Markets
Stocks: mixed; list holds fairly steady. Bonds: higher; governments advance. Cotton: higher. N. Y. stocks, 1,320,000; bonds, $2,555,000.

THE ATLANTA CONSTITUTION

For 86 Years the South's Standard Newspaper

Fair, Warm
Fair and warm today. Continued warm, partly cloudy tomorrow. Predicted extremes: Today, 58 and 82; tomorrow, 56 and 80. Yesterday's were 56 and 82.

VOL. LXXXVI, No. 110 — ATLANTA, GEORGIA, THURSDAY MORNING, OCTOBER 22, 1953 — ★★★★★ — Price Five Cents

RALPH

McGILL

Trouble at Horse Cave!

Some years ago I slept several nights on the parlor floor of the hotel at Horse Cave, Ky. For this reason I find myself sympathetically perturbed by the news that 45,000 gallons of a deadly chemical are threatening to send the citizens fleeing into the countryside.

The chemical, stored in the six tanks along a rail siding, is arsenic trichloride. It has corroded the tanks and there are leaks. Already the vegetation is dying. If heavy rains come and the tanks break the chemical will be converted into hydrochloric acid, fumes which can be deadly, and into arsenic trioxide, a toxic powder.

And while Kentuckians traditionally have a low regard for water unless it be mixed with bourbon whisky, there nonetheless are those who drink water straight. Horse Cave residents consume great quantities of water, but presently they are drinking very little, fearing the chemical may any day reach their underground streams which provide the town with water.

The 45,000 gallons of chemical were purchased at a government surplus sale by a firm which thought it was getting something else. This fine eye for business perhaps explains why the company has since gone bankrupt.

There is no way to remove the chemical mixture. It can't be let out onto the ground. No one wants it. And so, Horse Cave goes thirsty.

'Old Floyd'

I was a bug-eyed young reporter when I slept on the parlor floor of the hotels in Cave City and Horse Cave, and very thankful to find room there, too. This was in January and February of 1925. A hill character named Floyd Collins dived into one of the many caves which abound in that region of Kentucky and had been trapped, deep under the earth, by a falling rock.

Had he been killed no more than a handful of persons would have mourned because "Old Floyd," who was not really old, was just a character who worked "with caves." He was seeking a new entrance to Mammoth Cave when caught.

But, Floyd was not killed. (It was his fate to die slowly.) And when after an interval of 24 hours a search party, knowing about where he had been cave hunting, found the small entrance into which he had crawled, feet first, as experienced underground explorers go in narrow quarters, excitement began to mount. Slender persons went in and talked with Floyd. He was in such a narrow space he couldn't bend his body to remove the rock. Pretty soon there were swarms of reporters and newsreel men there. Then the National Guard came in because people began to charge it was a scandal the way things were being handled.

Weather

It would freeze by night and thaw an inch or so by day. During the long period when it was thought Floyd might be rescued, we slept on straw placed in tents at the site. But, when we could we would go down to Sand Cave or Horse Cave for a bath and a sleep. What we would now call "the brass" in politics and National Guard had all the rooms in the small town, and a space on the carpet on the hotel parlor floor was much better than the straw and the cold.

At the site telephones were on trees and in two or three houses—some a half mile or more away. It was all party line and sometimes as many as two or three reporters would be on the phone snarling and cursing one another as they tried to shout news to distant city desks.

A girl reporter from a Chicago paper had been making us all look bad writing about Floyd's "wild-rabbit of a mountain girl, pretty as a rhododendron blossom." We could not find her. One day I was in a log cabin warming by a fire and got to talking with a girl with two gold teeth and a dip of snuff in her lip. Turned out she was Floyd's girl. And Floyd died down there in the cold dark.

It's been a long time. And I'm sorry about the trouble at Horse Cave.

Solons Urge Tighter Tab On Wardens

Denounce Laxity At County Camps

By ALBERT RILEY

Tighter state control over the wardens of county public works camps was advocated yesterday as a legislative committee opened an investigation into a wave of escapes and crimes committed by Georgia prisoners.

As Rep. Edwin S. Kemp of Clayton and Rep. Floyd Tumlin of Bartow snarply criticized county wardens for their laxity in handling prisoners, Kemp said it might be a good idea for the state to pay a part of the wardens' salaries and make the wardens responsible to the state.

MOVE TO COBB

Tumlin also suggested that the wardens should be bonded so as to make them liable for damages caused by the unlawful acts of escaped or trusty prisoners.

After a morning conference with State Department of Corrections officials, Kemp, Tumlin and Rep. John Drinkard of Lincoln went to Cobb County to continue their investigation. It was in Cobb County that a trusty prisoner was accused of criminally assaulting a housewife Tuesday.

Meanwhile, the legislative group asked R. E. Warren, state director of corrections, to have the Cobb County warden appear today before a joint meeting of the House and Senate penitentiary committees.

DOLLAR ABOVE PUBLIC

The lawmakers charged there have been too many violations of Board of Corrections regulations at county camps and blamed much of the infractions on political interference with the wardens by county commissioners.

"The wardens are listening to their county commissioners instead of to the Board of Corrections," Tumlin said, "and the commissioners are putting the dollar ahead of protecting the public."

"You'd be surprised at the number of camps we walk into and find no one in charge," Tumlin added as he told of finding instances where "dog boys" were allowed to have guns and other prisoners allowed to wear civilian clothes to receive visitors.

Warren, J. B. Hatchett, assistant director of corrections, and Robert Carter, chief clerk of the department, told the lawmakers

Continued on Page 8, Column 1

Truman Listed Near Top of Roll For Nobel Prize

OSLO, Norway, Oct. 21 —(UP)— Former President Truman was reported today to be a leading candidate for this year's Nobel Peace Prize.

Gunnar Jahn, chairman of the Norwegian Nobel Committee, confirmed that Truman is on the list of nominees and well-informed sources said he is one of the top candidates.

The prize winner is expected to be named toward the end of this month Jahn said. The prize includes a cash award of more than $30,000.

Jahn said Truman was proposed for this year's prize by Turkish President Celal Bayar and Field Marshal Alexander Papagos of Greece.

Inside Today . . .

OLSON WINS middleweight championship Page 9

18-STORY SPHERE to test atomic engine Page 2

Annie Lou Hardy	24
Bisher	9
Bridge	38
Business	30, 31
Celestine Sibley	25
Charles Allen	4
Classified Ads	33-37
Comics	38, 39
Crossword Puzzle	39
David Lawrence	4
Dr. Van Dellen	38
Editorial Page	4
Financial News	30, 31
Jack Spalding	4
Leo Aikman	4
Obituaries	32
Ollie Reeves	38
Pastor's Study	39
Radio and Television	18
Society	22-26
Sports	9-13
Star Gazer	24
Television	18
Theater Programs	14
Today's Events	3
Weathe r	32
Women's Features	22-26

Associated Press Wirephoto

AGED WOMAN CARRIED FROM FIRE—PHILADELPHIA, Oct. 21—Swathed in a blanket, a resident of the Presbyterian Home for Widows and Single Ladies smiles cheerily as two rescuers carry her in a chair away from fire that damaged the home. All of the more than 200 occupants of the home escaped.

Sikes' Challenge Won't Halt Quiz---Talmadge

By JACK NELSON

Gov. Talmadge last night said Liberty County Sheriff Paul Sikes' ouster hearing will be held on Oct. 28 without regard to the sheriff's move yesterday to have declared unconstitutional the law on which the hearing is based.

In a declaratory judgment petition, Sikes attacked the constitutionality of the law and accused two Liberty County grand jurors and a Hinesville attorney of conspiring to have the grand jury return a presentment against him.

The law, passed in 1937, makes mandatory an ouster hearing before the governor when a grand jury charges a sheriff with knowingly failing to enforce state liquor laws. A Liberty County grand jury returned charges of this nature against Sikes last month.

"I will recognize the law as being valid until the courts hold otherwise," Gov. Talmadge said. "I will proceed with the hearing on Oct. 28 unless a board of physicians I appoint examines Sheriff Sikes and finds him to be physically unable to apear."

Atlantic Circuit Judge Mel Price set Nov. 28 for a hearing on Sikes' unconstitutionality plea after W. C. Hodges of Hinesville, one of the sheriff's attorneys, filed the petition.

Named as defendants in the petition are members of the grand jury, Atty. Gen. Cook and John Underwood, Hinesville attorney who served as counsel to the jury.

Sikes contends in the petition that Underwood, grand jury foreman Fred Mingledorff Jr. and a the grand juror, Roy Keel, "conspired and confederated together" to bring about the jury's presentment against the sheriff.

The petition maintains that the alleged conspiracy occurred prior to the grand jury's presentment and "during the course of the alleged investigation" of the "actings and doings" of Sikes.

PW Team Boycott Ends; Recess Stays

PANMUNJOM, Thursday, Oct. 22 (AP)—The Communist Poles and Czechs ended a three-day boycott of the Neutral Nations Repatriation Commission today, but there was no prospect that stalled Red "explanations" to balky prisoners would be resumed soon.

A meeting of the commission, with representatives present from all five member nations, began at 11 a.m. today (9 p.m., EST, Wednesday) as scheduled.

The two Communist delegations quit the last commission meeting Monday when the representatives from Sweden, Switzerland and India voted down their proposal that anti-Red North Korean prisoners be forced out of their compounds to listen to Communist pleas to come home. The North Koreans have steadfastly refused to listen to Red "explanation" teams, even defying a threat of force by Indian custodian troops.

Before today's meeting, however, Lt. Gen. K. S. Thimayya, Indian chairman of the commission, told newsmen he intended to call an indefinite recess to commission meetings. He said he would not ask the commission to meet again until "explanations" to reluctant POWs are again ready to start.

'Rabble-Rousers' Are Trying To Panic Farmers--Benson; Secretary To Stay, Ike Rules

President Won't Mix In Elections

By ANTHONY LEVIERO

New York Times News Service
Special to The Atlanta Constitution

WASHINGTON, Oct. 21—President Eisenhower stoutly defended Secretary of Agriculture Benson today against demands for his removal. He said he leaned to the view that the farmers were taking their economic distress in better stride than the politicians.

The predominant theme of the President's news conference was the political squeeze that was beginning to grip the administration as a result of the cost-price squeeze that had fastened on cattlemen and farmers.

NOT AN ANALYST

Eisenhower disclaimed any qualification as a political analyst and declined to interpret the recent election of a Democrat to the House of Representatives from a traditionally Republican district of Wisconsin. That Democratic victory has been viewed by many observers as a sample of the farmers' discontent, and a portent of what might happen to the Republican Party next year.

The President declared, however, that he would not participate in the critical campaign for control of Congress next year, reiterating his view that a president should not intrude himself into local political contests. Later inquiry indicated, however, that this did not mean Eisenhower would refrain from touring the country and pleading for support of his program.

PERSISTENT QUIZ

In his 26-minute meeting with the press the President was questioned persistently about the intensifying farm issue and its probable political ramifications. The result was that other issues were touched only lightly. Some of them were:

The President thought a proposal for the sale of the Tennessee Valley Authority to private industry was rather drastic, and he expressed doubt it could be done without wrecking the system.

He expressed his gratification with the change of mind of a U. S. soldier who was a prisoner in Korea who decided not to stay with the Communists. He suggested it was a wonder more Americans had not succumbed, comparing the intensive indoctrination Communists got and the

Continued on Page 8, Column 3

'Governor Benson' Is a Fumble by Ike

WASHINGTON, Oct. 21 (AP). At his news conference today President Eisenhower referred to Secretary of Agriculture Benson as "governor" and mentioned the Missouri legislature meeting in the capital at "Springfield."

Benson has never been a governor. The capital of Missouri is Jefferson City.

Associated Press Wirephoto

THE COURT ACKNOWLEDGED SHE HAD APPEAL
Belladonna Does Things To Supreme Court Decorum

Her Knit Dress Cracks Supreme Court Rules

By PAUL M. YOST

WASHINGTON, Oct. 21 (AP)—A stunning blonde in a tight-fitting knit dress today shattered an old Supreme Court tradition.

Tall, blue eyed Miss Belladonna Villines, a former Chicago lawyer, stood smiling before the nine black robed high court justices to:

1. Be admitted to practice before the court.

2. Smash the ancient, unwritten rule that no female even remotely resembling a "sweater girl" must ever divert the attention of the judges from their thoughts of law.

Miss Villines—that's her professional name—threw her shoulders back to look up at the judges on their high bench in the brief ceremony.

Her knit fawn-colored dress was set off with a lacy, knitted collar that sparkled with pale gold beads. The V-neck front was cut down about six inches. Her blonde curly hair, parted in the center in front, swirled back over her head and long tresses fell to the back of her collar.

Justice Douglas took one look, then jerked off his glasses for another long look. Justice Frankfurter, 70, kept his eyes on law books before him, until Justice Jackson nudged him. Then both looked and smiled. The other judges took the historic event without blinking.

It was only a couple of years back that a girl reporter was told she could not sit at reporters' tables before the bench if she wore a coat-type sweater.

Outside the courtroom Miss Villines was told by a reporter she had cracked Supreme Court style rules. She threw up her hands in surprise and her cheeks turned red.

"Oh, I truly didn't know," she said. "Why, I thought this outfit was all right for this occasion and I bought a nice little hat to go with it but the court officials said I would not be permitted to wear a hat in court.

"When I practiced before the Chicago courts we wore ordinary clothes like this and always wore a hat. Now, I am truly embarrassed."

Miss Villines, 34, is the wife of Donald Coenen, editor of a magazine published here by the National Association of Home Builders. They have a 10-year old daughter.

Jordan Rioters Attack U.S. Car, Besiege Offices

AMMAN, Jordan, Oct. 21 (AP)—Arab rioters smashed office windows of the U.S. Information Service here today and wrecked a U.S. Embassy car.

Troops of Jordan's Arab Legion, guarding American, British and French diplomatic quarters, repulsed an attempt by the demonstrators to force their way into the USIS headquarters.

The mob denounced "colonialism" in a march on the American Point Four offices, a source of technical aid for the development of this largely desert country. Finding the office closed, the Arabs ripped down notices posted on the doors.

Arab resentment at United States backing for Israel over the last five years was reflected in the outbursts—apparently sparked by Jordan charges of an Israeli raid Oct. 14 on three border villages in which Jordan authorities reported 66 persons were killed.

Impellitteri Loses Place on Ballot

NEW YORK, Oct. 21 (AP) — Mayor Vincent R. Impellitteri today was ruled off the ballot for the Nov. 3 mayoral election. He was an independent candidate.

State Supreme Court Justice William H. Munson threw out the mayor's nominating petitions after his lawyers failed to enter a defense to a challenge by the regular Democratic candidate, Robert F. Wagner Jr.

Impellitteri lost the Democratic nomination to Wagner in a bitter primary battle which Wagner won handily.

Growers Held Calmer Than Instigators

New York Times News Service
Special to The Atlanta Constitution

CHICAGO, Oct. 21—Secretary of Agriculture Benson today charged "rabble rousers and demagogues" with attempting to create panic among the nation's farmers who, in fact, he declared, were "less panicky than some politicians."

Benson, speaking with vigor and forcefulness, told a meeting of

Sen. Russell calls upon Eisenhower Administration to offer Congress concrete farm program including 90 per cent of parity supports. Page 19.

1,000 delegates to the 44th annual convention of the National Retail Farm Equipment, Assn. that the farmers of this country have no reason to fear the future.

FLOOR UNDER PRICES

He said current farm programs put a floor under farm prices and that future programs, with emphasis on marketing, will prove even more effective.

He added, however, that it is not and never will be the plan of the Eisenhower administration "that on some given day we would bring forth a brand new farm program, stretching clear across the board and complete to the last detail."

"We believe that big improvements can be made in the present program. We now have 20 to 30 years of bi-partisan experience in farm programs to look back upon and evaluate and analyze.

JOB AHEAD

"Our job is to sift out the good and keep it, take that which is fairly adequate and strengthen it and, perhaps, find entirely new answers for those programs which are not effective. This," he added, "is a gradual process. It starts from where we are, using the present programs until we have something better."

He reviewed the last 13 years' demand for farm products, stimulated by wars, by relief feeding programs and by defense spending. In these emergencies, he said, difficulties present in farm programs were "glossed over by these emergencies."

Adjustments that followed in

Continued on Page 9, Column 1

80 Degree Days Slated for State

The weatherman predicts continued warm temperatures for Atlanta and North Georgia today and tomorrow.

Fair skies are expected to prevail today. The forecast calls for partly cloudy skies tomorrow.

The Atlanta Weather Bureau predicts temperatures will range between 58 and 82 degrees today and 56 and 80 degrees tomorrow. Yesterday's temperature extremes were 56 and 82.

GI Who Turned Back on Reds Tells Of 'Dear John' Letter in PW Camp

By FRANK JORDAN

SEOUL, Thursday, Oct. 22 (AP)—A Virginia mountaineer who showed Red-minded GIs the way back to freedom insisted today that "communism is not my belief" and hinted that a jilting sparked his earlier rejection of repatriation.

Pfc. Edward Dickenson of Big Stone Gap, Va., refused to say why he stayed with the Reds when his fellow war prisoners were freed last summer.

"I had my reasons," he said darkly at a press conference soon after he returned to the American fold, the first of 23 U.S. soldiers to renounce the communism they had chosen.

But he admitted he had a girl back in Virginia from whom he received a "Dear John" letter—notification that the romance had wilted—and bristled when asked whether that had anything to do with his decision to stay with the Reds.

"I want to come back with my own people," he said. "I don't want to live with the Communists. Communism is not my belief. I believe in my own way of life, and I don't want to live with them any longer."

Doctors at the 121st Medical Evacuation Hospital where Dickenson was taken said he was in good health, but would be kept there for several days.

Observers speculated that he was staying at the hospital for the time being to give valuable information to U.S. officers who will try to get the other 22 GIs to follow his example.

Dickenson himself said as he moved through the Panmunjom exchange station that it was "more than likely" that some of the others would be changing their minds and asking repatriation.

Associated Press Wirephoto

"DEAR JOHN" LETTER
Pfc. Dickenson

Lt. Shoulders Quizzed On Missing $300,000

ST. LOUIS, Oct. 21 (AP)—Police Lt. Louis Shoulders, who arrested the kidnap-slayer of Bobby Greenlease, was questioned today at a top-level police inquiry into apparent conflict in police accounts of the arrest.

The appearance of the key witness at the hearing room was unexpected. Earlier he had been described by his physician as suffering from a nervous condition and in no shape to testify.

The six-foot, 55-year-old officer appeared composed as he entered the hearing room at police headquarters to undergo questioning by a panel headed by Police Chief Jeremiah O'Connell.

The chief earlier today expressed doubt the missing half of the record $600,000 ransom paid by the multi-millionaire parents of the slain 6-year-old child ever was brought to St. Louis.

Nearly half the ransom money was found in two suitcases in possession of Carl Austin Hall, 34, the confessed killer, when Hall was arrested by Shoulders at an apartment-hotel here Oct. 6.

These were some of the questions the officials conducting the inquiry were said to want answers on:

1. Why did Shoulders leave the district police station in his private car soon after Hall was jailed there, as other police at the district have reported?

2. Why did he fail to mention his absence from the station in his written report on the arrest?

3. Did Shoulders have the money-filled suitcases brought into the police station along with Hall, as he previously reported, or some time later as others have claimed?

4. Why wasn't Shoulders' partner in the arrest, Patrolman Elmer Dolan, informed of the contents of the suitcases until about two hours after Hall was arrested, as Dolan is said to have reported?

Balanced Budget in '55 Forecast by Rep. Taber

By DAYTON MOORE

WASHINGTON, Oct. 21 (AP)—Chairman John W. Taber of the House appropriations committee predicted today after a White House conference that the federal budget will be balanced in the 12 months starting next July 1.

He did not say whether his 30-minute talk with President Eisenhower contributed to his optimism. Most high administration officials heretofore have expressed strong doubt the budget can be balanced in fiscal 1955—the government year starts July 1, 1954.

BALANCE NEAR

Taber also said he believes the government will come "very close" to a balanced budget for the current fiscal year, ending next June 30. The latest administration forecast is for a deficit of nearly $4,000,000,000 for the year.

The New York Republican did not go into detail about how the budget is to be balanced next year. He did, however, say his forecast takes account of the expiration of excess profits taxes and the scheduled 10 per cent reduction in individual income levies, due to take place Jan. 1.

Taber also said the armed forces must stop spending money on conventional weapons becoming obsolete if the budget is to be balanced—a possible hint that his committee may plan some economies along that line.

He said Congress now is appropriating enough money for interceptor planes, guided missiles and radar screens to provide an effective defense against atomic or hydrogen bomb attack.

GAIN INCOME

Taber predicted that losses from the excess profits tax will be made up by increased government revenues from corporations. Presumably he meant that improved business profits, partly due to lower taxes, would bring the government more income from corporations.

W. Randolph Burgess, deputy to Secretary of the Treasury Humphrey, said today the administration still has "hope" of a balanced budget in fiscal 1955. But he said that would mean closing a $10,000,000,000 gap in expected federal income and outgo—by raising taxes or cutting spending.

There appears to be general agreement among congressional leaders that the corporate tax rate will not be allowed to drop from the present 52 per cent rate to 47 per cent April 1, as now provided by law. There has been talk of a compromise at 50 per cent.

WAYNE ADMIRER
Spectator Kisses Actor

Associated Press Wirephotos
MEDITATION
Mrs. Wayne in Court

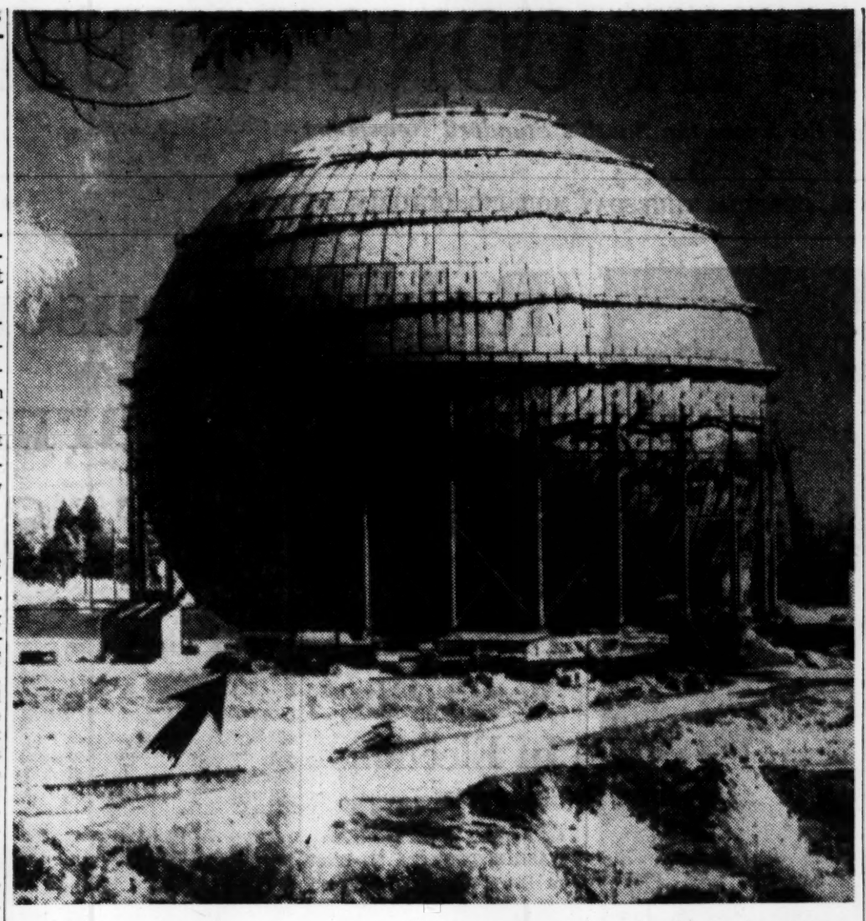

Associated Press Wirephoto
THE ONLY GLOBE THAT'S LARGER IS THE ONE IT'S SITTING ON
Automobile (Arrow) Hardly More Than a Speck Alongside Atomic Test Sphere

TALLER THAN 18 STORIES

Giant Sphere To Test Atomic Plants in Subs

SCHENECTADY, N. Y., Oct. 21 (AP)—Completion of a steel sphere taller than an 18-story building for testing atomic power plants in submarines was announced today by the Atomic Energy Commission.

The towering 3,850-ton mass of steel rises on a site that was once farm land near the Knolls atomic power laboratory in nearby West Milton, N.Y. It was built to prevent escape of radioactive materials in the testing of an atomic reactor under construction by the General Electric Co. at the laboratory.

The sphere was built large enough to simulate actual seagoing conditions. The power plant to be tested will be installed in a submarine hull, which is under construction alongside the sphere. The hull will be skidded into the sphere and submerged in water.

The Chicago Bridge & Iron Co., which built the sphere, said the largest of its kind previously were five fuel storage tanks in Connecticut, each 76½ feet in diameter. The Knolls sphere is 225 feet in diameter and consists of 682 steel plates joined together.

Ten months of work on the sphere were completed when the last openings, at the top and bottom, were closed. A large hole will be cut for skidding in the submarine hull.

The hull is under construction by the General Dynamics Corp. of Groton, Conn.

GE scientists said there was no chance of the submarine power plant causing an atomic bomb type of explosion. The reactor is the first to use neutrons in what scientists call the "intermediate" energy range.

The plant will derive its energy from the fissioning of uranium atoms, which in turn will heat liquid sodium metal. The process will convert water to steam to drive turbines in the propeller shaft.

Miss Bentley Tags Ex-Treasury Men

WASHINGTON, Oct. 21 (AP)—Elizabeth Bentley, an admitted Soviet spy ring courier during World War II, testified today she passed Moscow-dictated orders to two former U. S. Treasury officials in a plot to aid Russia in 1943-44.

Miss Bentley named Nathan Gregory Silvermaster and Ludwi Ullman as the two who allegedly helped Russia get U. S. plates to print vast sums of wartime German occupation currency.

Testifying before a Senate investigations subcommittee, Miss Bentley described Silvermaster as the head of a Soviet spy ring operating within the government and said Ullman was a member of the same Red underground unit.

BOTH AT HEARING

Both Silvermaster and Ullman were present at the hearing, but refused to say whether Miss Bentley's accusations were true. Both invoked their constitutional privilege, under the Fifth Amendment, against possible self-incrimination.

Sen. Mundt (R-SD), acting chairman of the subcommittee, told newsmen after the hearing:

"It seems to me we have a very clear-cut case that offers no argument or refutation."

Mundt said the refusal of Silvermaster and Ullman to deny Miss Bentley's testimony was proof of his contention that Moscow used spies inside the U. S. government to help get the plates.

SPURRED INFLATION

Mundt said the Soviets printed at least 255 million dollars worth of occupation currency at the expense of U. S. taxpayers. Treasury officials testified yesterday they had no evidence that U. S. taxpayers footed the bill directly, although they said the printing may have added to U.S. foreign aid costs by spurring German inflation.

Previous testimony had brought out that Henry Morgenthau Jr., then secretary of the Treasury, issued the order for turning the plates over to the Russians in 1944. Mundt said he has no plans to call Morgenthau.

"The testimony shows the Russians used spies, but they did it without the knowledge of Morgenthau and other top people that they were surrounded by disloyal people."

ASTHMA?
it's easy to breathe
Carry comfort in your pocket. End choking, racking bronchial spasms with BREATHEASY—the first modern inhalant therapy for asthma and hay fever. No similar method can equal its effectiveness. Try BREATHEASY today under our no-risk money-back guarantee.
On sale at all...
LANE DRUG STORES

PHILCO
HF-200 TELEVISION WITH
DEEP DIMENSION PICTURE
SEE FULL PAGE ANNOUNCEMENT IN THIS ISSUE
Displayed For You At
BROWN RADIO SALES & SERVICE
125 Edgewood Ave., N. E. Phone LAmar 0451

Waynes Near Accord on Property But Court Will Hear Tryst Stories

By ALINE MOSBY

LOS ANGELES, Oct. 21 (AP)—Film Star John Wayne and his estranged wife, Mexican Actress Esperanza Baur Wayne, said today they virtually had reached a property settlement but still intend to air the sensational charges on which the divorce case is based.

The announcement was made late in the afternoon following a series of conferences in the chambers of Superior Judge Allen W. Ashburn which led to a continuance of the hearing until next Wednesday.

"We are substantially in agreement on a property settlement and there is not too much split on money," Mrs. Wayne said. "Now it's a case of who wronged whom."

The he-man actor, who filed more than 20 charges against his wife in answer to as many she brought against him, nodded his agreement and said:

"It means that our beef is about over on the money part of the case. Now we have to straighten out the other things."

The "other things" include Mrs. Wayne's accusation that her film star husband spent a night at the home of Actress Gail Russell and Wayne's charge that Hotel Heir Nicky Hilton spent a week at his ranch while he was out of town.

The trial, which opened only two days ago, was in recess all morning because Judge Ashburn's glasses needed fixing. And when it resumed during the afternoon, attorneys went to his chambers and spent more than a half-hour there.

Wayne and the dark-haired actress-wife then were called into the chambers and spent another half-hour conferring with the lawyers.

Wayne insisted that he should get an opportunity to answer allegations made against him involving Miss Russell, that he was bitten by strip teasers in Mexico and that he tried to break into his own home because he became so intoxicated he did not know where he was one night.

No one would say whether the agreement would call for a divorce or separate maintenance. Mrs. Wayne originally sued for separate maintenance and asked $9,000 a month alimony while he cross-filed for divorce.

Earlier in the day Mrs. Wayne's attorneys disclosed that Hilton had been brought into the case officially by subpoena as a witness.

Jerome Rosenthal, Mrs. Wayne's attorney, said he wanted Hilton to explain that the visit in the Wayne home was innocent and that he was in the home only to "recuperate" from injuries in an auto accident.

An overflow crowd packed the corridors and courtroom as today's session opened. Mrs. Wayne was scheduled to take the stand before the recess, but arrived five minutes late after receiving a traffic citation on her way to court.

Miss Russell's attorney also appeared for the session and advised lawyers for both Wayne and his wife that the dark-haired actress "strenuously objected" to charges about herself and Wayne.

NO FINER ROOF
can be bought ANYWHERE than from WHITE ROOFING CO. because Paul White roofs right!
Terms if Desired
PAUL WHITE
WHITE ROOFING COMPANY
Phone MAin 4567

Grants KNOWN for VALUES
47th ANNIVERSARY SALE!
LAST THREE DAYS
-FREE- 17-Inch RCA Television
NOTHING TO BUY
FREE TICKETS IN ALL DEPARTMENTS
Our lowest price in history!
FIRST QUALITY 51 GAUGE 'I'SIS' NYLONS
For years GRANTS has sold this same quality at 79c. Now for the first time we bring you this unbelievable low, low price.
2 Pair $1
Ladies' Flannel GOWNS 1.67
Women's FELT SLIPPERS 1.00
100% Wool CARDIGANS 3.77
Ladies' Cotton Print DRESSES 1.47
Ladies' Rayon PANTIES 4 Pr. $1
SHOP and SAVE NOW!
Reg. $4.98 Soft Chenille BEDSPREADS $2.97
Rich Decorator Colors
Bonderized Steel VENETIAN BLINDS 18 to 36 In. 2 for $5
Children's Printed Cotton Flannel PAJAMAS 97c Sizes 1 to 8
100% Wool Cardigans Reg. 1.98 $1.57
Girls' 7-14 Taffeta Slips 97¢
Little Boys' Flannel Shirts 97¢
Infants' Boxed Slippers 87¢
Men's Rayon Gabardine SPORT SHIRTS 1.97 Reg. $2.98
New Fall Shades. Sizes S. M. L.
Lithographed Metal BREAD BOX or CANNISTER SETS 67c
W. T. GRANT CO. 82 Whitehall THRU TO HUNTER

don't trust "sugar-bowl savings!"
. . . It's so convenient, thrifty—profitable, too—to save with INSURED SECURITY at friendly Decatur Federal! Your account—large or small—is welcomed!
SAVE TIME, TOO . . . SAVE BY MAIL!
3% CURRENT RATE
Assets exceed $34,250,000.00 • Reserves exceed $3,750,000.00
DECATUR FEDERAL
SAVINGS & LOAN ASSOCIATION
GEORGE G. MUNN, President — J. W. BATTLE, Exec. Vice Pres.
103 Sycamore St., Decatur • BRANCH OFFICE: 536 Candler Rd.

MR. PEANUT
Halloween Specials!
Planters HOT FRESH-ROASTED PEANUTS IN-THE-SHELL FAMILY SIZE BAG (20 OZS.) 49¢
PLANTERS HOT Fresh ROASTED PEANUTS THE PEANUT STORE BIG FAMILY SIZE BAG
Whole Cashews 49¢ 1/2 lb.
FREE! Spooky Pictures for Your Party
THE PEANUT STORE
31 S. BROAD ST. Between Rich's and Viaduct
167 PEACHTREE ST. Next to Paramount Theatre
ALL KINDS OF PARTY TREATS, FAVORS AND NOVELTIES

Staff Photo—Tom Aldred

ENJOYS MUSIC WHILE MISTRESS SHOPS—Taking it easy while his mistress gets her shopping done, this dog stretches out in front of the radio set a Negro woman left at a downtown appliance store. Clerks said the canine hep-cat, name unknown, maintained his relaxed vigil for several hours awaiting return of his mistress.

Israeli Aid Cut Hit Here As Arbitrary

By JIM PINSON

A representative of the Israeli government complained yesterday that the United States "acted arbitrarily" in stopping aid to her country "without first looking into the facts" of recent truce violations along the Arab-Israeli border.

Here for a speaking engagement, Miss Ruth Goldschmidt, director of public relations for the consulate general of Israel in New York, said her people have been forced to take retaliatory action against Arab terrorists "for their own protection."

Israel, she said, has been involved in fewer truce violations than the Arabs, according to records of the United Nations' Armistice Commission.

"I hope the UN's Security Council will get to the root of the trouble and make a serious effort to eliminate the poor relations which now exist between Israel and the Arab states," she said.

The Security Council, at the request of the U.S., Britain and France, is scheduled to take up the matter of recent border incidents at a meeting today.

Miss Goldschmidt called last week's raid by a group of Israeli citizens on the Jordan town of Kibya "the action of desperate people who felt they were forced to take the law into their town hands."

A correspondent for a British newspaper during the Arab-Israeli War, Miss Goldschmidt said she believed only positive action by the UN can prevent further truce violations which have cost the lives of 417 people during the past three years.

"I believe our differences with the Arabs can be settled in much the same manner as the once deep-seated enmity between the British and Germans in being resolved," she said.

The Israeli representative spoke at Agnes Scott College yesterday morning and later addressed the Atlanta Masonic Club.

TODAY'S EVENTS

BOARD OF TRUSTEES OF FULTON-DEKALB HOSPITAL AUTHORITY, Hughes Spalding Pavilion, 4 p.m.

SERVICE GROUP AND OMNIBUS, Piedmont Driving Club, 3 p.m.

GEORGIA CREDIT MEN'S ASSOCIATION, YMCA, 12:15 p.m.

DOWNTOWN BRANCH YMCA BOARD OF MANAGERS, YMCA, 12:15 p.m.

EPISCOPAL CHURCHMEN, YMCA, 12:30 p.m.

EXTENSION CLASS OF AUBURN POLYTECHNIC INSTITUTE, YMCA, 5 p.m.

BILLY "B" CLUB, YMCA, 6 p.m.

ATLANTA TOASTMISTRESSES CLUB, YMCA, 6 p.m.

ATLANTA TOASTMASTERS, YMCA, 6:30 p.m.

YWCA BUSINESS GIRLS LEAGUE, YWCA, 6 p.m.

Y-TEEN BABY SHOW, YWCA, 4 p.m.

EXECUTIVE COMMITTEE, ATLANTA CHRISTIAN COUNCIL, YWCA, 12:30 p.m.

HOMEMAKERS TESTING SERVICE, YWCA, 11 a.m.

PLANNED PARENTHOOD ASSOCIATION, YWCA, 3 p.m.

AGNES SCOTT LECTURE, Presser Hall on Agnes Scott College campus, 8:30 p.m., Lady Rama Rau, wife of former Indian ambassador to U.S., to speak on "India's Social Revolution." Public invited; no admission charge.

COLLEGE PARK METHODIST MEN'S CLUB, Church basement, 6:45 p.m., the Rev. J. R. Brokhoff, pastor of the Lutheran Church of the Redeemer, to speak.

Jurists To Visit Minds Parley

Two Georgia jurists, Fulton Criminal Court Judge Luther Alverson of Atlanta and Judge Frank Smith of Clayton will represent the Georgia Association for Mental Health at annual meeting of the national association in Cleveland, Ohio, Oct. 31-Nov. 1.

An Atlanta psychiatrist, Dr. Rives Chalmbers, is a member of the board of directors of the National Association for Mental Health and will also attend the Cleveland sessions.

(ADVERTISEMENT)

PILES SHRUNK WITHOUT SURGERY

in case after case! Pain stopped!

DOCTORS' TESTS! In case after case of simple piles, bleeding stopped, swelling reduced, cracking healed, piles shrunk WITHOUT SURGERY, thanks to amazing Pazo Ointment! In 9 cases out of 10, pain was *stopped* or materially reduced. Pazo acts to lubricate, relieve itching *instantly*. Hundreds of doctors prescribe it! In tubes, also modern Suppositories. Get PAZO®, get wonderful relief!

PHILCO
HF-200 TELEVISION WITH
DEEP DIMENSION PICTURE

See Full Page Announcement in This Issue

Displayed for You at
ECONOMY AUTO STORES
Stores Throughout the Southeast 7 in Greater Atlanta

Use Journal-Constitution Want Ads

Sidewalk Overseers Get Perch

By ALEX JOINER, JR.

The blue membership card in the International Society of Sidewalk Superintendents arrived in the mail yesterday. We felt sure it was an exclusive organization.

Hastening over to the bunting-draped clubhouse at Marietta and Forsyth Streets, however, we discovered the society is about as selective as a class reunion . . . but brimming over with the same camaraderie those functions provoke.

ONCE IN LIFETIME

Edging our way onto the crowded observation platform, we spotted Alex Lindholm, vice-president of the Fulton National Bank, which built it, who filled us in on the background of the society:

"It's once in a lifetime most people get to watch a 25-story building going up. That's a big hole down there where they're excavating. We didn't want people falling in, but we did want 'em to be able to see, and this seemed the best way."

It's much superior to the old-fashioned peephole approach, we can report, and it also should do away with traffic jams that were developing on the building corner.

Some 350 persons had availed themselves of the platform's facilities between 10 a.m. yesterday, when it opened, and 3 p.m., and when we left society or would-be-society members were lined up to get topside. (Actually anyone can join by stopping by . . . and all membership cards are marked "No. 1.)

AWNINGS FOR RAIN

There's a bench for tired kibitzers, and an awning in case of rain.

Several overseers, we noticed, were enjoying strawberry ice cream cones while watching. D. R. Chapman, 1168 McLynn Ave., NE, was one of them and said it was such a pleasure to be able to compare notes with others who have watched the project from the outset.

The sidewalk superintendents were given folders containing the facts and figures on what, when it is finished, will be Atlanta's largest and tallest office building. Here are the highlights:

Ten thousand truckloads of drit will be removed to provide three basement levels. Steel pilings have already been driven down 45 feet by a 6,000-pound steam compression hammer. The foundation will consist of 1,450 combination steel and concrete pilings, and more than 20,00 cubic yards of concrete and more than 2,000,000 bricks will be used.

Petroleum Firm Files Suit Here Over a Patent

Billup's Petroleum Co. has filed suit here against a competitor, charging the competitor has copied a gas station design patented by Billup's.

The suit asked $25,000 damages and an injunction against Whitaker Oil Co. to halt alleged patent infringements in the design of a filling station at 1000 Bankhead Ave., NW.

The suit was filed in U.S. District Court yesterday by Edward Newton, Billup's attorney.

In Stock
JOHN W. WM. H. CARLSON
"Sales, Service and Erection"
33 North Ave. at Spring St.
ELGIN 5747-8-9
PARKING IN FRONT AND REAR

You'll get more than you expect

In feature after feature, Ford matches the finest . . .

with fine-car ride . . . fine-car build . . . and fine-car V-8 GO!

Check these fine car features that are yours when you buy a Ford, the one fine car in the low-price field. You get glass area galore . . . the most in Ford's field. You get more usable inside space than in any other low-priced car. Seats are foam-rubber-cushioned both front and rear. You get such Ford advances as convenient Center-Fill Fueling and suspended clutch and brake pedals. But here are the *big reasons* why Ford is worth more when you buy it and when you sell it, too!

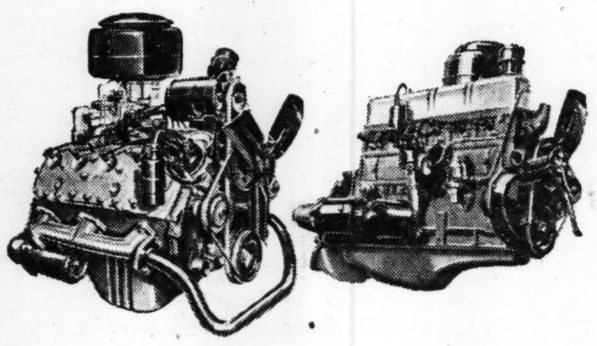

V-8 or Six power

Only Ford in its field offers you a fine-car high-compression V-8 engine . . . the result of Ford's experience building more V-8's than all other makers combined. And Ford's high-compression, low-friction Six is the most modern Six in the industry. Both engines have Ford's exclusive Automatic Power Pilot which squeezes the last drop of power out of every drop of gasoline.

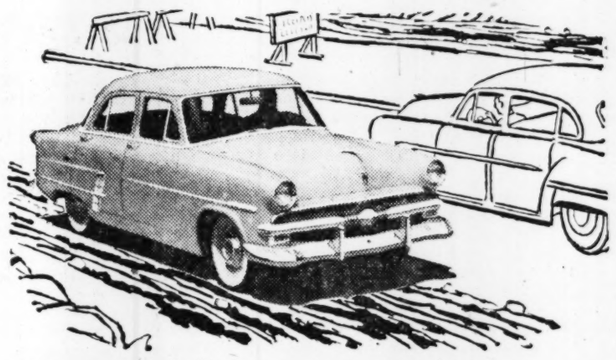

Up to 80% less road shock

Ford has reduced front end road shock (the kind you notice most) up to 80%. And by a perfect teaming-up of rear springs, diagonally-mounted rear shock absorbers and tailored-to-weight front springs, Ford has proved that a car can ride smooth as silk *without* gas-eating extra weight.

Master-Guide power steering

Ford Master-Guide is the last word in power steering. It does up to 75% of the steering work for you *when you need it* . . . yet it leaves you with a natural feel of steering on the straightaway. And it helps you control the car on rough, rutted roads. Available on all V-8 models.

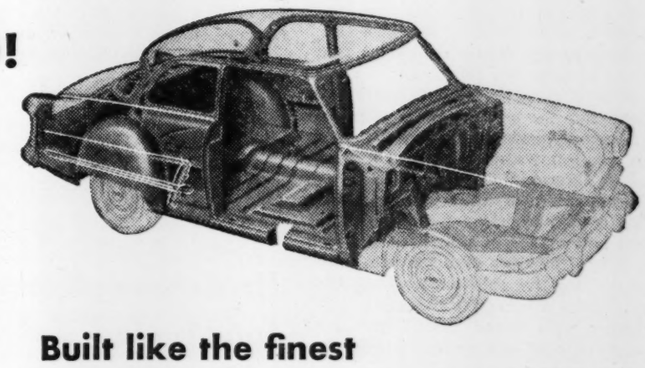

Built like the finest

Ford's hull-tight body is sealed against water, dust and draft. Body panels are made of steel of the same quality and thickness as that used in the costliest cars. Ford's rugged box-section frame has five strong cross members including a special K-bar member which adds extra twist resistance . . . gives greater rigidity for longer car life.

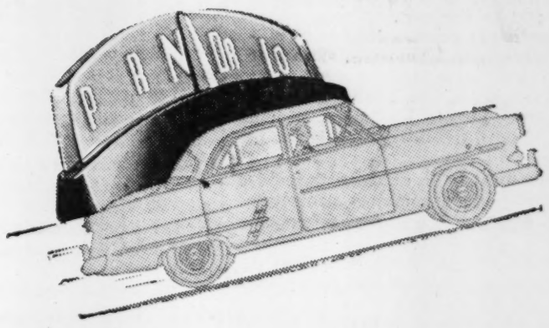

Fordomatic Drive

It's the finest, most versatile of all automatic drives . . . combines the smoothness of a fluid torque converter and the "Go" of automatic mechanical gears. Ford also offers you Overdrive and Conventional.

in the "Worth More" FORD

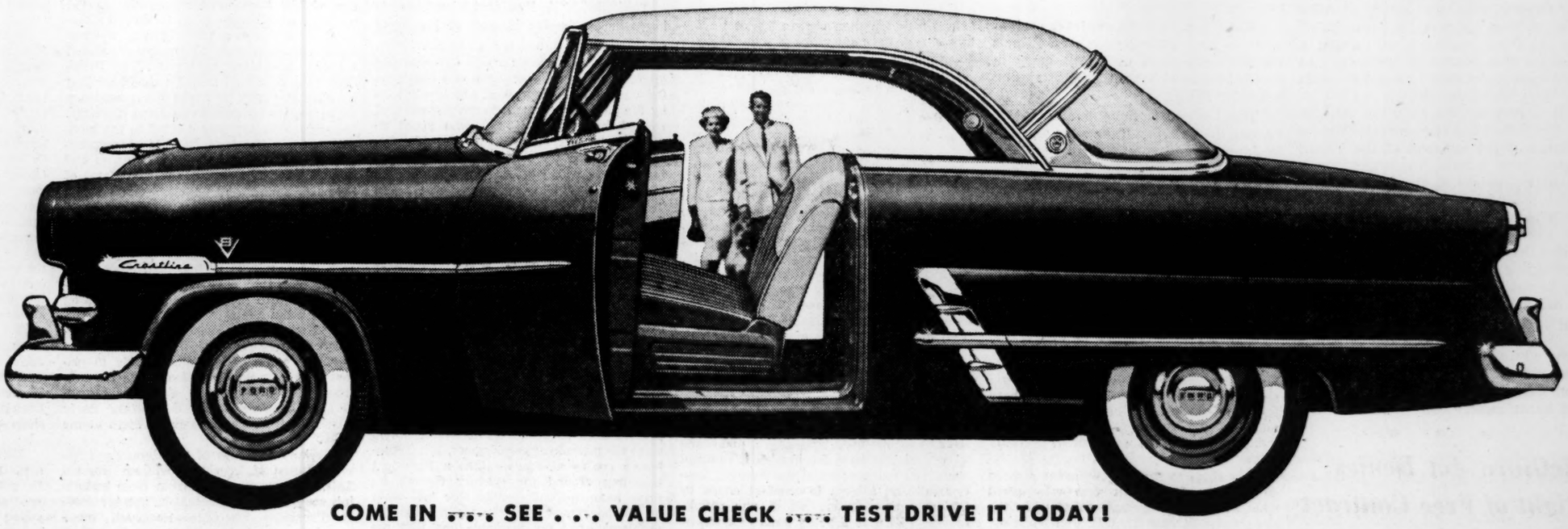

COME IN . . . SEE . . . VALUE CHECK . . . TEST DRIVE IT TODAY!

GREAT TV! FORD THEATRE, WSB-TV—9:30 P. M., Thursday

F.C.A.

SEE YOUR NEAREST FORD DEALER

If you're interested in A-1 used cars, be sure to see our selections!

THE ATLANTA CONSTITUTION

For 86 Years The South's Standard Newspaper

CLARK HOWELL, Publisher — RALPH McGILL, Editor

Established June 16, 1868

Issued daily except New Year's, July 4, Labor Day, Thanksgiving and Christmas and entered as second-class matter at the Post Office at Atlanta under Act of March 3, 1879.

The Atlanta Constitution (morning), and the Atlanta Journal (evening), and The Atlanta Constitution and The Atlanta Journal (Sunday), published by Atlanta Newspapers, Inc., 10 Forsyth St., Atlanta, Georgia.

Subscription rates by carrier: Morning and Sunday or Evening and Sunday, 1 week, 45c; 1 month, $1.95; 3 months, $5.85; 6 months, $11.70; 1 year, $23.40; Morning or evening, daily only, 1 week, 30c; 1 month, $1.30; 3 months, $3.90; 6 months, $7.80; 1 year, $15.60. Morning, evening and Sunday (13 issues), 1 week, 75c; 1 month $3.25; 3 months, $9.75; 6 months, $19.50; 1 year, $39.00. Subscription prices by mail on request. Single copies: Daily, 5c; Sunday, 15c; plus 3% sales tax on sales and deliveries made within the State of Georgia.

Let's Reappraise The Work Camps

Following the escape Monday of a long-term convict from a work crew at Monroe, The Constitution suggested editorially that the entire system of county convict camps and convict labor be reappraised.

We questioned that the system justifies its existence in light of frequent escapes with attendant danger to communities, expensive searches for fugitives and embarrassing publicity to the state.

Subsequent events strengthen our conviction.

First, Clayton County Rep. Edwin Kemp, chairman of the House-Senate committee on prisons, called a meeting of his group to investigate the recent escapes from county work camps. Rep. Kemp, too, is alarmed at their frequency and at the incidents that have followed.

Even as Mr. Kemp called his committee into session the report came of an alleged rape in Cobb County by a trusty from the work camp, a man who had been sentenced for attempted rape. The case follows closely one of like nature in Cherokee County.

What kind of thinking is it that takes a man imprisoned for a sex offense and makes of him a trusty who can go to the door of a private home? We are not the only ones asking that. Rep. Kemp is asking it and saying, "No prisoner with a sex record should be sent to one of our camps where they have minimum security."

He recommends the classification of prisoners as to nature of offense and subsequent handling in accordance. Certainly, that would be a logical step.

He suggests further that the pay of custodial personnel at county camps is too low and possibly should be raised by state supplement.

That brings us back to our Tuesday thesis—that it is doubtful now if county convict camps are worth what they cost. Raising the pay of wardens and guards would add to the cost.

Georgia has come a long way forward from stripes and chains. We must not go one step back toward that shameful system. On the other hand, we cannot tolerate an honor system which makes trusties of rapists and murderers.

There must be in between the middle ground which combines protective custody and punishment with prison reform and rehabilitation. One move toward that ground would be a careful, nonpartisan study to see if convict work camps and prison labor on outside projects should not be abolished.

* * *

The Reds Will Reject Four-Power Conference

Timing of the Russian blast at Prime Minister Churchill to coincide with the latter's overtures for peace and his call for a four-power conference was intended to pave the way for the Communists' rejection of such a conference. Such a rejection will be forthcoming within a few days.

The incident does two things.

It confirms speculations that the Russians have no intention of attending any conference in the immediate future in the face of the obvious signs of weakness behind the Iron Curtain. The East German riots, the victory of Adenauer in West Germany, the Iran fiasco and the POW muddle have created a situation that makes it unlikely that the Communists want to negotiate with the West about anything.

It illustrates, too, that the attitude of the American Government that a meeting of the top men of the United States, Great Britain, Russia and France would be useless at the present stage of the game is correct. Their rebuff of Sir Winston will take some of the heat off President Eisenhower in British circles that accuse the United States of obstructing peace moves. It relieves the British Prime Minister, too, in that he has actually made sincere overtures that the Reds dare not accept.

The Communists may want a settlement with the West in time. However, their present actions indicate no change from their basic attitudes of obstruction and harassment.

* * *

McGuire Act Denies Right of Free Contract

Let us hope that the U. S. Supreme Court's decision not to hear an appeal from lower court decisions upholding the McGuire Act, a federal statute, and Louisiana's fair trade law is not final.

Refusal by the same court to act on the Georgia Supreme Court decision declaring this state's fair trade law unconstitutional indicates that the national court considers the matters as presented out of its jurisdiction.

Under what legal phraseology the McGuire Act was termed constitutional by the lower courts we do not know, but the measure is obviously in restraint of free trade. In addition, it interferes with the right of individual firms to make their own contracts. Both are violations of fundamental principles of the American system of government.

Any measure that makes price fixing mandatory by a simple agreement between a manufacturer and only one retailer in a state is a violation of the right of every other retailer to make his own and separate contract. Instead of strengthening competition, the McGuire Act tends to destroy it. It would seem to make possible the arbitrary setting of prices for various products on a state-by-state basis.

This act as well as the vast majority of all such "fair trade" laws is designed to restrict competition. In effect, they deny consumers the benefit of competitive prices. As such they benefit manufacturers and retailers at the expense of the consuming public.

In normal times the setting of minimum and maximum prices by law is contrary to the principles of a free economy and the free enterprise system. In that connection we are delighted to see the contest filed in Fulton Superior Court challenging Georgia's 1947 cigarette price-fixing law.

* * *

Mr. Benson's Reasoning Sounds Odd, Indeed

The strategists planning the GOP campaign for Congress next year had better think carefully before accepting Secretary of Agriculture Benson's explanation of why a Democrat was elected to Congress in a district in Wisconsin that had never chosen anything except Republicans.

Mr. Benson's explanation was as follows "It may well indicate continued dissatisfaction with the existing farm program which the Eisenhower administration inherited from the Truman administration."

In other words, this Republican district elects a Democrat to Congress because it dislikes Democratic policies. Even a novice to politics like Mr. Benson can do better than that.

As far as blaming the Truman administration for present farm conditions, Mr. Benson should remember that Truman is not President any more. Mr. Eisenhower has been Chief Executive for almost a year and Mr. Benson has been Secretary of Agriculture for a like period. Blaming Truman cannot compensate for lack of a farm policy to meet changing economic conditions.

If we were advising the GOP, we'd tell those planning its campaign strategy for next year not to take Mr. Benson's words too much to heart. Under his reasoning, dislike of the Democrats could very well result in an overwhelmingly Democratic 84th Congress.

* * *

Why Birds Fly South Not Hard to Answer

Conservationists in Illinois want to know why geese fly south. So they are trapping and banding 500 Canadian geese and transporting them to other climes to study their flight pattern.

When they have finished, they might want to do a little research on Illinois residents who pull up stakes early in November, pull out on the highway and head for Dixie.

They wouldn't have much trouble finding the answer. Take most any day in January and compare the temperature in Peoria with that in Miami, or Atlanta even, and they'll have the "why" for both men and geese.

Wall Street Journal

Give 'All-Out Aid' To Italy and Tito?

One of the questions bedevilling the State Department is what this country should do if war were to break out between Italy and Yugoslavia over Trieste. Inasmuch as the United States is supplying military aid to both, we seem to be fairly in the middle.

This dilemma brings to mind the remark of the Washington wit who was asked what he thought we ought to do when the news came on June 22, 1941, that Germany had attacked Russia. He said he favored "all-out aid to both the so-and-sos."

In the strange turns foreign affairs have taken since the end of World War II, it would not be surprising to see someone of official status come up with the same idea in this case. A threat of "all-out aid to both" might make Italy and Yugoslavia want to compose their differences even more than a threat of no aid to either, but the trouble there is that the United States would be even more in the middle than it is now.

Jack Spalding

Frosty Mornings Are on the Way

Frost, like the tourist, is moving south, headed for Atlanta, Jacksonville and maybe even Miami. Key West, according to its Chamber of Commerce, is the only place within the continental limits of the United States that never has a frost.

The first light frost usually arrives in these latitudes around the middle of October, but this year they are running a bit late. The average date for the first killing frost, the one that wilts the plants and spells an end to gardening, is Nov. 9. Killing frosts, however, have come as early as Oct. 11, and have held off until Thanksgiving when north Georgia frequently gets its first big chill of the season.

The weather bureau does not keep track of frosts, but logs freezes only. Frosts can occur without freezing, and it can freeze without frosting. A temperature of 40 degrees is enough to cause frost under certain conditions. Black frost, the fiercest of the varieties, is a combination of intense cold and wind and leaves no white rime on plant leaves at all.

Atlanta is a city of great variety, and its frost habits are no exception. The weather station at the airport can be frost-free one morning, yet the grass may be white with frost a few miles away. Atlanta sprawls along a succession of ridges and spills over into a number of valleys. The climates of these ridges and valleys can vary to a considerable degree. When it's 40 at the weather bureau, it can be 28 in a valley north of Buckhead, a fact that may explain the superior attitude amateur weather experts often take toward the professional forecasters.

Frost usually lingers around Atlanta until the last of March. The average date for the last killing frost is March 23, and the latest date for the event was April 17, 1905. From the middle of October to the middle of March, Atlanta averages 10 days a month on which the thermometers drop to freezing or below and there are many more days when we have frosts without a freeze.

The mountains of north Georgia feel the frost a month or so before the Atlanta area. After nipping the Piedmont, the frost marches slowly southward, and may reach the sea islands in time to give the air a nip for Christmas. The cold winds that blow down from Canada and out of the frozen mid-continent, occasionally overcome the warm air of the waters that surround Florida and carry very expensive frosts into the citrus and tourist belt.

Frost, for all its drawbacks, is a friend to man. It's good for the land, and over a long period turns rocks into dirt. Frost makes the persimmon edible, and gives the lowly collard an extra something which almost makes it taste good.

Thomas L. Stokes

TVA, REA Slated For Auction Block

WASHINGTON—Television can be most useful.

As when it revealed, in the space of a very few minutes, the viewpoint of a man who can have much influence on whether we continue to reap the benefit of economic and social reforms we won in the last 20 years. This is Clarence E. Manion, chosen by President Eisenhower to be head of, and direct, the so-called Commission on Intergovernmental Relations. Its task is to investigate the field of federal, state and local functions and suggest how they might be reallocated.

Chairman Manion unveiled himself as a man of very fixed and positive views on some subjects under the purview of his commission before the commission even begins in its study. He enters upon his important job with a closed mind.

It must have been no surprise to his television audience then when a member of the panel, Gilbert A. Harrison, publisher of the New Republic, arose to express "shock" that a man chosen for so important a task did not approach it objectively but already had made his own decisions.

The chairman's attitudes that prompted Mr. Harrison to speak out concerned TVA and the Rural Electrification Administration and came out under questions by another member of the public panel, William Wise, former deputy REA administrator.

In his reply, Mr. Manion bluntly advocated sale of TVA to private interests and said the government never should have built it in the first place. As for REA, he regarded it as a mistake that the government should lend money to farm cooperatives to furnish themselves with electricity.

Despite Mr. Manion's assumption that his views are generally known, it is doubtful that such is the case. That's why the television show was valuable. It must have been an eye opener to a great many citizens. It could be a boon if taken as the warning that it should be.

Both the issues upon which he expounded offer fine examples of democracy at work. TVA sprang from the needs of the people and Congress, representing the people and recognizing the need, approved it and made it possible. It is a decentralized, regional operation, independent of the Federal Government and subject to constant check by Congress representing all of our people. Likewise REA is a grass roots democratic operation, perhaps our finest example of free, private enterprise.

TVA and REA have been ratified by our people at five successive national elections beginning in 1936 after their creation and extending down through 1952 when General Eisenhower ran on a platform that approved both and said on his own behalf repeatedly in the campaign that he would preserve the social gains, of which these are outstanding examples.

It begins to look as if we got spoofed by campaign oratory.

'Who Can Think of Any More Good Excuses?'

Pulse of the Public

Korean GIs' 'Operation Christmas' Is Seeking Old Clothes for Natives

Korea—The shooting war in Korea has stopped. But many people still face a long, hard battle—the fight for life during the coming winter. We who serve the U.S. Army in this country know only too well how these people must fight against starvation, cold and privation. The purpose of this letter is to ask for your help in getting old clothes for our project, "Operation Christmas."

We know it is only October, but it takes a month or six weeks for a package to get here. So we must start early. We would like to have any old clothes that the people would like to send us here at the U.S. Army Hospital, 8164th Army Unit, APO 9, care P. M., San Francisco, Calif.

JERRY LEIGH,
Sgt. ER 6955403, Chairman, Operation Christmas;

BILL A. YOUNG,
Sgt. RA. 25742115, co-Chairman.

* * *

Municipal Group Resolution Thanks Reporter Hancock

Atlanta—I wish to take this opportunity to personally thank you for the fine coverage you gave the 20th annual meeting of the Georgia Municipal Association last week. Formal resolutions were passed at that time expressing the appreciation of the association to your fine newspaper, and especially to reporter Herman Hancock.

ZACH ARNOLD,
Secretary.

* * *

Urges Cutting Foreign Aid To Help Balance the Budget

Atlanta—Another editorial appeared in The Constitution bewailing the fact that the budget cannot be balanced without raising taxes. And what will America do when the excess profits tax is removed next year? More wringing of hands!

All columnists and editorial writers continue along the same line—that the status quo must remain the same and only by raising taxes can our world-wide commitments be met. It never occurs to these gentlemen that the budget could be balanced by cutting expenses, with foreign aid the first place to cut. The whole six billions should be cut off.

WALTER J. SHAFFER.

* * *

Reluctance of U.N. To Deal With Red China Puzzles Him

Atlanta—Position taken by the United Nations and endorsed by the United States in refusing to deal with Red China in connection with the Korean Armistice is a hard nut to crack. The United States and the 300,000,000 Chinese have been friends over the years and we are interested in trying to find the formula for peace. After all, we are going to deal with them sooner or later, and in dealing with them it does not have to be appeasement.

We are dealing with Russia and with Yugoslavia and with Spain. That doesn't mean we endorse what's going on in their respective governments. Based upon history, the Chinese are not a warlike nation, and we know they are being misled at the moment. We are dealing with a world problem and the future depends on our wisdom to meet this issue. Let us hope that whatever takes place, Uncle Sam will choose the right path.

ARMAND MAY.

* * *

Punishment for Loan Sharks Issue Gets Quick Reaction

Decatur—Re the letter advocating that punishment for loan sharks be same as that for kidnapers: I am not concerned with this attitude. What disturbs me is your notice on Page 18 calling attention to this letter, thereby endorsing its views.

It is unthinkable that you would endorse the same punishment for a business in which only some persons are questionable as for a heinous crime like kidnaping.

J. D. E. WALTER.

Editor's Note: Pulse of the Public writers express only the individual's personal opinions and not the editorial views of The Constitution.

David Lawrence

Ike Hopes Farmers Will Recognize Need of Sound Long-Range Policy

WASHINGTON—President Eisenhower is beginning to handle himself at his press conferences more and more like a veteran. His offhand comments cover an amazing amount of information. When one considers the variety of subjects that are brought up by the correspondents, it is nothing short of remarkable that the man who spent so much of his life in the Army can now discuss so readily many of the fine points of purely civilian problems.

The President makes a slip now and then in names or places—as everyone does—but his responses to the questions asked by the reporters are always direct and without evasion.

The press conference Wednesday showed that the President is not only well aware of the farm problem, but that he is considerably more frank in his discussion of it than a political person might normally be. When asked what impressions he gathered on his western trip as to the attitude of the farmers, Mr. Eisenhower confessed frankly that a President traveling around the coutnry doesn't always hear the unfavorable side and what he did hear gave him the feeling that the problems were not insoluble and that the conscientious approach of the administration was appreciated.

The complexities of agriculture aren't going to be resolved over night, and the President is hopeful that intensive study by his new commission of agricultural experts will bring out facts which will show the farmer that, while the short-range picture may present a squeeze, it's a long-range policy of fundamentally sound economics that has to be sought.

Perhaps the most important manifestation of Mr. Eisenhower's evolution in the presidential job came in his forthright statement in answer to a question as to whether he would participate in the congressional election campaigns next year. The President said he would not. He declared that he did not intend to make the presidency an agency to be used in partisan elections. He added that anybody elected to the highest office in the land has the responsibility of developing an effective program and that, if this is successful, the candidates of his party have a real umbrella under which to operate.

The President said he has no intention of getting into partisan struggles in any district or in any state because he feels sure the people of such a district or state would resent it. How true Mr. Eisenhower's words are may be noted from looking back at what happened when the late President Franklin D. Roosevelt and his successor, Harry Truman, intervened unsuccessfully again and again not only in primary contests between Democrats but also when they issued a lot of letters for individual nominees of the Democratic Party asking that the people support them at the polls.

Back in the days of the Republican administration of President William Howard Taft, the rule was to refrain from endorsing congressional candidates, but previously President Theodore Roosevelt intervened in vain in his own state—New York—to try to get the late Henry Stimson elected governor on the Republican ticket. This act of intervention hurt rather than helped.

Perhaps the most conspicuous example of an ill-fated intervention by the White House occurred when the late President Wilson, in October, 1918, publicly asked the country—just before World War I ended—to elect a Democratic Congress. Resentment was widespread and both Houses went Republican.

Charles L. Allen

Farmer's Heart Had Left God Out

Why did God call a certain honest, hard-working farmer a fool? (Luke 12:16-21). For the answer turn back to Psalm 14. There we read, "The fool hath said in his heart, there is no God." If you had asked that rich farmer, "Do you believe there is a God?" He doubtless would have said, "Certainly I do." He could have given many reasons why he so believed but all of his reasons would have been from his mind. When it came to his feelings, his heart, he had left God out. Why? Because he did not feel the need of God. There is a vast difference between believing in your mind and believing in your heart. For example, I have had people talk to me about Divine healing and say they believed there is something to it.

On the other hand, in the middle of the night I have gone to the hospital to pray with a father and mother whose baby was about to die. Their belief is vastly different because they feel so deeply the need.

We can talk about the forgiveness of sin and say we believe in it. But let some person sit in the pastor's study or kneel at the altar whose soul is darkened by a deep sense of guilt. They have tried forgetting it, thinking of something else, moral reform, but nothing has worked.

The peace and laughter have gone out of their lives, and in its place dwell remorse and fear. As that person looks up to God, it is not mere intellectual belief, it comes from the heart.

The possession of wealth is not wrong. Jesus never said it was. But it is the most dangerous thing in life. Jesus talked about money more than any other subject. Remember this: He was talking to poor people. Many times we hear someone say, "I don't want to be rich. All I want is just enough to live comfortably and to take care of me when I get old." That is all the farmer in Jesus' story wanted, but God called him a fool.

Jesus said at the conclusion of this story, "So is he that layeth up treasure for himself, and is not rich toward God." This man thought about himself. He talks about "My fruits," "My goods," "My barns." He says, "I shall do this," "I shall do that." My—My—My—I—I—I.

Instead of gratitude, his success brought pride. Instead of a sense of obligation to his fellowman, he thinks only of his own pleasure and needs. Instead of faith in God, he put his confidence in things.

The man reached the point that he felt no need of God. He was sufficient unto himself. Jesus said such a person is a fool. It worries me to hear someone say, "It is my duty to go to church." I don't want anybody coming to my church from a sense of duty. I want people to come from a sense of need. It is not necessary to talk to a thirsty man about the body's need of water. You only have to put the water before him.

Leo Aikman

He Forgot They Moved Upstairs

It's the Truth That Hurts: According to Atlanta's D. R. (Mac) McCleary, the judge, quizzing the defendant in a wife-abuse case, asked, "Why did you throw your wife out a second-story window?" The defendant said, "I forgot." The judge said, "What do you mean, you forgot?" "You see, your honor," the defendant explained, "we used to live on the ground floor and I completely forgot we had moved." That's a joke. You may be sure it is a joke because "Mac" McCleary specializes in jokes. Yet one wonders when he reads an AP story from Indianapolis saying police investigating a report that a woman had been thrown out a second-story window arrested her husband on the charge of assault with intent to kill. The defendant was franker than the one in the McCleary version. The husband in the Hoosier capital told police, "I just got mad."

* * *

THESE THINGS I See and Hear: The Agenda, Atlanta General Depot newspaper, carries the subtitle "Dragnet of Depot Doings." Its managing editor, Don Rigsby, reveals that the depot rolls carry the name of Extraordinary Rutland, a colored employe so named because his arrival was unexpected. He signs his checks "Extra O. Rutland." Must be kin to the boy named Onyx, so called because here, too, the birth was "onyxpected." . . . Carl Freeman, elevator operator for Atlanta Newspapers, Inc., says you can tell a man's age by the tunes he hums or whistles. "Margie" was the record I had on at the time he made the remark. From now on it'll be "Vayas con Dios" or nothing. . . . Kit Carson of the TV show by the same name and his sidearm, El Toro, are making the first personal appearance of their career this week at Lakewood Park for benefit of the Jolley Home for Children at Conyers. Kit and El Toro were born in Brooklyn 36 and 32 years ago as Bill Williams and Don Diamond. . . . Would you call the Godfrey shake-up a tempest in a teapot?

* * *

HIGHLINES: Hamp McGiboney, prominent Baptist layman from Greensboro, told the congregation at Brown Memorial that if you want to stay young, associate with young people. If you want to die young, try to keep up with them.—John Rozier in The Wrightsville Headlight.

The bad feature about mechanical farming is that it has done away with the hoss swappers. Everyone knew that if he traded with a hoss swapper he would get skinned, but a lot of folks thought they could "beat 'em just once."—Bob Majors in The Ft. Gaines News-Record.

The man who took his son to the woodshed has a grandson who takes his old man to the cleaners.—Raymond Duncan in The Ellaville Sun.

Staff Photo—Ed Wells

YOUNG WIFE FILES SUIT TO GO BACK TO HIGH SCHOOL
Mrs. McCollum Studies at Home With Husband While Awaiting Outcome

WHY MARITAL BAR? BOARD ASKED

Wife's Plea To Re-Enter School Nears Cobb Court

Cobb County school officials at a hearing Saturday in Cobb Superior Court will be asked to show cause why marriage should bar a student from attending school.

Marietta attorney Harrison Allen has filed a petition in the court asking for a writ of mandamus requiring the officials to permit Mrs. Ann Dempsey McCollum, 17-year-old Acworth High School student, to reenter school. Mrs. McCollum was dismissed the day after she married J. M. McCollum on Sept. 26, the petition states.

Defendants named in the case are T. C. Cantrell, Acworth principal; the Cobb County Board of Education, and County School Superintendent Paul Sprayberry.

Cantrell said yesterday the school has a policy against married students under a ruling of the board of trustees. A spokesman in the superintendent's office at the State Board of Education, however, said there is no statewide policy concerning married students.

4 Accused of Making Dime Slugs of Pennies

PEORIA, Ill., Oct. 21 (AP)—Federal agents today seized four men and accused them of filing down pennies to the size of dimes and dropping them in vending machines.

A Secret Service spokesman said each whittled penny invested in a machine brought returns in the form of a soft drink or peanuts, plus a nickel in change.

He said the coins were used in an industrial plant where the men are employed. They were charged with altering currency. Bonds were set at $1,000 each.

$5,344 Contributed

Constitution State News Service

WAYCROSS, Oct. 21 — Contributions to the Waycross Community Chest, made up of the Boy Scouts, Girl Scouts, Salvation Army and Sunshine Girls, have reached $5,344.12 with only a small part of the reports in, according to Dr. Charles Little, chest president.

Hague's Protege Backs GOP in Governor's Race

JERSEY CITY, N.J., Oct. 21 (AP). Frank Hague Eggers, who inherited the political mantle of his uncle, long-time Democratic boss Frank Hague, today came out for the Republican candidate for governor of New Jersey.

The move was motivated by the bitter intra-party rivalry between Eggers and Mayor John V. Kenny, the Democrat who ousted Eggers from the mayor's job in 1949 and brought about a temporary eclipse of the 30-year rule of the Hague forces here.

Eggers regained a little of his former power last spring when he was elected to the City Commission. But Kenny still controls a majority of the commission and most of the machinery of the Democratic organization in Hudson County.

Kenny is supporting the Democratic candidate for governor, Robert B. Meyner.

PHILCO
HF-200 TELEVISION WITH
DEEP DIMENSION PICTURE
See Full Page Announcement in This Issue
Displayed for You at
W. T. GRANT CO.
82 Whitehall St., S. W. Phone WAlnut 3954

Use Journal-Constitution Want Ads

Miss Julia, 107, Doing Fine After Broken Hip Is Treated

A gray-haired Negro woman well known in the rural sections of Stone Mountain was treated at Grady Hospital yesterday for a broken hip and doctors said she's "doing fine."

She is 107 years old.

That in part accounts for a slight tone of amazement with which doctors reported the accident to Julia Williams, who resides in Stone Mountain—Route No. 2.

At Grady, doctors took a look at her previous hospital record and registered more amazement. The last time Miss Julia visited Grady she had her appendix removed.

That was four years ago—when she was 103.

With her condition down as "good" it seemed fairly certain that she would weather her latest medical test as she passed her appendectomy—with flying colors.

James Wilcox, a Stone Mountain farmer, brought the centenarian to Grady after she fell in her home and shattered the bone in her hip.

"Miss Julia" has been a familiar figure in her section of Stone Mountain. Even at 107 she was often seen trotting through the neighborhood carrying laundry in great bundles on her head. Many years ago she earned her living driving an axen wagon during the construction of the Georgia Railroad through the Stone Mountain area.

What whiskey will make your next drink a better drink because it's Custom Distilled?
Only LORD CALVERT!
Blended Whiskey. 86.8 Proof. 65% Grain Neutral Spirits. Calvert Dist. Corp., N. Y.

Davis Urges Preparation For Attack

Emphasizing the need for civil defense preparedness, Rep. James C. Davis warned last night that when and if the Russians attack this country "they will attack with a vengeance, without warning and will drop atom bombs on every strategic point in the United States."

The Fifth District congressman spoke at graduation exercises for 157 civilian volunteers of the Ground Observer Corps' Atlanta Filter Center, held in the Skyroom of the Municipal Auditorium.

Davis presented each graduate with a certificate and silver wings.

"SOLE POWER"

A possible Russian attack would be spurred by the fact that the United States today "is the sole power that stands across their path as the Communists seek to control the world and place it under their barbaric rule," the congressman pointed out.

Citing America as the "last stronghold of freedom and the last citadel of liberty," Davis said it was the American people's "spirit of genius," one that enabled them to develop such weapons as the atomic bomb and the jet plane, which has kept this country strong.

Referring to the atomic test he witnessed in Nevada in May, Davis declared, "What I saw was enough to convince me that civil defense is one of the most important parts of the nation's defense structure."

TERRIFIC POWER

Davis said he was told by scientists that the exposive power carried in the atomic artillery shell tested equalled 20,000 tons of TNT, the same destructive power of the atomic bomb dropped on Hiroshima during World War II.

Turning to civil defense measures in Congress, Davis told the defense workers that "Congress has not done what it should have done to help civil defense up to this time." He added, however, he had no information as to any new national CD measures coming up to the next session.

Citing the Atlanta volunteers as "among the class of people who make things happen," he paid tribute to them for their "earnestness and devotion to our country."

Bolton Fire Station Staff Being Readied

Steps to qualify a 14-man crew to man the new fire station under construction at Bolton were taken yesterday. Application lists were opened for firemen and those accepted by the City Personnel Department will begin a three weeks instruction course Nov. 30. The new station will be opened around Jan. 1.

NEW Improved OVERNIGHT SERVICE
between ATLANTA • DOTHAN • PANAMA CITY
★ Thru Pullman—Sections, Compartments and Drawing Rooms
★ Thru Deluxe Reclining Seat Coaches

SOUTHBOUND SCHEDULE		NORTHBOUND SCHEDULE
8:00 P.M.	Leave Atlanta (ET) Arrive	8:40 A.M.
8:56 P.M.	Leave Griffin (ET) Arrive	7:18 A.M.
1.00 A.M.	Arrive Albany (ET) Leave	3:45 A.M.
5:00 A.M.	Arrive Arlington (ET) Leave	11:36 P.M.
5:35 A.M.	Arrive Dothan (CT) Leave	9:20 P.M.
7:50 A.M.	Arrive Panama City (CT) Leave	7.00 P.M.

TICKETS:
95 Forsyth Street, N.W. — Phone WAlnut 8181
Terminal Station — Phone MAin 4900
CENTRAL of GEORGIA

All this—
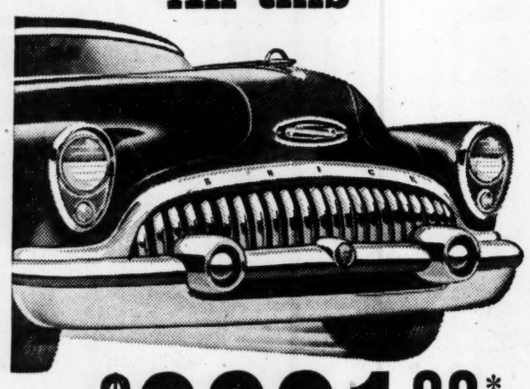
for as low as $2321.88* delivered locally
New '53 BUICK SEDAN
Come in and look at, sit in, and drive the highest-powered, sweetest-riding, biggest-value Buick SPECIAL in history. You'll find it far beyond the "low-priced" cars in ride and comfort and thrilling performance—but just an easy step up in the price you pay. Better drop in soon!
—including these "extras" at no extra cost!
Direction Signals • Lighter
Dual Map Lights • Twin Sunshades
Trip-Mileage Indicator
Automatic Glove Box Light
Oil-Bath Air Cleaner
Full-Flow Oil Filter • Vacuum Pump
Bumper Guards, front and rear
Even the factory-installed extras you may want are bargains, such as: Heater & Defroster.....only $67.26
*2-door, 6-passenger Sedan, Model 48D, Illustrated. Optional equipment, accessories, state and local taxes, if any, additional. Prices may vary slightly in adjoining communities due to shipping charges. All prices subject to change without notice.
SEE YOUR BUICK DEALER—Now

NO MONEY DOWN! UP TO 2 YEARS TO PAY!
J. M. HIGH CO.
WHITEHALL AT HUNTER
$100 TRADE-IN On Your Old Washer, Regardless of Make or Condition!
On This BIG 9-LB. Thor AUTOMATIC WASHER
With a full year's supply of TIDE (60 Boxes)
and this beautiful 28-piece CANNON MANOR towel set!

Model 452 WASHER $299.95
CANNON MANOR Towel Set 29.95
Year's Supply of Tide 9.00
REGULAR PRICE $338.90
LESS TRADE-IN ... 100.00
You Pay Only $238.90

Special!
Introductory Offer!
Thor AUTOMATIC WASHER

PLUS Full Year's Supply of TIDE (60 Boxes) AND 12 3-Lb. Cans of CRISCO
All for Only $289.50
See the most exciting news in automatic carefree washing . . . as created by Thor! Here is new "set-it-and-forget-it" simplicity combined with clothes washing ability that just can't be beat! All this new beauty plus famous Thor reliability assured by 1 year guarantee which is available to cover both parts and labor on sealed mechanism. Matches new Thor dryer perfectly.
APPLIANCES . . . HIGH'S MAIN FLOOR

Dentists Set Up Group To Defend Fluoridation

The Georgia Dental Assn. yesterday in closing sessions of its convention here authorized formation of a committee to combat "misinformation" about fluoridation of public water facilities "any time it comes up in the state."

The committee, representing the association, will "present the true facts as we know them about fluoridation of water," an association spokesman explained. The spokesman added the group would try to combat misinformation about alleged adverse affects caused by water fluoridation.

During its morning sessions, the association presented its membership and outstanding service award to the southwestern district of the association. The award honored the district, one of seven in the state, as the most active during the past year.

Dr. Bob Jackson, Adel, secretary of the district, received the membership cup from Dr. Buford Jones of Cordele.

Two Atlanta dentists, members of the association for 25 years, were honored for outstanding service to the organization and were chosen honorary fellows. They were Dr. Samuel G. Cole and Dr. Herbert D. Jaynes. Also honored was Dr. M. O. Turrentine, Columbus.

The convention which closed at noon was the largest ever held by the association, with more than 1,100 persons registered, members said.

Dr. O'Neill Sets Talks in Catholicism

Dr. James M. O'Neill, noted educator and Catholic layman, will deliver two addresses here Sunday.

Dr. O'Neill

His subject will be "Catholicism and American Freedom," which also is the title of a book he recently authored.

Dr. O'Neill has been spokesman for Roman Catholics in Protestant-Catholic debates on religious liberty. Observers here predicted he will present the Catholic answer to Methodist Bishop G. Bromley Oxnam's Reformation Day speech here Sunday.

Bishop Oxnam charged that Roman Catholic policies deny democratic principles.

Dr. O'Neill will address the Catholic Laymen's Association convention at noon Sunday at a luncheon at the Dinkler-Plaza Hotel. At 8 p.m. Sunday he will speak at Sacred Heart Auditorium, 310 Courtland St., NE. The night meeting will be open to the public.

Dr. O'Neill is a graduate of Dartmouth College and has served as chairman of the speech departments at Wisconsin and Michigan Universities and at Brooklyn College. He has published several books on speech and civil liberties, including "Religion and Education Under the Constitution."

Dr. Wishik, Head Of Child Survey, To Speak Friday

Dr. Samuel Wishik of the University of Pittsburgh, who is making a survey of handicapped children in Georgia, will be among the speakers at the annual meeting of the Georgia Society for Crippled Children from 9:30 a.m. to 4:30 p.m. Friday at the Academy of Medicine.

Other speakers will include Dr. John J. Lee of the Wayne University Graduate School and Dr. William P. Harbin, president of the Medical Association of Georgia. A panel of successful handicapped persons also will be on the program.

Dr. William T. Sanger, president of the National Society for Crippled Children and Adults and president of the Medical College of Virginia, will address a luncheon meeting at 12:30 p.m. at the Piedmont Driving Club. Interested persons are invited to the luncheon, and they should call ALpine 7661 for reservations.

Dean Siefkin Named

Dean Gordon Siefkin of the Emory University School of Business Administration has been appointed to the executive committee of a group of consultants designated to advise the Ford Foundation's division of economic development and administration.

(ADVERTISEMENT)

"Full of Pep" at 75!

How's YOUR Pep at 40, 50, 60?

You know his name as well as you do your own. You've read in the newspapers that at 75 he feels like he did 25 years ago—at 50. Proves it's *not natural for you* to feel exhausted, old at only 40, 50 or 60. But you can feel old indeed if your blood lacks iron. Try new, higher-potency Ostrex Tonic Tablets. Contain *plenty* of the iron you may need for *pep* and *vitality*; also supplement doses vitamins B_1 and B_2. Ostrex has helped thousands who felt old, worn-out solely because blood lacked iron; they have new pep, vim and vitality; they feel years younger. Try it today. 7-day trial size costs little. Also ask to see big popular money-saving Economy size.

At drug stores everywhere—in Atlanta, Lane-Mexall, Jacobs and Walgreen's.

Audit To Seek To Learn If Milk Price Can Be Reduced

Milk Control Board Chairman Charles G. Duncan said yesterday an audit will be made of all Georgia milk sheds and distributors to see if the price of milk can be cut.

He said the audit would begin next Monday, but explained that a number of audits have been made in the past and the board has not been able to cut prices.

Duncan also said the board will issue an order making plain a section of the milk law which permits retailers to sell eight or more quarts of sweet milk at 23 cents per quart.

Robert R. Jackson of the Atlanta Consumers' League told the board several consumers had been refused in their efforts to make such purchases. He said they succeeded only at one store.

Duncan explained that such sales are permissable but the board could not order retailers to sell eight or more quarts at 23 cents per quart. He said the milk permissive section may be confusing to some but it would be cleared up by the board.

Duncan said last month that consumers can buy milk at any negotiated price if they will sign a contract for one year.

FOAM RUBBER
Mattresses • Pillows • Furniture Cushions
Bulk Foam for Cushioning and Padding
America's No. 1 Cushioning Material
LATEX FOAM RUBBER CORP.
FOAM RUBBER 410 Peachtree AL. 7907 Atlanta, Ga.

Plenty of Storeside Parking! Shop Friday Nite 'Til 9—All 4 Stores

SEARS ROEBUCK AND CO.

Silvertone

1916-53 Greatest Name In Home Entertainment

America's Best TV Values!

MORE SILVERTONE HOME ENTERTAINMENT PRODUCTS SOLD THAN ANY OTHER MAKE!

No Half Claims... No Fine Print... No Hidden Extras!

COMPARE! Save $60 or more at Sears!

New 1954 Silvertone Television

21" console

$188★

ONLY $5 DOWN

Includes:

Federal Tax, Full Parts Warranty, Guarantee and Delivery!

- Lustrous cabinet fits any decor! Beautifully finished
- Features full tone, crystal-clear speaker. A Famous Silvertone!
- Auxiliary controls mounted on front for easier tuning!
- Amazing low price for such quality!

one price to pay
no hidden extras

THE PRICE YOU SEE INCLUDES . . .
- Federal Excise Taxes
- Full Parts Warranty
- Picture Tube Warranty
- UHF Guarantee
- Delivery To Your Home
- 1 Year Receiving Tube Guarantee

you don't have to dicker...

You don't have to trade! You can keep your old TV or give it away and still save money when you choose Silvertone. Compare and see for yourself at Sears!

nation-wide guaranteed service

The only national retail organization with its own trained TV service technicians whose work is unconditionally guaranteed by Sears . . . anywhere . . . anytime

Low, low price . . . Famous Silvertone Quality!

Table Model Television

$139★

Includes Fed. Tax, warranty, guarantee, delivery!
- UHF Guarantee, 1-yr. picture tube guarantee
- Silvertone 17-inch 1954 Table Model TV—
- Famous Silvertone performance. Superb picture clarity.

Phone Today For **FREE HOME TRIAL**

NORTHEAST 675 Ponce de Leon WA. 6040 | WEST END 895 Gordon St. RA. 9771 | BUCKHEAD EX. 7571 | MARIETTA 8-2601

Mahogany Veneers
21" Console on Casters
Silvertone 319.95★
Hand-rubbed to a satiny finish! Metal and glass picture tube. Only $10 down . . . See it today.

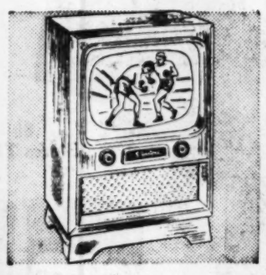

21" Blond Console
Famous SILVERTONE!
$10 Down! 329.95★
Same superb quality as the console at left . . . but in modern limed oak to fit any decor!

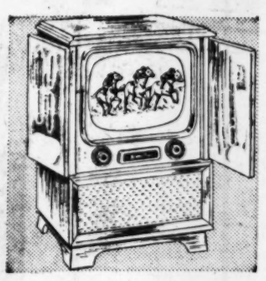

21" TV Console
Beautiful blond wood with doors
Silvertone 359.95★
EXTRA POWERFUL SET engineered for fringe area reception . . . plus OUTPUT IN RESERVE.

French Provincial
21" Console with Doors
Maple Veneer 399.95★
27x33½x38 inches. Authentically designed cabinet. Features outstanding picture stability.

Deluxe Combination
21-In. TV-Radio-Phonograph
Silvertone! 439.95★
New rectangular frosted picture tube. 3 speed record changer, storage space. Terrific value!

Blond, All-Channel
Limed Oak Combination Set
$10 Down 499.95★
Your deluxe theater! All channel TV, 3-speed automatic record changer and de luxe AM radio.

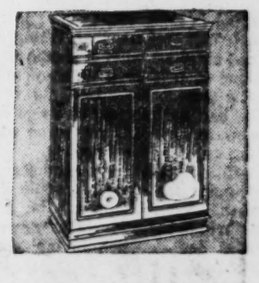

549.95 27-in. TV
Sale! Save $50 Extra!
Mahogany 499.95★
Magnificent Silvertone TV! Aluminized picture tube brings you pictures of unsurpassed clarity.

"Satisfaction guaranteed or your money back" SEARS

NORTHEAST 675 Ponce de Leon WA. 6040 | WEST END 895 Gordon St. RA. 9771 | ★ Starred items also at: BUCKHEAD 3157 Peachtree Road EX. 7571 | MARIETTA, GA. 238 Atlanta St. 8-2601

Associated Press Wirephoto

NILE SMILE—LONDON, Oct. 21—Miss Egypt, on stage for the finals of the Miss World contest in London, finds trouble pyramiding. Something happened to her underslip. An attendant, right, attempts to make repairs while contestant Marina Papaelia tries unsuccessfully to appear composed. Miss France won the contest.

Self-Interest Is Deplored By Reuther

WASHINGTON, Oct. 21 (AP)—Walter P. Reuther, president of the CIO, said tonight the Communist challenge to freedom cannot be met "by a narrow self-interest, nor by placing a balanced budget before national security."

"It is not a challenge which can be met by adhering to discredited economic theories like those which welcome a 'little unemployment' and a 'small, controlled' recession," he declared.

In a speech prepared for a dinner concluding a two-day conference of business and professional leaders supporting the anti-Communist campaign of Radio Free Europe, Reuther said adherents to freedom cannot be won "by making profits paramount to people."

The CIO leader said the challenge to freedom can be met only by tapping the spiritual reservoirs and kindling the imagination of free people.

Henry Ford II, president of the Ford Motor Co., presided at the dinner sponsored by the Crusade for Freedom conference.

Reuther shared the program with Joseph C. Grew, chairman of the National Committee for a Free Europe and former ambassador to Japan; Under Secretary of State Walter Bedell Smith; and Dr. Marek S. Korowicz, who deserted the Polish delegation to the U. N. to claim asylum in the U.S.A.

Trick Proves Radio Pierces Iron Curtain

WASHINGTON, Oct. 21 (AP)—Joseph P. Grew former ambassador to Japan, said tonight the Communists in Czechoslovakia fell for a Western trick—and thereby proved Radio Free Europe was penetrating the Iron Curtain.

Speaking at a Crusade for Freedom conference dinner, Grew told how Radio Free Europe broadcast a story about two Czechs who "had seen the light and had stated they wanted nothing more to do with communism."

Names and addresses were given in the broadcast, Grew related, and continued:

"Within a very few days two prominent newspapers in Czechoslovakia came out with lead articles to the effect that these two men had been interviewed and that these men had branded our Radio Free Europe story as an infamous lie. . . .

"This was fine as far as it went, but the fact is that those two men were wholly fictitious. They simply didn't exist. Radio Free Europe seldom uses fiction but as an exception had invented this story for testing purposes.

"The Communists swallowed it hook, bait and sinker. Yes, we do get through. And thank God, the Communists have never learned to say 'ouch' quietly."

for **Rheumatic Arthritis pain**

You need take only one tablet to get hours of joyous relief! Contains a new, superior, stronger analgesic. Safe; ingredients are doctor-approved. Tested and guaranteed to relieve symptomatic pain of inflamed nerves, bones, muscles, joints the first dose or money back. 80 for $1.25, at drug counters. Change to new, stronger Act-On Tablets today.

there's a liquid Act-On, too.

Save on Power Tools NOW! Use Christmas Lay Away or Easy Terms!

SHOP FRIDAY 'TIL 9

SEARS ROEBUCK AND CO.

AMERICA'S GREATEST HARDWARE SALE!

YOUR KEY TO GREATER VALUE... BIGGER SAVINGS IN QUALITY HARDWARE

Free! **FREE CATALOGS**

Power Tool Catalogs . . . Mechanics' Catalogs . . . Just come into our Hardware Department and ask for your FREE copy.

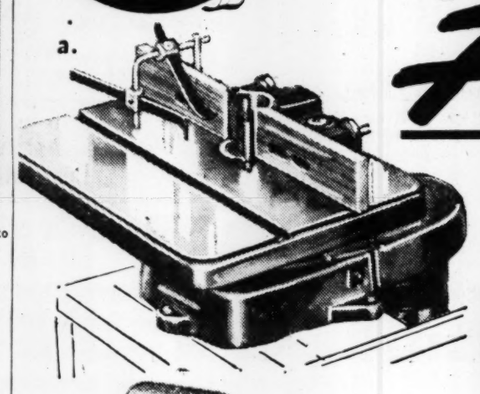

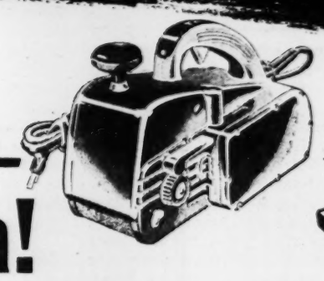

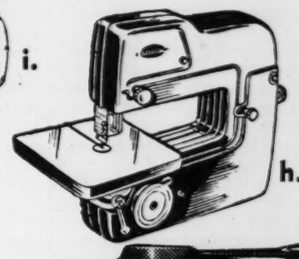

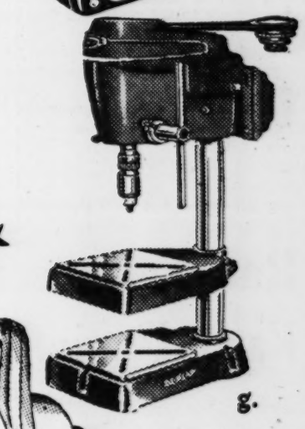

SAVE UP TO 20% Extra!

POWER TOOLS

a. Regular $46.95 Wood Shaper
b. Regular $46.95 Craftsman 6" Sander
c. Regular $49.95 Jointer-Planer
d. Regular $46.95 Wood Lathe
e. Regular $48.95 Metal Turning Lathe
f. Regular $55.00 Electric Hand Saw
g. Regular $47.95 Drill Press
h. Regular $54.95 3-Wheel Band Saw
i. Regular $56.95 Portable Belt Sander

Your choice **44.88★**

ONLY $5 DOWN!

Greatest Hardware Event of the year! Now you have your choice of 9 power tools for your shop or home at only 44.88 each! See this splendid assortment of rough-and-ready tools, today!

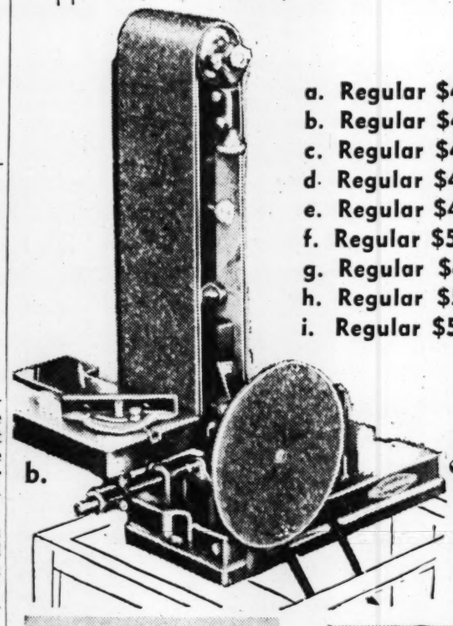

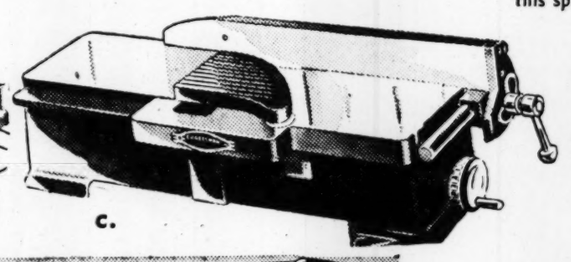

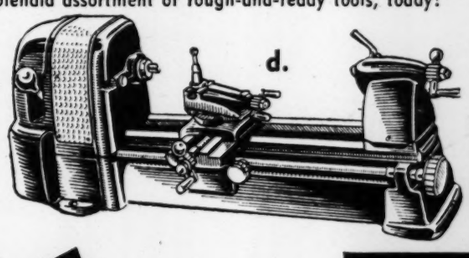

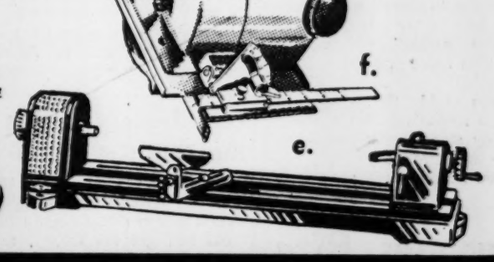

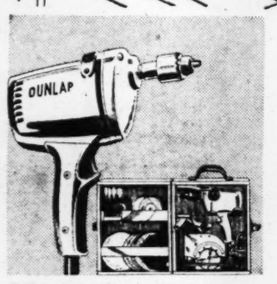

$55.95 Portable Shop
32-pc. with key chuck
Save 7.07 Extra **48.88★**
Sands, brushes, polishes, drills, buffs, and mixes paints. Easy to attach accessories. Famous Dunlap quality.

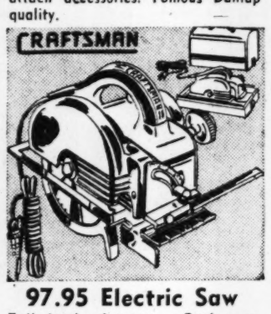

97.95 Electric Saw
Full depth of cut . . . Craftsman
Save 9.95 Extra **$88★**
Precision helical-cut bronze gears; telescoping saw guard. Sawdust blower, enclosed trigger switch. 8" saw. Less case.

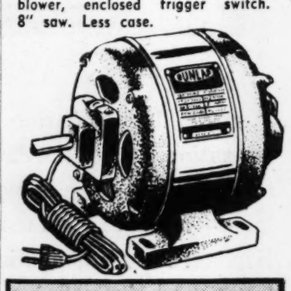

SALE! Reg. 13.95
¼-HP. Motor
11.88★

Extra Savings of $2.07! Full size, full of power. Easily reversed. 1750 R.P.M. Excellent performance and trouble-free operation.

⅓ H.P. Split Phase Motor	14.95★
⅓ H.P. Ball Bearing Double Shaft	19.95★
½ H.P. Capacitor Motor 1750 RPM	28.00★
⅓ H.P. Capacitor Motor 1750 RPM	26.95★
½ H.P. Capacitor Motor 3450 RPM	31.95★
¾ H.P. Capacitor Motor 3450 RPM	39.95★
1 H.P. Capacitor Motor 3450 RPM	49.95★

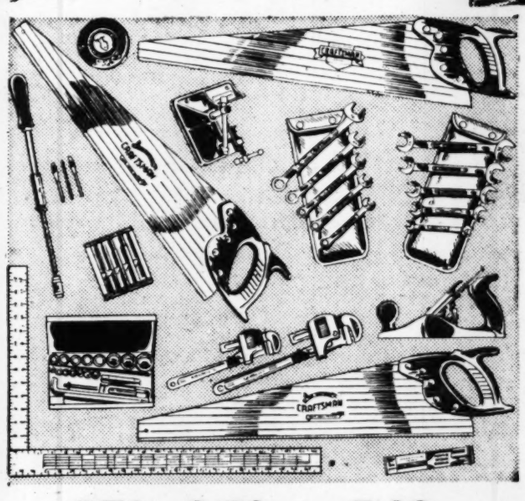

REG. 3.59 to 5.39 QUALITY HAND TOOLS

Your choice **2.97★** EACH

Choose from Wrench Sets, Wood Boring bit sets, Planes, Vises, Automatic Screwdrivers, Masonry Drill Set, Framing Squares, Pipe Wrenches and other items you'll find so useful around your home.

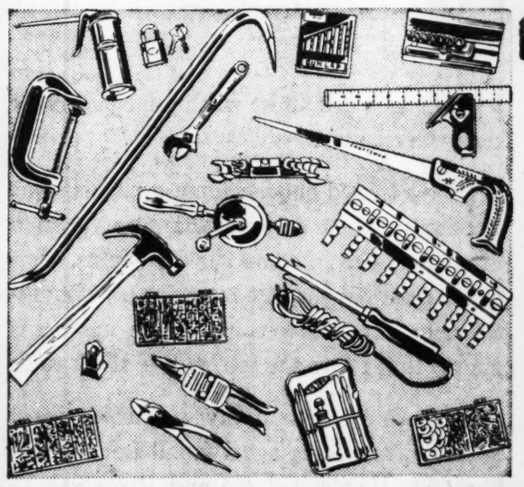

AMERICA'S GREATEST HARDWARE SALE!

TOOL ASSORTMENT

Your choice **95c★** EACH

21 Fine tools, ranging in value to $1.69 each . . . yours during this gigantic Hardware Sale for only 95c each. Hammers, Socket Sets, Compass Screws, Tool Holders, Snips, Padlocks, Combination Square and other useful items.

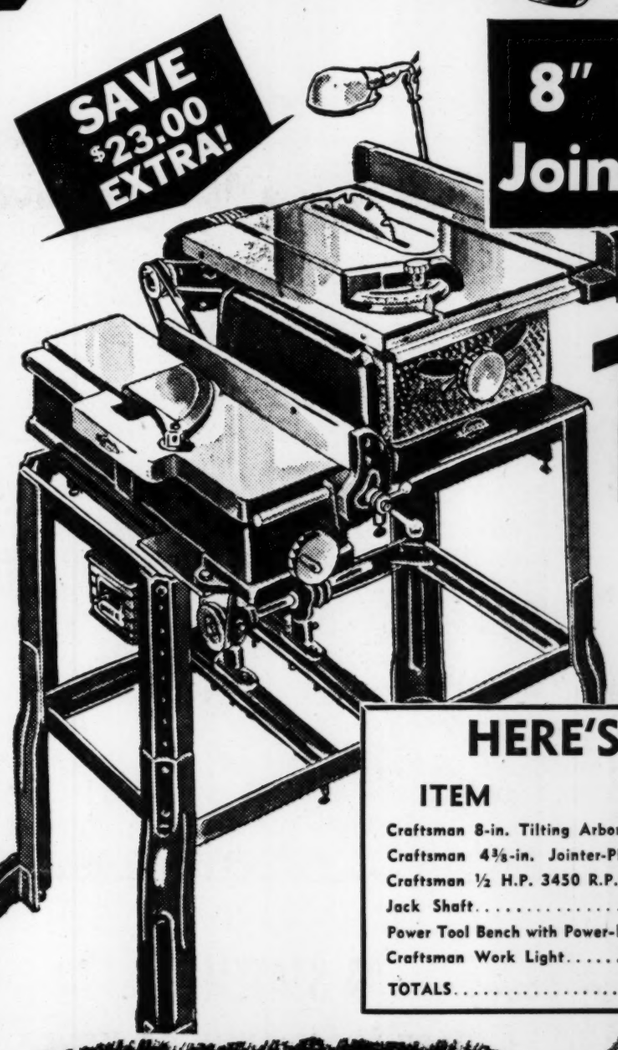

SAVE $23.00 EXTRA!

8" Bench Saw and Jointer Combination

Regularly 189.88!

166.88★
$17 Down
$15 Month
(Usual Carrying Charge)

AMERICA'S GREATEST HARDWARE SALE!

The most useful and space-saving combination we've ever seen. Make all your saw cuts then plane and joint on the same bench.

HERE'S WHAT YOU GET:

ITEM	Reg.	When Bought In Combination Sale	You Save
Craftsman 8-in. Tilting Arbor Bench Saw	64.95	54.88★	10.07
Craftsman 4⅜-in. Jointer-Planer	49.95	44.88★	5.07
Craftsman ½ H.P. 3450 R.P.M. Capacitor Motor	31.95	28.88★	3.07
Jack Shaft	19.69	17.88★	1.81
Power Tool Bench with Power-Panel and Wheel Set	18.95	16.44★	2.51
Craftsman Work Light	4.39	3.92★	.47
TOTALS	189.88	166.88★	23.00

CRAFTSMAN 8-INCH TILTING ARBOR BENCH SAW OUTFIT

Save 20.53 Extra!

116.88★
$12 Down
$12 Month
(Usual Carrying Charge)

- Makes all saw cuts with lumber in level position
- Plane and joint without moving to another bench
- Special high-speed depth of adjustment.

HERE'S WHAT YOU GET:

Item	Reg.	When Bought In Combination Sale	You Save
Craftsman 8-in. Tilting Arbor Saw	64.95	54.88★	10.07
Power Tool Bench with Pwr-Panl and Wheel Set	18.95	16.44★	2.51
Craftsman ½-H.P. 3450 R.P.M. Capacitor Motor	31.95	28.88★	3.07
Craftsman Tool Light	4.39	3.92★	.47
Table Extensions (2)	16.58	12.76★	3.82
Totals	137.41	116.88★	20.53

- Craftsman Molding Head Cutter and Bits
- Sharpening Attachment
- Grinding Wheel
- Sanding Plate

"Satisfaction guaranteed or your money back" SEARS

NORTHEAST 675 Ponce de Leon WA. 6040
WEST END 895 Gordon St. RA. 9771
★ Starred items also at: BUCKHEAD 3157 Peachtree Road EX. 7571 MARIETTA, GA. 238 Atlanta St. 8-2601

Solons Urge Tighter Tab On Wardens

Call for Stricter State Control

Continued from Page 1

that such incidents were violations of state regulations.

They also said that the trusty prisoner who attacked the Cobb County housewife had not been approved by the Department of Corrections for trusty status, also in violation of regulations.

Carter said the department does not approve trusty status for prisoners with records of sex offenses.

Warren promised "drastic action" to prevent such incidents as the Cobb County assault from happening again. "We are probably going to displease somebody, but we are not going to tolerate this," he declared.

"Mr. Warren, you are co-operating but you are handicapped," Kemp said as he declared that "we have got to get control of the wardens." Tumlin added that "if the wardens had as good a spirit as you gentlemen, we wouldn't have any trouble."

Warren told the legislators that the public is to blame for some of the lax treatment of prisoners because of sympathy for them.

Georgia has about 7,000 prisoners, with only 2,200 of them confined in Tattnall State Prison at Reidsville and a few hundred at state penal branches such as those at Buford, Jesup, McRae, Louisville, Rome and Alto. The remainder are in public works camps scattered over the state.

Hatchett said the Georgia system of county camps dates back to the time when the old lease system was abolished years ago and no provision was made for housing and feeding prisoners. Under the lease system convict labor was leased to private corporations, firms and individuals who provided housing and food for them.

When the lease system was abolished about the time automobiles became increasingly numerous and more roads were needed, the county camps were established.

To Register Your Car On Formosa—$1,500

SPRINGFIELD, Ill., Oct. 21. (INS)—Illinois Secretary of State Charles Carpentier had a word of advice today for persons going to Formosa and planning to take their automobiles.

The word:

"Don't."

He said that Clyde W. Organ, former Springfield resident now on Formosa, wrote that a registration fee of $1,500 a year is charged on Formosa. In Illinois, the fee for the same vehicle is $15.

Organ is leaving his car in Illinois.

Benson Stays, Ike Says, in Defense of Policy

Continued from Page 1

meager education given to American soldiers on their obligation to serve a free government.

He had breakfasted with Maj. Gen. Dean and he expressed the hope that this eminent former prisoner of the Communists in Korea would be retained by the Army in some position where his experiences on both sides of the battle line would rebound to the benefit of the nation.

He said the drought situation in various sections of the country was very, very serious and much relief was still necessary despite steps already taken by the federal government.

He acknowledged that the cost of living was now at a record high, but said it was far more significant that the cost of living curve was flattening out. He pleaded for a middle course between demands for higher wages and the desire of people to get more for their products.

In passing comments on foreign affairs he said Chancellor Adenauer of Germany was a statesman and real leader and would always get a hearing from him on anything he had to say about the European situation.

He characterized the London conference of foreign ministers attended by Secretary of State Dulles as valuable and as having his approval.

The President appeared to be unruffled by the hard questioning agricultural policies and politics, but he answered all queries with some gravity. He assumed personal responsibility, drawing the fire away from Benson, in the search for a solution to the farmers' dilemma.

MUST WAIT PLAN

While he did not say so in so many words, the President implied that the farmers and the country must await the proposals that will be made by the National Agricultural Advisory Commission. That was the position he stood on a few days ago in his speech before the Future Farmers of America in Kansas City.

The defense of Benson, under attack for several months, came when a reporter asked for comment on the demand for his resignation made by Sen. Milton R. Young, (R-N.D.).

He had seen no man more anxious for the welfare of America, the consumer in the city, the use of grain, the producer of gran, the user of beef, and the producer of beef, than Benson, Eisenhower declared. He had studied the problem himself, the President continued, and he for one was not going to be critical because the Secretary of Agriculture could not produce a miraculous, one-line cure for all the evils.

CAUSES PUZZLEMENT

The President caused some puzzlement by his apparently flat declaration that he would not plunge into the campaign for the election of Republican senators and representatives next year. In view of the slim majority which the Republicans have in Congress, many party leaders believe they will need his vigorous support in order to maintain that hold.

When the question came Eisenhower said that of course he was deeply interested in what happened to the complexion of both houses of Congress, but he did not intend to use the presidency in partisan elections. He explained he had a concept that, though he was elected by only a part of the population, the occupant of the office was President of all the people. (This was a favorite expression of former President Truman.

Under this concept, the President pursued, his responsibility was to attempt to develop an enlightened and progressive program for the benefit of all the people. Such a program, he added, would be a real umbrella for members of his party as well as other supporters.

THE FARMER WAS A FOOL

Why did God call the Rich Farmer a fool? Charles L. Allen discusses that question in his column on Page 4.

The whiskey that didn't watch the clock... seven long years

OLD CHARTER

KENTUCKY'S FINEST STRAIGHT BOURBON

STRAIGHT BOURBON WHISKEY • 7 YEARS OLD • 86 PROOF

OLD CHARTER DISTILLERY CO., LOUISVILLE, KY.

Use Journal-Constitution Want Ads For Results

Rabble-Rousers Seeking Farm Panic, Benson Says

Continued from Page 1

the farm economy, he explained, have been aggravated by drought and by the "failure" of the Truman administration to "take appropriate action" which have made then more gradual and less severe.

Benson told the convention that the nation's farmers are financially strong and "well along" in the adjustment process. He declared he could not agree with the contention that surpluses in some farm products were a "calamity." As agriculture secretary, he said, he would rather deal with problems arising from too much production than too little, leaving millions of Americans hungry.

Lost Lottery Ticket But Will Get $23,000

MONTEVIDEO, Uruguay, Oct. 21 (AP)—A man who lost a winning national lottery ticket worth about $23,000 will get his money, anyway.

The government council ruled that Dardo Arrieta is entitled to the prize won last Dec. 31 since no one had presented the missing ticket for collection.

Haymes, Rita Get Bid for Mexican Film

HOUSTON, Tex., Oct. 21 (AP)—Singer Dick Haymes said today he and his wife, actress Rita Hayworth have been offered $500,000 cash to make their first motion picture together.

Haymes said the offer, from Campeon Films of Mexico City, also includes participation privileges which could amount to another $500,000.

The offer was made, he said, in a telegram from Cuben Calderon, president of Campeon, to Haymes' attorney, David Marcus.

Haymes said he and Miss Hayworth are enthusiastic about the matter and said the proposal will be studied "carefully and hopefully."

One stumbling block could be the singer's immigration troubles. Deportation proceedings were filed against him last spring when he left the continental United States to visit Miss Hayworth in Hawaii. Haymes is a native of Argentina.

Another stumbling block could be Miss Hayworth's contract for two more films for Columbia Studios. Haymes said Marcus is conferring on the matter with Jack Entratter, a director of Miss Hayworths' company, the Beckworth Corp.

Meanest Thief Steals Cripple's Play Horse

CHICAGO, Oct. 21 (AP) — Police hunted today for a horse thief of the worst kind.

He's the one who last night stole a wooden hobby horse worth $35 from the yard of Bobby Warner, 5.

Bobby suffered an attack of infantile paralysis a year ago. His physician recommended the horse to strengthen his leg muscles.

"Checking for housewives?

Joint accounts are welcomed at Peoples"

ASK YOUR husband to open a personal checking account at Peoples in his and your name. Either can write checks on it. You will be able to meet emergencies and avoid embarrassment when caught temporarily short of cash.

Get 15 checks for $1. Bank by mail if you wish —it's easy.

The PEOPLES Bank

58 Marietta St., N. W.

15 Checks for $1
Low-Cost Bank Loans
Member FDIC—Deposits Insured to $10,000

INSTEAD OF GIN

So smooth it leaves you breathless!

Smirnoff

the greatest name in VODKA

80 proof. Made from 100% grain neutral spirits. Ste. Pierre Smirnoff Fils., Inc., Hartford, Conn.

IT'S ALL A MATTER OF TASTE

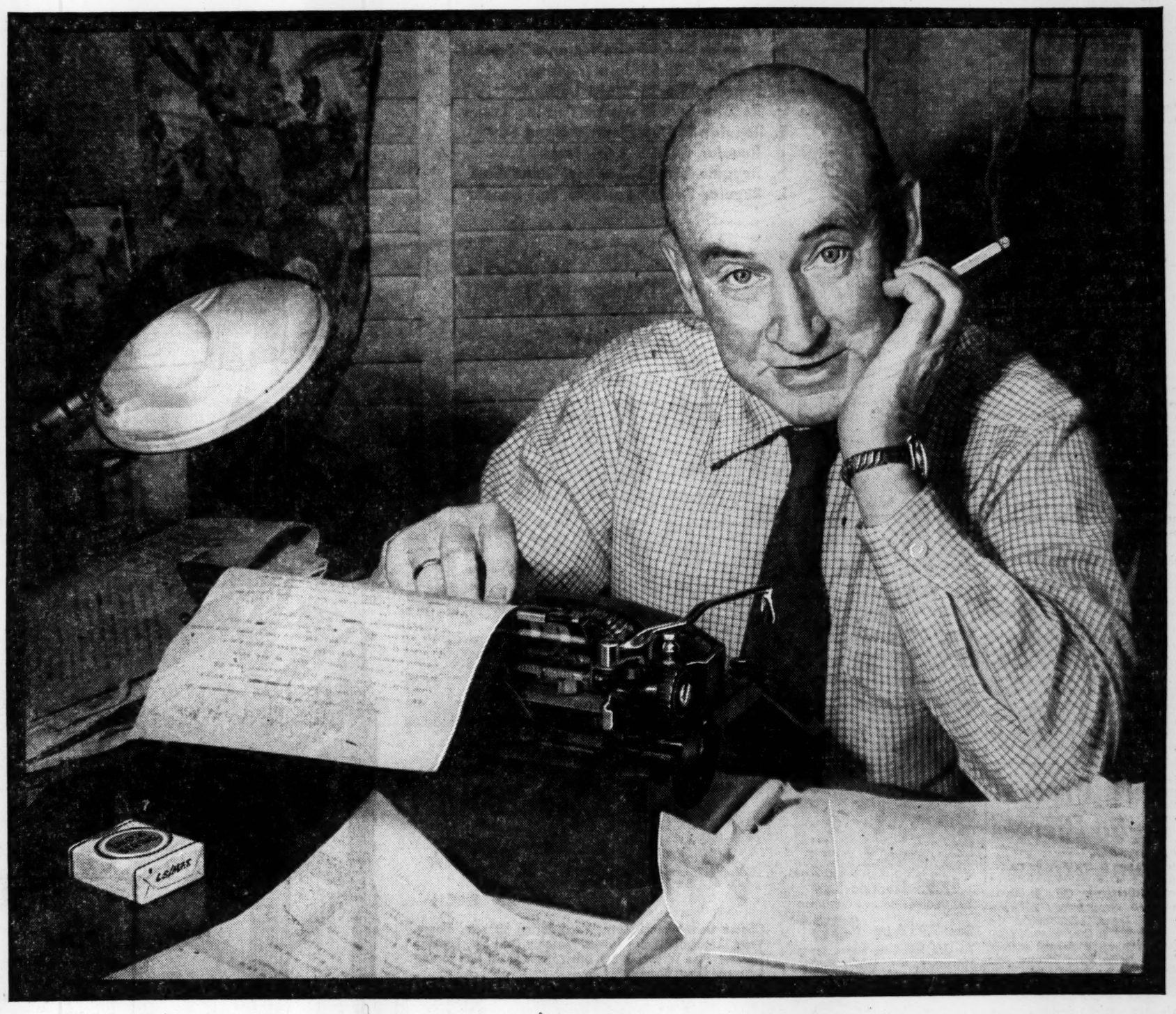

"A STATEMENT FREE FROM BUNK OR HOKE"

by H. I. PHILLIPS

Noted Syndicated Columnist

"The hours are from eight to four, and the salary's from four to eight," they told me when I took my first job as a cub reporter. I still treasure a note reading, "Without solicitation on your part, we are raising you from $4 a week to $5."

The pittance made no difference. I had found a line of work that suited me. It led to a career as a columnist writing for papers all over the country.

I have turned out a column every day but Sunday for three decades without a vacation or a day off . . . some 9,000 columns. This never ceases to surprise interviewers who unfailingly ask, "How come?" The answer is simply that I love the job, so I've stuck to it.

That could explain my attitude toward smoking, too. Long ago I found Luckies had the taste that suited me and I've stuck to them through the years. In other words:

I like the cigarette I smoke
(A statement free from bunk or hoke)—
There is no reason for it, brother,
Except I don't like any other!

I smoke Lucky Strike for enjoyment and relaxation, not for the development of personality, security from ailments—real and imaginary—or to get rid of moths. To meddle with Kipling: A testimonial is only a commercial, but a good cigarette is a smoke.

A Statement About Luckies

We'd like to point out two phrases in Mr. Phillips' story: "I smoke for enjoyment" and "Long ago I found Luckies had the taste that suited me."

That's the Lucky Strike story. We believe people do smoke to enjoy themselves. We also believe you'll agree Luckies taste better.

There are two reasons why Luckies taste better. The first, naturally, is fine tobacco. (L.S./M.F.T.—Lucky Strike means fine tobacco.) Second, Luckies are made better. So, Be Happy—Go Lucky. Remember, Luckies are made by The American Tobacco Company, America's leading manufacturer of cigarettes.

COPR., THE AMERICAN TOBACCO COMPANY

LUCKIES TASTE BETTER CLEANER, FRESHER, SMOOTHER!

Furman BISHER

Sports Editor, The Constitution

Old Hoss to Harvard

In spasms of impatience at the delicate nature of the modern baseball artist, our elders will snort and paw the sod and put the weaklings to shame with the story of Charlie (Old Hoss) Radbourne. Old Hoss pitched for Providence, R. I., in the National League before Diamond Jim Brady made his first pass at Lillian Russell. He won 60 games in one season, but for the most part, that's about all even the most enthusiastic pursuer of sporting history knows of him.

How a fellow wins 60 games, and why, and was he just a cheap showoff flexing his muscles? Somehow the word never got around on Old Hoss. Pitching and winning 30 and 40 and even 60 games a year in those days was only the proper thing to do, it was assumed, for the four-day rest hadn't yet been discovered.

Bisher

It wasn't the custom, though. You confirm that by reading the record book. Old Hoss himself had won 44 games one season but never 60 before or after. Then there must have been something else that went with the 60-game year. Just the other day I found out for the first time.

The season was 1884. Old Hoss had been pitching, playing the infield and outfield around the National League since 1880. For a time measure, this was four years before Connie Mack broke in as a catcher.

Providence was in a sweat for the pennant in '84 with a 10-man team that included two pitchers, Radbourne and a fellow named Charlie Sweeney. They alternated in the outfield and on the mound, pitching every other day.

About six weeks before the season ended, Sweeney went on strike. He was a pitcher, not an outfielder. He demanded the day off between games, which was as ridiculous as the 40-hour week and Charlie Dressen's demand for security. Sweeney went and the Providence club, being short in the treasury and with no television or radio to accuse, couldn't hire another pitcher, but a cheap outfielder was available.

—Without Time and a Half Overtime

Radbourne, hearing of the predicament, rushed to the office and volunteered to pitch every day rather than let the club disband. His offer was accepted, and for the next 27 days Old Hoss was the Providence pitcher. Twenty-six times he won, but in the 27th Providence was against him. He pitched a five-hitter against Buffalo and lost, 2-0.

Old Hoss won the pennant, but only hotel porters knew the agony he went through for his team. The suffering and the pain was terrific, and night after night Radbourne paid the porters two bucks to keep his arm in hot towels and liniment packs. In the morning the old soupbone was so stiff he couldn't push the elevator button, but Old Hoss pitched on and never whimpered. He kept his pain a secret from the rest of the team.

Radbourne was the greatest pitcher of his day when he accepted his burden, but the overwork practically killed his arm. He pitched on for Providence for six more years, won 20 or more five times, but that wouldn't make a fellow the toast of the town in those days.

Finally, he simply had nothing left to throw. Old Hoss went home to Bloomington, Ill., to run a billiard hall and brood over the career he had pitched away. He died in 1897, six years after he quit, at the age of 44, a melancholy man who had given his heart to his team, and who lost his desire to live when his cunning left him.

That was the Radbourne story, an elaboration on a big-type line in the record book that says he was the biggest winner in all baseball.

—C. C. Pyle and the Bunion Derbies

The story comes from a new article on the book market written by Frank G. Menke, sports' leading historian. The title is not particularly inspired, "Sports Tales and Anecdotes" ($3.75, A. S. Barnes Co.), but the yarns will grab at your memory.

"Sports Tales" opens with Radbourne and closes with the Harvard crew, class of 1852. The classic era of the '20s, of course, gets the bulk of the play, for it was in those days that sports were adopted as major commodities by the public. It happened because sports pages first reached full professional blossom in those years.

The younger generation never heard of a fellow named C. C. (Cash and Carry) Pyle, but here was a man who exerted tremendous influence on trends in sports of the times. Pyle was a reckless promoter who grew up with the '20s and whose wild schemes left him a broken and obscure man finally decisioned by death in '39.

Pyle introduced Red Grange to pro football. It was the foundation of the game. He paid Suzanne Lenglen $50,000 to tour the country when the tennis star was the top female athlete of her time. But his downfall was the most fantastic sports promotion of all time, a cross-country foot race he called the "Bunion Derby."

It was created to publicize a bunion salve he planned to produce, but both the derby and the salve were a flop. Andy Payne of Claremore, Okla., won the race and a pot of $25,000, ran from coast-to-coast in 588 hours and 40 minutes. It just about broke Pyle to pay off, but the intrepid man came back with another derby before the year ('29) was out. This one finished him, and the great Pyle became a walking corpse.

Such is the backbone of the Menke book. Some will say it's for those who live in the past. If true, it's only because those days had a glamour that will never rub off.

Associated Press Wirephoto

RANDY TURPIN GOT THIS PUNCH BACK WITH INTEREST IN NEXT 13 ROUNDS

Briton Lands Second-Round Right in Eventual Loss by Decision to Bobo Olson

Notre Dame Linemen Dwarf 191-Pound-Averaging Jackets

But Tech Forwards Look Like Fastest Foes Irish Have Faced This Season

Rock Marciano fights Bobo Olson in South Bend, Ind., Saturday afternoon at 1:30. That gives you a general slant on the Georgia Tech-Notre Dame match from the angle of the scales.

It will be heavyweight against middleweight, for Notre Dame will be running at the smallest line the Irish have done business with this season, and maybe for many seasons.

Trainer Buck Andel paraded his nude Yellow Jackets across the scales at The Flats Wednesday afternoon and when the march of the light brigade was done the average was 191 pounds per man, from Sam Hensley to Dave Davis, or Henry Hair. No matter which starts at the other end, the weight will be the same—195.

In order, these are the weights of Tech's starting line:

Hensley 188, Ed Gossage 200, Orville Vereen 181, Larry Morris 205, Frank Brooks 185, Bob Sherman 192 and Davis 185.

At this set of colts, Notre Dame will be throwing such agents as Art Hunter, a 226-pound tackle, Jim Schrader, 210-pound center, and tackle Frank Varrichione and guard Menil Mavraides, each 205.

So far, the Irish have been matching muscles this year with lines that were equal to their own in beef, or even heavier. Oklahoma was represented by a heavy set of forwards in the opener against the Irish. Purdue outbeefed Notre Dame and Pittsburgh threw a heavier, meaner, more adept group at the Irish than any of their first three foes.

While Tech's forwards will be lighter, they will also represent more speed than any Notre Dame has met this season. If there is a switch to weight, the Jacket replacements who'll throw the most weight around are Frank Givens (230) and Ben Daugherty (210), two reserve tackles.

This matter of line weights is of supreme importance because the Irish deal in power. It could just as well be that a flow of power at Tech's midsection might tear the Jackets apart, for the two pony guards, Vereen and Brooks, have not been shot at by such vicious power as Notre Dame will throw at them.

The Jackets survived Wednesday's program of passing and punting scrimmage with no further incident.

Tech pulls out of Atlanta airport Friday morning at 11 o'clock. They'll work out in South Bend at 2 p.m. (CST), then move over spend the night.

MAY MEET GAVILAN

Olson: 'Gave' Turpin First Few Rounds

By WILL GRIMSLEY

NEW YORK, Oct. 21 (AP)—The new middleweight champion of the world said through puffed up lips and bloody teeth tonight that his winning strategy "was to give Randy Turpin the first three of four rounds and then finish fast."

"My manager (Syd Flaherty) told me to go slow," Carl (Bobo) Olson said in his bustling dressing room at Madison Square Garden after his 15-round victory for the 160 pound title.

WARWICK Eng., Oct. 21 (AP)—Randy Turpin's mother predicted today his losing firght for the world middleweight title in New York was his last.

"Randy is sure to retire now," Mrs. Beatrice Manley, the British champion's nearly blind mother, told reporters when advised he had been beaten by Bobo Olson.

"So I just took my time and let him wear himself out. I felt I got stronger as I went along and wasn't tired at the end.

Shortly after the bruising fight, Jim Norris, head of the International Boxing Club, said he hoped to match Olson next with welter-weight king Kid Gavilan if the Kid can take Johnny Bratton in Chicago Nov. 13.

Olson said he's willing to meet anybody and would leave the identity of his next opponent to his manager. Flaherty said he would like to arrange the Olson-Gavilan bout for San Francisco next spring.

"The hardest blow he hit me was a left hook in the middle of my face in the fourth round," Olson said.

I was stunned for a while. But

Continued on Page 13

Olson Batters Way to Title

Wins Unanimous Decision As Turpin Is Easy Victim

By BOB CONSIDINE

NEW YORK, Oct. 21 (INS)—Balding, weeping Carl "Bobo" Olson, 25-year-old Swedish-American-Portuguese-Hawaiian, won the middleweight championship of the rest of the world at Madison Square Garden tonight by beating rope-bound Randy Turpin in 15 rounds.

The tattooed father of three children overcame an early lead amassed by Turpin, British Champion, who held the title for three months in 1951 between bouts with Sugar Ray Robinson and came on to win more or less as he pleased.

Especially when he could bull or flim-flam Turpin against the ropes.

The verdict was unanimous.

Referee Al Berl gave Bobo nine rounds, Turpin four and called two even. Judge Arthur Susskind called it eight and seven in Bobo's behalf, and Judge Charlie Shortell saw it exactly like the International News Service score sheet—11 and 4.

The surprisingly large crowd of 18,867, which paid $167,851 to see the bloody aggression, agreed with the court.

Robinson's vacated title was at stake tonight and Olson treated it like a steak.

But this ascension to the ancient throne unnerved him. He cried like a soap opera tragedian when Garden announcer Johnny Addie announced the verdict, though by that time of evening it was as obvious as Bobo's receding hairline. He had cut the iron-clad Turpin in the fourth, badly stunned him in the seventh, flattened him in the ninth and again in the tenth and had won going away.

The surly-looking Turpin, who trained for this fight by refusing to box and, partially as a result, entered the ring as an 11-to-5 underdog, was a hopeless neophyte whenever Olson managed to back him against the Garden's luscious green suede ropes.

Turpin appeared to dissipate every punch in his arsenal, every defense gesture he learned in his long years of fighting up from gutters of Leamington Spa, England.

Turpin managed to stay in or near the middle of the ring for the first three rounds and wrung gasps of dismay from the bettors who had chosen Olson, as well as his own supporters, with a stiffly jolting performance that easily gave him a lead.

The beetle-browed man from England was much the stronger of the two and much more aggressive than he had been in any fight

Continued on Page 13

THE ATLANTA CONSTITUTION
PEACH SPORTS SECTION

ORIGINAL WITH MARCUS
Guaranteed Slacks
OPEN TILL 8 FRIDAY NIGHTS
$12.95
OTHER FINE MARCUS TROUSERS $8.95 TO $15.95
● All Marcus slacks regardless of price must fulfill the promise of satisfaction. We back 'em up with an unqualified assurance for one full year. That our slacks live up to the highest usage possible according to their sales price.
MARCUS ATLANTA
62 Peachtree St.
61 N. Broad St.

MAKING SHAPES FROM BOILER PLATES SINCE 1888
TANKS
BOILERS
STEEL FABRICATORS
BOILER REPAIRS
QUALIFIED WELDING
J. J. FINNIGAN CO.
INCORPORATED
455 MEANS ST., N. W., ATLANTA MA. 6011

IDEAL OPPORTUNITY IN ADVERTISING!
Morning and evening daily newspaper has permanent position open on retail advertising staff for enthusiastic, loyal, willing-to-learn solicitor. Experience given first consideration. Opportunity limited only by own efforts. Good salary, bonus, excellent working conditions, regular hours, team-working staff, many employee benefits, prosperous city. Write in detail to
J. M. CARTER, JR.
RETAIL ADVERTISING MGR.,
HERALD-CHRONICLE
AUGUSTA, GA.

Army Delays Casares Case

JACKSONVILLE, Fla., Oct. 21 (AP)—The Army today deferred a decision on whether to induct Rick Casares, University of Florida football star.

A decision is expected tomorrow morning.

A slight shoulder separation incurred by Casares in football practice Sept. 29 raised doubt on whether the Army would take him immediately.

When he reported for his physical exam at the induction station here today the Army sent Casares to Jacksonville Naval Air Station for detailed examination of the shoulder.

Late this afternoon the Army said X-rays were still wet and doctors decided to wait until tomorrow morning to read them.

Penza Irish Head

NOTRE DAME, Ind—Don Penza is the fourth end in five years to be elected captain of the Notre Dame football team.

FULLY AGED
CENTURY CLUB
Light and Mild
90 PROOF
STRAIGHT BOURBON WHISKEY
THIS WHISKEY IS 4 YEARS OLD • NATIONAL DISTILLERS PRODUCTS CORP., N. Y.

Bottled at the
PEAK OF PERFECTION
Enjoyed at the
PEAK OF FLAVOR

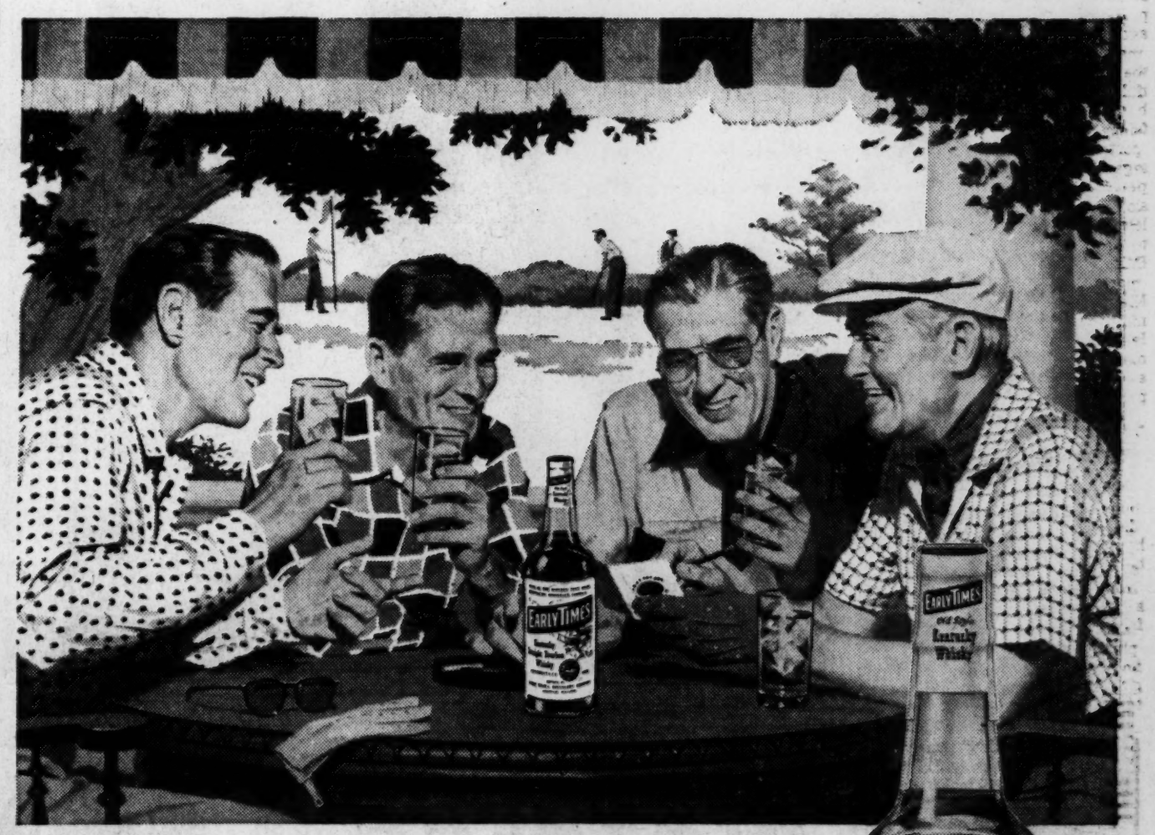

We pledge to maintain the uniform Superior Quality of
EARLY TIMES
EVERY OUNCE A MAN'S WHISKY
Only a record of consistent quality could have given Early Times its present popularity. We will not alter the flavor, formula or quality of Early Times because millions of Americans enjoy it just the way it is—a whisky of matchless flavor and superior smoothness. Early Times will always come to you as you like it—at the peak of perfection. Try it tonight—you'll like it.
EARLY TIMES DISTILLERY COMPANY • LOUISVILLE 1, KENTUCKY • 86 PROOF

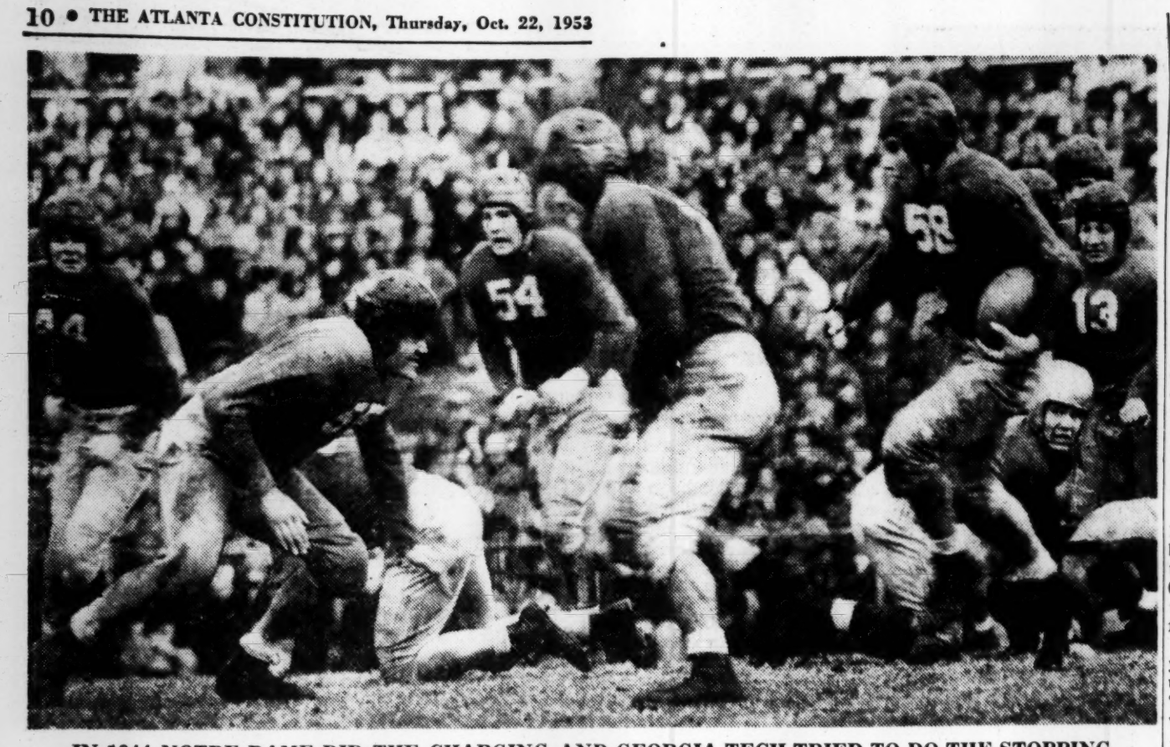

IN 1944 NOTRE DAME DID THE CHARGING AND GEORGIA TECH TRIED TO DO THE STOPPING
Jackets' Paul Duke (55, L) Comes in on Irishman Marty Windell (58) in 21-0 Defeat Nine Years Ago

JUST TWO HAPPY JACKET DAYS

Notre Dame Turns Tech Every Way But Loose Since 16-Game Series Started 31 Years Ago

By EDWIN POPE

If Georgia Tech's football team can be frightened after 31 exposures without defeat, a look at its gory 16-game history against Notre Dame might do it.

Tech has won only twice, 13-0 in 1928, 13-6 in 1942. The other 14 times, Notre Dame has amassed margins ranging from 35-7 in 1923 to 55-13 exactly 20 years later.

The Jackets may best realize the enormity of their anti-Irish assignment at South Bend, Ind., Saturday by checking a dreary travelogue that started in 1922, when Winnie Winkle wore dresses down to her heels, sweet milk was going for 12 cents a quart and the Spring Street Viaduct was still in the talking stage:

1922—Paul Castner bucked for two touchdowns as Red Barron's fumbles ruined the Jacket effort in a 13-3 loss. Jimmy Brewster kicked a field goal for Tech's only score. A lone bright light: Walter Mitchell, whose son Wade now is a freshman quarterback at Tech, showed promise as a halfback.

1923—Notre Dame's Four Horsemen of Elmer Layden, Don Miller, Harry Stuhldreher and Sleepy Jim Crowley racked Tech, 35-7. Cracked a reporter: "The critics who called Notre Dame the greatest team on earth were too modest in their estimate."

1924—"Crippled" Notre Dame won, 34-3, as Ivan Williams dropkicked Tech's only score. Irish lineman Adam Walsh played with two broken hands and about all that Tech could clap about was the superiority of Doug Wycoff over Don Miller.

1925—Tech's W. A. Alexander saved his first team for Southeastern Conference opposition and Knute Rockne's Notre Damers won, 13-0. Rex Enright and Christy Flanagan starred for the victors.

1926—Mussolini escaped a sixth assassination attempt but Notre Dame carried out its sixth straight execution of Tech, 12-0. The Irish dressed out 80 players but the Jackets outplayed their conquerors in the second half.

1927—Notre Dame, entering its 24th year without loss on its home Cartier Field, stopped Warner Mizell and Stumpy Thomason and romped, 26-7. Lindbergh visited Atlanta to give the city something happier to talk about.

1928—The heyday of Greta Garbo and Bobby Walthour . . . and the high day of Tech. Mizell bucked over for one touchdown and Father Lumpkin intercepted a pass to set up another as Tech finally cracked the Irish invincibility, 13-0. Rockne put in a sub backfield and first-string line to wear down Tech; the plan backfired. One joyously pro-Tech correspondent wrote: "The gigantic Irish jinx staggered to its feet, brushed the dust from its bloody uniform and wandered unnoticed from Grant Field—defeated."

Johnny Bosch — Stumpy Thomason

1929—Frank Carideo uncoiled a 75-touchdown run and Jack Cannon gave one of the greatest guard showings in Grant Field history as Depression struck Tech early and Notre Dame rolled, 26-6.

1938—Maybe the Irish were "outsmarted all the way," as Coach Elmer Layden said, but they still won, 14-6. Howard Ector, Gay Thrash and Billy Gibson were heroes of a fine Tech stand.

1939—Notre Dame finally fought off 140-pound Johnny Bosch and won, 17-14, for their closest margin.

1940—Bob Ison, Buck Murphy, Ector and Bosch almost overturned Irish before losing, 26-20.

1941—One month until Pearl Harbor, but series back to normal. Notre Dame 20, Tech 0, as Steve Juzwik, Angelo Bertelli and George Murphy ran wild here.

1942—Ralph Plaster and Pat McHugh scored pressure-packed touchdowns and Tech won, 13-6. Mutt Manning, Jack Marshall and Jack Helms were aces of Jackets' second and last triumph of series.

1943—Bertelli, Creighton Miller and John Yonakor tore Jackets to shreds, 55-13, in low Tech point of rivalry.

1944—Coach Bobby Dodd made debut handling squad for bedridden Bill Alexander but Notre Dame's Terry Brennan, Johnny Lujack and Bob Kelly steamrolled Tech, 21-0.

1945—Series mercifully called off for a while after Notre Dame rolled up 40-7 crushing on Grant Field. Boley Dancewicz, Phil Colella, Joe Gasparella and Elmer Angsman just outclassed Tech.

1953—? ? ?

Midwest Forecast: Irish 21, Tech 14

By CHARLES CHAMBERLAIN

CHICAGO, Oct. 21. (AP)—The ol' swami, tripped up in Big 10 only by Purdue last week, gives his crystal ball a brisk polish:

NOTRE DAME 21, GEORGIA TECH 14—All good things must end, and that means the Yellow Jackets' streak of 31 games without defeat appears doomed. . . . Notre Dame, rated No. 1 nationally, is in quest of its fourth straight triumph of the season. . . . It figures to be a battle of opportunists (the Irish have recovered 11 fumbles and intercepted six passes in victories over Oklahoma, Purdue and Pitt.)

Gamecocks 7-Point Pick Today

Face Clemson On 'Big Thursday'

By LARRY FOX
Constitution Sports Writer

COLUMBIA, S. C., Oct. 21. South Carolina, Clemson and a carnival-crazed throng of gridiron fanatics converge on this, the Palmetto State's capital city, tomorrow and everyone for miles around can tell it's Big Thursday once again.

Meeting for the 51st time since 1896 in one of the nation's most bitter intra-state rivalries, the contestants are expected to pack 35,000 fans into Carolina Stadium for the big game. Kickoff is scheduled for 2 p.m.

For the first time in several years, Clemson has been ruled the underdog and that hasn't bothered Tiger coach Frank Howard one whit.

He's faced South Carolina's Rex Enright across this stadium seven times — and come off with only one victory and a tie in all that time.

Most of the time his Tigers were the favorites, as in the year they went undefeated, won nine games and ended up beating Miami in the Orange Bowl, 15-14. That was the year South Carolina ended up with a 3-4-2 record. And that year of 1950 was when the Gamecocks held the touted Tigers to a 14-14 tie.

This year, however, it's Clemson having a losing season and South Carolina going into the game with a winning streak. The oddsmakers have made the Gamecocks a seven-point favorite and Howard is happy.

Even though his country boys have lost two in a row after beating Presbyterian and tying Boston College, they've had the advantage of playing some real tough clubs.

Sophomore quarterback Don King, injured in the 20-0 loss to Maryland and a sideline observer in the 39-7 debacle at Miami, should be in good shape for tomorrow's game.

FREE—ONE HOUR PARKING *at the "Park and Shop" garage, 67 North Pryor St., N. E., near Candler Bldg., only 1½ blocks from our store. Simply bring your ticket and it will be validated with your purchase.*

Varsity-Town Clothes
PACEMAKERS FOR SMART AMERICA

Black Grey Flannels

Young businessmen unanimously elect our new Varsity-Town charcoal (black-grey) flannels as "tops". Shown here is the popular 2-button single-breasted model with flap pockets and center vent in back. The soft front construction, smartly shaped shoulders, longer lines and narrower lapels are outstanding with hand-needled edges. Here's the perfect suit for any occasion. Also available in navy.

67.50

Clothing . . . Second Floor

PARKS-CHAMBERS
ESTABLISHED 1896
43 Peachtree at Five Points

OPEN FRIDAY NIGHT 'TIL 8:30 P. M.

Use Journal-Constitution Want Ads For Results

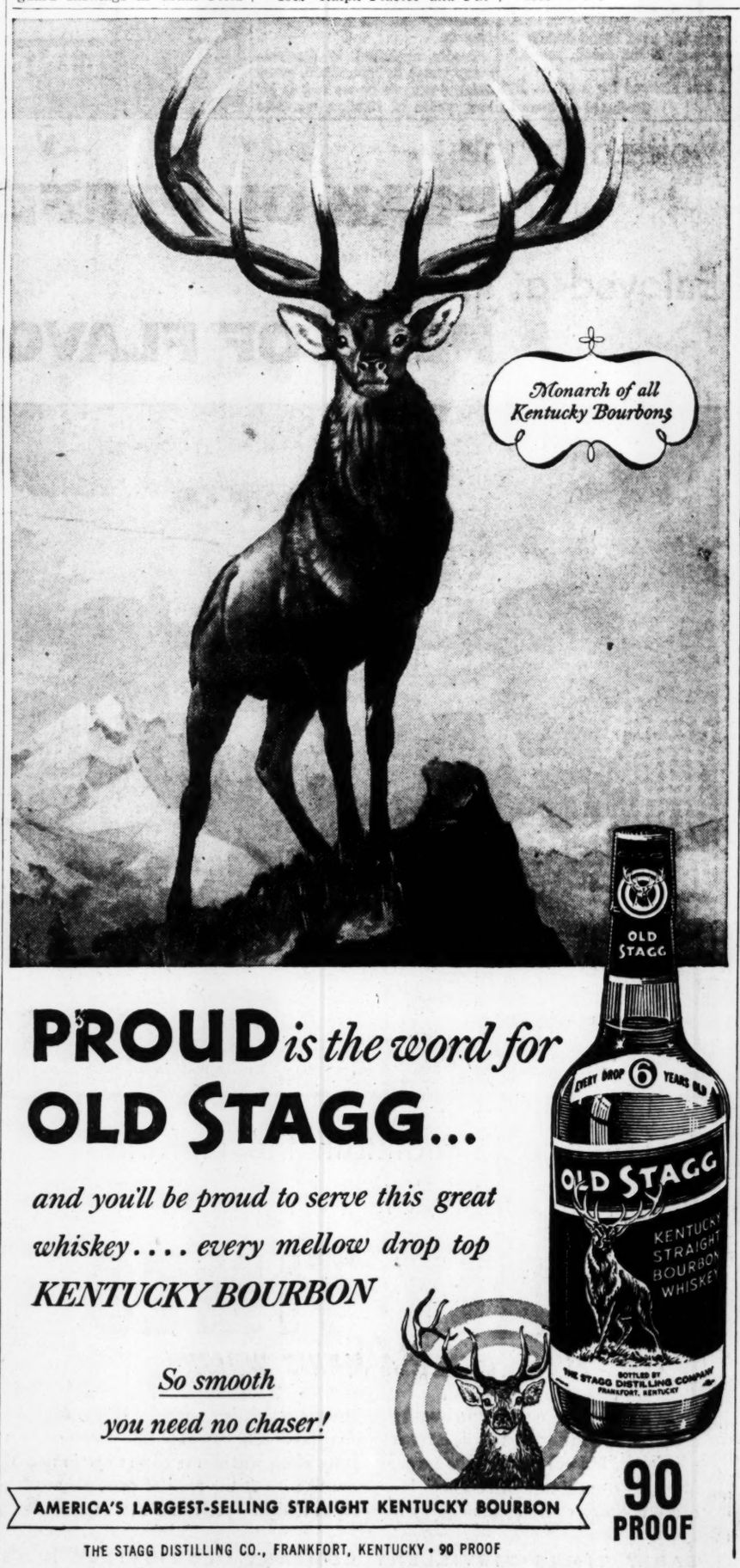

PROUD *is the word for* **OLD STAGG...**

and you'll be proud to serve this great whiskey . . . . every mellow drop top KENTUCKY BOURBON

So smooth you need no chaser!

AMERICA'S LARGEST-SELLING STRAIGHT KENTUCKY BOURBON

90 PROOF

THE STAGG DISTILLING CO., FRANKFORT, KENTUCKY • 90 PROOF

Park at Storeside . . . Shop Friday 'Til 9 P. M.!

SEARS ROEBUCK AND CO.

Truckers!

Special Low Prices on
ALLSTATE TIRES

PREMIUM TREAD COMMERCIALS

100% bonded rayon cord body. Every ALLSTATE truck tire is guaranteed free from defect in workmanship and material without limit as to time or mileage. Buy now—Save extra! Limited time only.

16.88★ 6:00 x 16 plus tax
6-ply Tread

6 Big Reasons Why Allstate Tires are Your Best Buy!

1. Allstate Truck Tires are Tested . . . in Fleet, Factory and Laboratory.
2. Over 650 Stores to Handle Adjustments Quickly on a National Basis.
3. Tires Delivered Fresh from Factory . . . Immediate Delivery at All Times.
4. Every Allstate Truck Tire is Guaranteed Free from All Defects.
5. Buy Your Allstate Load-Rated Truck Tires on Sears Easy Payment Plan.
6. Free Fleet Inspection and Consultation Service by Tire Experts.

SIZE	PLY	SALE PRICE
6:50x16	6	21.88★
7:00x16	6	25.88★
7:00x15	6	27.88★
7:50x20	10	42.88
8:25x20	10	51.88

All Tire Prices Plus Tax

FOR TRUCK TIRE SALES AND SERVICE CALL AM. 4774

"Satisfaction guaranteed or your money back" SEARS • NORTHEAST • WEST END • ★Starred Items Also at BUCKHEAD • MARIETTA, GA.

Composite Scores of Nation's Major Football Teams

ALABAMA
19 Miss. South'n 25
7 LSU 7
21 Vanderbilt 12
41 Tulsa 13
0 Tennessee 0

AMHERST
7 Brown 6
21 Union 0
28 Bowdon 0
21 C. G. Acd. 7

ARIZONA
7 Utah 28
14 Colorado 20
46 N. Mex. A&M 7
20 New Mexico 0
0 Marquette 14

ARKANSAS
6 Oklahoma A&M 7
13 TCU 6
7 Baylor 14
7 Texas 16

ARMY
41 Furman 0
20 Northwestern 33
27 Dartmouth 0
14 Duke 13

AUBURN
47 Stetson 0
13 Mississippi 0
21 Miss. State 21
6 Georgia Tech 36

BAYLOR
25 California 0
21 Miami 13
14 Arakansas 7
47 Vanderbilt 6

BOSTON COLLEGE
14 Clemson 14
6 LSU 42
7 Villanova 15
20 Fordham 13

BOSTON U.
14 Syracuse 14
13 Penn State 35
40 Brandeis 14

BROWN
6 Amherst 7
0 Yale 13
13 Rhode Island 19
27 Rutgers 20

BUCKNELL
35 Buffalo 6
13 Muhlenberg 18
0 Holy Cross 40
21 Temple 27

CALIFORNIA
0 Baylor 25
26 Oregon State 0
19 Ohio State 33
40 Penn 0
34 San Jose State 14

CHATTANOOGA
6 Mississippi 39
6 Memphis State 7
39 Jacksonville 0
7 Tennessee 40
7 E. Texas St. 19

CINCINNATI
14 Tulsa 7
7 Marquette 31
57 W&M 7
41 Toledo 7
20 Xavier (O.) 6

THE CITADEL
6 Tulane 54
0 S. Carolina 25
0 Furman 27
0 VMI 14
0 Florida 60

CLEMSON
33 Presbyterian 7
14 Boston Coll. 14
0 Maryland 20
7 Miami 39

COLGATE
7 Cornell 27
6 Holy Cross 19
26 Harvard 28
24 Dartmouth 14

COL. OF PACIFIC
25 Stanford 20
20 Wash. St. 26
13 Tulsa 22
26 Hawaii 8
7 Texas Tech. 34

COLORADO
21 Washington 20
20 Arizona 14
16 Missouri 27
21 Kansas 27
14 Kansas St. 28

COLUMBIA
14 Lehigh 7
19 Princeton 20
7 Yale 13
6 Harvard 0

CORNELL
27 Colgate 7
7 Rice 28
6 Navy 26
0 Yale 0

DAVIDSON
0 Ga. Tech 53
0 Richmond 16
7 N. C. State 27
18 Presbyterian 19

DARTMOUTH
6 Holy Cross 28
7 Navy 55
0 Army 27
14 Colgate 24

DETROIT
33 N. D. State 6
48 Wayne 0
7 Fordham 21
19 Houston 25
27 Villanova 0

DRAKE
0 Kansas State 50
14 Denver 33
18 South Dakota 0
0 Wichita 27

DUKE
20 S. Carolina 7
19 Wake Forest 0
21 Tennessee 0
20 Purdue 14
13 Army 14

FLORIDA
16 Rice 20
0 Georgia Tech 0
13 Kentucky 26
45 Stetson 0
60 Citadel 0

FORDHAM
21 Detroit 7
13 Syracuse 20
13 Boston Col. 20

FURMAN
33 Newberry 0
0 Army 41
27 The Citadel 0
13 S. Carolina 27

G. WASHINGTON
14 V. M. I. 13
20 N. C. State 7
20 Virginia 24
6 West Virginia 27

GEORGIA
32 Villanova 19
16 Tulane 14
12 Texas A&M 14
13 Maryland 40
6 LSU 14

GEORGIA TECH
53 Davidson 0
0 Florida 6
6 S.M.U. 4
27 Tulane 13
36 Auburn 6

HOUSTON
14 Texas A&M 14
7 Texas 28
25 Detroit 19
7 Okla. A&M 14

HARVARD
16 Ohio U. 0
28 Colgate 26
0 Columbia 6

HOLY CROSS
28 Dartmouth 6
19 Colgate 6
40 Bucknell 0
0 Quantico 17

IDAHO
6 San Jose S. 34
0 Utah 21
20 Montana U. 12
14 Brig'm Young 20
13 Wash. State 30

ILLINOIS
21 Nebraska 21
33 Stanford 21
41 Ohio State 20
27 Minnesota 7

INDIANA
12 Ohio State 36
14 S. Calif. 27
21 Marquette 20
18 Mich. State 47

IOWA
7 Mich. State 21
54 Wash. State 12
13 Michigan 14
21 Wyoming 7

IOWA STATE
35 South Dakota 0
0 Northwestern 35
0 Kansas 23
0 Kansas State 20
13 Missouri 6

KANSAS
0 T.C.U. 13
7 U.C.L.A. 19
23 Iowa State 0
27 Colorado 21
0 Oklahoma 45

KANSAS STATE
50 Drake 0
13 Colo. A&M 14
27 Nebraska 0
20 Iowa State 12
28 Colorado 14

KENTUCKY
6 Texas A&M 7
6 Mississippi 22
26 Florida 13
6 LSU 6
37 Miss. State 13

LAFAYETTE
14 Princeton 20
28 Albright 7
7 Muhlenberg 20
28 W. Maryland 0

LEHIGH
7 Columbia 14
13 Delaware 26
27 Buffalo 0
7 Gettysburg 22

LSU
20 Texas 7
7 Alabama 7
42 Boston Col. 6
6 Kentucky 6
14 Georgia 6

MARQUETTE
46 South Dakota 13
31 Cincinnati 7
11 Wisconsin 13
20 Indiana 21
14 Arizona 0

MARYLAND
20 Missouri 6
52 Wash. & Lee 0
20 Clemson 0
40 Georgia 13
26 N. Carolina 0

MIAMI (FLA.)
27 Fla. State 0
13 Baylor 21
39 Clemson 7
16 Nebraska 20

MIAMI (OHIO)
47 Bowling Gr. 0
28 Xavier (O.) 6
52 W. Michigan 6
48 Marshall 6

MICHIGAN
50 Washington 0
26 Tulane 7
14 Iowa 13
20 N'western 12

MICH. STATE
21 Iowa 7
21 Minnesota 0
26 T. C. U. 19
47 Indiana 18

MINNESOTA
7 Southern Cal. 17
0 Mich. State 21
30 N'western 13
7 Illinois 27

MISSISSIPPI
39 Chattanooga 6
22 Kentucky 6
0 Auburn 13
28 Vanderbilt 6
45 Tulane 14

MISS. STATE
34 Memphis St. 6
26 Tennessee 0
21 N. Texas St. 6
21 Auburn 21
13 Kentucky 32

MISSOURI
6 Maryland 20
14 Purdue 7
27 Colorado 16
7 SMU 20
6 Iowa State 13

NAVY
6 W. and Mary 6
55 Dartmouth 7
26 Cornell 6
65 Princeton 7

NEBRASKA
12 Oregon 20
21 Illinois 21
0 Kan. State 27
6 Pittsburgh 14
20 Miami 16

NEW MEXICO
0 Utah State 6
12 Brigham Yng 12
0 Arizona 20
41 San Diego 8 12

N. CAROLINA
29 N. C. State 7
39 Wash. and Lee 0
18 Wake Forest 13
0 Maryland 26

N. C. STATE
7 N. Carolina 29
6 Geo. Wash. 20
27 Davidson 7
7 Wake Forest 26

NORTHWESTERN
35 Iowa State 0
33 Army 20
13 Minnesota 30
12 Michigan 20

NOTRE DAME
28 Oklahoma 21
37 Purdue 7
23 Pittsburgh 14

OHIO STATE
36 Indiana 12
13 California 19
20 Illinois 41
12 Penn 6

OHIO UNIV.
26 Toledo 0
0 Harvard 16
39 W. Reserve 0
27 Kent. State 21

OKLAHOMA
21 Notre Dame 28
7 Pittsburgh 7
19 Texas 14
45 Kansas 0

OKLA. A&M
20 Hard.-Simm. 0
7 Arkansas 6
13 Texas Tech 27
14 Wichita 7
14 Houston 7

OREGON
20 Nebraska 12
0 Stanford 7
0 UCLA 12
0 Wash. State 7
6 Washington 14

OREGON STATE
0 UCLA 41
0 California 26
0 Washington 28
0 Stanford 21
0 Sou. Calif. 37

PENN
13 Vanderbilt 7
13 Penn. State 7
0 California 40
6 Ohio State 12

PENN STATE
0 Wisconsin 20
7 Penn 13
35 Boston Univ. 13
20 Syracuse 14

PITTSBURGH
7 West Virginia 17
7 Oklahoma 7
14 Nebraska 6
14 Notre Dame 23

PRINCETON
20 Lafayette 14
20 Columbia 19
9 Rutgers 7
7 Navy 65

PURDUE
7 Missouri 14
7 Notre Dame 42
14 Duke 20
19 Wisconsin 28

RICE
20 Florida 16
28 Cornell 7
40 Hardin-Sim. 0
7 SMU 12

RICHMOND
28 Rndlph-Macon 0
16 Davidson 0
13 VMI 7
7 VPI 21
27 Wash. & Lee 19

RUTGERS
20 Virginia Tech 13
7 Princeton 9
20 Brown 27

SOUTH CAROLINA
7 Duke 20
25 The Citadel 0
19 Virginia 0
27 Furman 13

SO. CALIF.
29 Wash. State 13
17 Minnesota 7
27 Indiana 14
13 Washington 13
37 Oregon State 0

S. M. U.
4 Georgia Tech 6
20 Missouri 7
12 Rice 7

STANFORD
20 Col. of Pac. 25
7 Oregon 0
21 Illinois 33
21 Oregon State 0
21 UCLA 20

SYRACUSE
42 Temple 0
14 Boston Univ. 14
20 Fordham 13
14 Penn State 20

TEMPLE
34 Albright 0
0 Syracuse 42
27 Bowling Green 0
27 Bucknell 21

TENNESSEE
0 Miss. State 26
7 Duke 21
40 Chattanooga 7
0 Alabama 0

TEXAS
7 L.S.U. 20
41 Villanova 12
28 Houston 7
14 Oklahoma 19
16 Arkansas 7

TEXAS A&M
7 Kentucky 6
14 Houston 14
14 Georgia 12
27 Texas Tech 14
20 T.C.U. 7

T.C.U.
7 Kansas 0
6 Arkansas 13
19 Mich. State 26
7 Texas A&M 20

TEXAS TECH
40 W. Tex. S. 14
27 Tex. Western 6
27 Okla. A&M 13
14 Texas A&M 27
34 C. of Pacific 7

TULANE
54 The Citadel 6
14 Georgia 16
7 Michigan 26
13 Georgia Tech 27
14 Mississippi 45

TULSA
7 Cincinnati 14
10 Wichita 19
22 C. of Pacific 13
13 Alabama 41
14 Hrdin-Simmons 13

U.C.L.A.
41 Oregon State 0
19 Kansas 7
12 Oregon 0
13 Wisconsin 0
20 Stanford 21

UTAH
28 Arizona 7
21 Idaho 0
47 Hawaii 24
33 Utah St. 13
40 Denver 6

VANDERBILT
7 Penn 13
12 Alabama 21
6 Mississippi 28
6 Baylor 47

VILLANOVA
19 Georgia 32
12 Texas 41
12 Wake Forest 18
15 Boston Coll. 7
0 Detroit 27

VIRGINIA
6 V.P.I. 20
0 So. Carolina 19
24 Geo. Wash. 20
6 V.M.I. 21

V.M.I.
44 Catawba 0
13 Geo. Wash. 14
7 Richmond 13
20 Utah State 13
21 Colo. A&M 14
7 Iowa 21

V.P.I.
7 Marshall 0
20 Virginia 6
13 Rutgers 20
21 Richmond 7
7 Wm. & Mary 13

WAKE FOREST
14 Wm. & Mary 16
0 Duke 19
18 Villanova 12
13 N. Carolina 18
20 N. C. State 7

WASHINGTON
20 Colorado 21
0 Michigan 50
28 Oregon State 0
13 S. California 13
14 Oregon 6

WASH. & LEE
47 Shephard 0
0 Maryland 52
0 N. Carolina 39
14 West Virginia 40
19 Richmond 27

WASH. STATE
13 S. California 29
26 Col. of Pacific 20
12 Iowa 34
7 Oregon 0
30 Idaho 13

WEST VIRGINIA
17 Pittsburgh 7
47 Waynesburg 19
40 Wash. & Lee 14
27 Geo. Wash. 6

WICHITA
7 Utah State 14
19 Tulsa 10
55 Bradley 0
7 Okla. A&M 14
27 Drake 0

Wm. & MARY
16 Wake Forest 14
6 Navy 6
7 Cincinnati 57
13 V. P. I. 7

WISCONSIN
20 Penn State 0
13 Marquette 11
0 U. C. L. A. 13
28 Perdue 19

WYOMING
47 N. Mex. A&M 0
27 Montana 7
20 Utah State 13
21 Colo. A&M 14
7 Iowa 21

YALE
32 Connecticut 0
13 Brown 0
13 Columbia 7
0 Cornell 0

BASEBALL BRIEFS

Dark: With Mays, We'll Contend

Condensed From Wire Reports

New York Giant shortstop Alvin Dark figures that the New York Giants will be hot contenders for the National League pennant next year with Willie Mays back in harness.

"Mays will make all the difference in the world to our club," says Dark, "I think we will be in there all the way."

As far as the World Series was concerned, Dark said, "That Brooklyn had a whale of a ball club, but, well, the Yankees are just a great clutch team."

Manager Charlie Grimm will meet the 1954 edition of the Milwaukee Braves at Bradenton, Fla., on Feb. 22.

Roger Bowman, star hurler for the Hollywood Stars last season, was told by a physician that he would not suffer any permanent harm from the shotgun wounds he received Monday.

Ray Shearer and Glenn Gorbous, Mobile outfielders, were sold to the Montreal Royals. The Bears purchased 10 Brooklyn Dodger farmhands including Ted Barbarito, top Three I League slugged, and Kent Pflaster, one of the Western League's top batters.

unbelievably light in weight!

THE DISNEY WISPABOUT

This extremely lightweight Wispabout is made especially for the man who wants a very comfortable hat, yet one with staying power. The Wispabout is that, and more! It's one of the best-looking hats a man could own!

$10

Other Disney Hats, $15 to $40

ZACHRY
85-87 PEACHTREE STREET

COLLEGE PARK ACE

Roland Perdue Comes to Athens As Promising Tar Heel Tackle

By BIFF ROBERTS

CHAPEL HILL, N.C., Oct. 21—If a successful varsity career can be based on early season showings then Roland Perdue, of College Park, Ga., has a spot set aside for him at tackle in the University of North Carolina line for the next couple of years.

Although only a sohomore, Perdue has looked so good that he now runs a strong second team position for the Tar Heels. Take into consideration that the only man above him at the right tackle position is a senior and add the fact that Coach George Barclay's system calls for equally strong first and second teams and it's easy to see that Perdue has done a man-sized job in his second year of play.

Last year as a freshman he moved up from the junior varsity during mid-season to help the failing Tar Heel forces and until injuries set him down he had helped re-vitalize the tackle position to a certain extent.

There was a thought of moving him to guard this fall but the Georgia youngster nixed that idea quickly by showing the Carolina coaches his worth as a tackle. In fact, he even offered improvement over his freshman performance.

Roland is one of the lightest tackles—if you call 195 pounds light—on the team but he easily outdoes some of his heavier teammates. That "light" 195 pounds is spread over a 6-1 frame.

Perdue came here highly recommended and he hasn't let any of his rooters down. In high school at College Park High School he was chosen to the All-Greater Atlanta, All-State, and All-North Georgia teams.

His efforts this year have been all-out, too, and it is the attitude expressed by Perdue that has taken over the Carolina team and contributed to the early season success.

Of course, the first two years at Carolina for Perdue are only stepping stones. The coaching staff has been well pleased thus far with his work, but if predictions can be made on the young sophomore's early work, better things are yet to come.

EX-COLLEGE PARK PREPPER ROLAND PERDUE
Comes to Athens With Tar Heels Saturday

Fisherman Beats Hot Field For $80,075 Jamaica Win

NEW YORK, Oct. 21 (AP)—C. V. Whitney's Fisherman won the $82,075 East View stakes today at Jamaica while the odds-on favorite, Mr. Gus, finished out of the money.

The crowd of 20,018 established Mr. Gus, owned by Gustav Ring, as the 1-2 favorite after his sensational race at Belmont recently.

After running in front at the start, he faded in the last eighths of a mile and finished a poor seventh in a field of 12 two year olds.

Second was the California invader, Robert S. Lytle's Correlation, with the Greentree Stable's Palm Tree third and Joe W. Brown's Bobby Brocato fourth.

The winner, a brown son of Phalanx, who had won three stakes before today, was timed in 1:44 4/5 on a fast track and, as second favorite, paid $8.10, $4.70 and $3.70.

Correlation paid $20.00 and $11.90 while Palm Tree paid $5.30.

Fisherman earned $60,100 compared to $62,975 he had picked up previously this year.

Del Bello Signed

BALTIMORE, Oct. 21 (AP)—Jack Del Bello, cut from the squad of the Philadelphia Eagles before regular season play started, was added to the roster of the Baltimore Colts today.

for the man on his way up!

comfortable moccasin-toe

BARCLAY SHOES $17.95

Barclay shoes are made expressly for Nettleton . . . and to their exacting standards. That's why so many men on their way up wear Barclay's . . . until they ultimately graduate to Nettletons! As shown, in tan calf, with lightweight leather sole.

ZACHRY
85-87 Peachtree Street

MORE VALUE
for your clothing dollar

TOWERTOWN SUITS FOR FALL

This new fall collection of Towertown suits . . . tailored to our own exacting specifications . . . is in keeping with our policy of always bringing you the finest suits available in their price range. Stop in and see for yourself . . . slip into the rich worsteds in minute herringbone weaves or subdued overplaids . . . see the remarkable 55% Dacron, 45% wool sheen gabardines. You'll agree that singly or collectively, these Towertown suits are top values!

$65

ENROLL NOW!

Have fun . . . and aid a worthy cause! Enroll now in the 2nd Annual Boys' Club Benefit Golf Tournament. Call FA. 4382 for information . . . NOW!

ZACHRY
85-87 PEACHTREE STREET

Butts Calls Earnest Again; He's a Halfback Now

Bad Leg Sidelines Williams, Little Hope He'll See Action

By DEWEY BENEFIELD
Special to The Constitution

ATHENS, Oct. 21—Once again this week Charles Earnest is being groomed for heavy duty in the Georgia backfield.

With Jimmy Williams shelved with a charley horse, Earnest will move in behind Charlie Madison at right halfback Saturday against North Carolina.

Last week the Cedartown senior operated from fullback, clipping off 23 yards in four carries to rank as Georgia's No. 3 ball carrier.

"Earnest always has been one of our most dangerous ball carriers," Coach Wallace Butts pointed out. "And Charley has done creditable work on defense."

There is little hope that Williams would see action against the Tar Heels unless his charley horse responds quickly to treatment.

Williams was injured by a murderous tackle by freshman Billy Carrollton of Monroe.

"It's one of the worst charley horses I've seen in some time," trainer Sam Richwine said Wednesday.

"We purposedly schedule brief scrimmages to cut down on injuries," Butts said Wednesday, "but still they seem to get hurt."

Injured along with Williams on Tuesday was freshman tackle Bob Van Buren who wrenched a knee.

SCRIMMAGE NOTES: The Bulldogs romped through a routine Wednesday afternoon with team spirit on the rise. . . . After the group work, the Bulldogs ran through dummy signal drills on both offense and defense. Then **Sam Mrvos, Zeke Bratkowski, Jimmy Harper** and **Bobby Garrard** staged a duel kicking extra points while teammates formed a cheering section. . . . **Jimmy Williams** was able to trot on his game leg, but **Bob Van Buren** spent the afternoon in the training room.

Entries Close

NEWMARKET, England, Oct. 21 (AP)—Thirty-six runners were accepted today in the final list for the Cambridgeshire Handicap Stakes race to be run over a mile and a furlong at Newmarket Oct. 28.

Conditioning Big Factor At South Bend

By JERRY LISKA

CHICAGO, Oct. 21 (AP)—It's July in October hereabouts, so Saturday's titanic football struggle between Notre Dame, the nation's No. 1 team, and Georgia Tech, jealously guarding a 31-game unbeaten streak, may be a physical fitness showdown.

At South Bend, Ind., the temperature's hovered in the high 80s today and Coach Frank Leahy slowed down preparations for the big battle there with the fourth-ranked Yellow Jackets.

Coming from the Deep South, Georgia Tech's sun-beaten forces possibly may survive better an excessively warm day which seems likely on the basis of present forecasts.

But that doesn't mean the Irish will wilt.

It was under a scorching Oklahoma sun the Irish began their march to the top of the AP's national weekly poll with a 28-21 outlasting of Oklahoma's Sooners.

Rugged conditioning is an Irish must and to date the Irish have been as dashing and bruising in the fourth quarter as the first.

Most of today's Notre Dame drill was spent in dummy scrimmage work, both offensively and defensively, a tip-off Leahy is satisfied the Irish are primed on their blocking and tackling.

Johnny Gaffney, reserve sophomore fullback, was nursing a pulled leg muscle, but trainer Gene Paszkiet says otherwise the Irish are in fairly good shape.

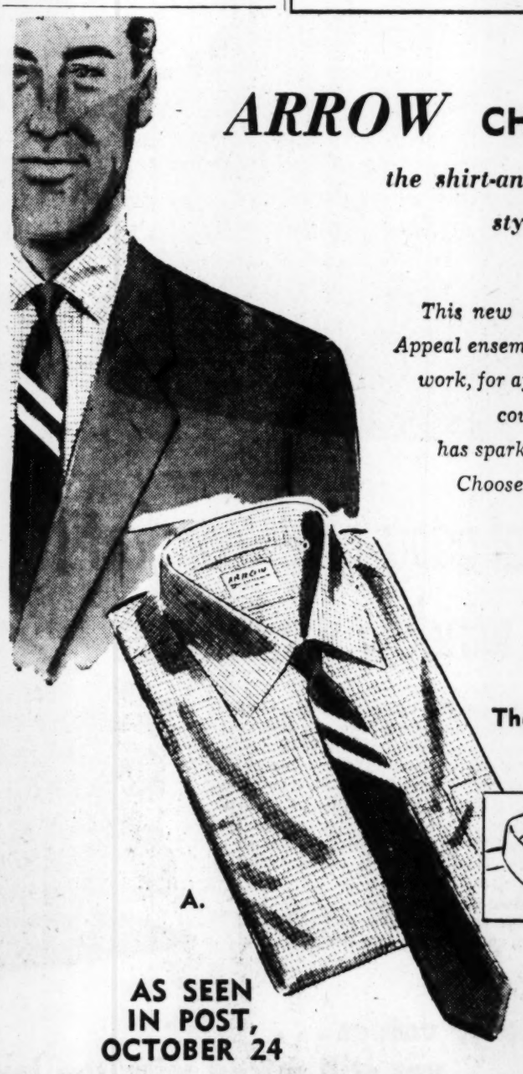

ARROW CHECKS APPEAL

the shirt-and-tie ensemble that's styled to go anywhere!

This new Arrow broadcloth Checks Appeal ensemble is perfectly correct for work, for after hours . . . for town and country . . . for anywhere! It has spark . . . color . . . imagination! Choose yours in the collar styles shown, in colors of blue, green and tan.

$5

The Arrow Tie . . . $2.50

A. B. C.

3 COLLAR STYLES . . .
A. Soft slotted spread collar
B. London round eyelet collar
C. Medium spread button-down

AS SEEN IN POST, OCTOBER 24

ZACHRY
85-87 PEACHTREE STREET

FOOTBALL ROUNDUP

Maroon Fullback Out for Alabama

Compiled From Constitution Wire Reports

Mississippi State's hopes of upsetting Alabama Saturday were jarred yesterday when first-string fullback George Evans entered the hospital with an infected sinus.

Evans, leading Maroon ground-gainer in last week's loss to Kentucky, was replaced by Bill King, a sophomore fullback.

TUSCALOOSA, Ala.—Quarterback Bart Starr was hitting his targets with more accuracy than at any time in several weeks in Alabama's spirited practice session. He clicked on five of his first six tosses, including two touchdown heaves.

SOUTH BEND, Ind.—Frank Varrichione, 205-pound Notre Dame tackle, was named lineman of the week by the Associated Press for his impressive play against Pittsburgh last week. Varrichione, who'll be a big obstacle in Georgia Tech's path Saturday, was the first tackle to win the award this season.

BATON ROUGE, La.—Bill Harris, 240-pound tackle, has regained his starting assignment with Louisiana State. Harris was the standout of a long scrimmage, as the Tigers prepared for Saturday's game with Florida.

GAINESVILLE, Fla.—Gloom hovered over the Florida practice field, as Coach Bob Woodruff scratched guard Joe D'Agostino, quarterback Dick Allen and halfback Jackie Simpson from Saturday's action list due to injuries.

NEW ORLEANS, La.—Coach Bear Wolf tested freshman John Caruso and Bruce Waters and halfback Les Kennedy at quarterback, after Ray Weidenbacher was declared out of the Auburn game.

OXFORD, Miss.—Mississippi, expecting an Arkansas aerial barrage Saturday, devoted its practice session to pass defense. Coach Johnny Vaught terms Arkansas' Lamar McHan "one of the finest passers we'll face."

FAYETTEVILLE, Ark.—Tailback Billy Pickens and fullback Henry Moore, out for three weeks with injuries, were running at full steam in Arkansas' brisk scrimmage session.

KNOXVILLE, Tenn.—Sophomore Dave Griffith will start at tailback in place of injured Jimmy Wade when Tennessee takes on Louisville Saturday.

NASHVILLE, Tenn.—Vandy probably will start an all-sophomore backfield against Virginia. Coach Art Guepe has a unit consisting of Billy Holmes, quarterback; Charley Horton and Floyd Teas, halfbacks, and Bill Krietemeyer operating.

BLOOMINGTON, Ind. — Indiana will start six sophomores against Iowa on Saturday.

LAFAYETTE, Ind.—The injury jinx that has hounded Purdue all season struck quarterback Roy Evans and knocked him out for 10 days. The Boilermakers meet powerful Michigan State this weekend.

VILLANOVA, Pa.—Coach Art Raimo of Villanova is toying with the idea of using halfback Ben Addievo against Kentucky Saturday night. Joe McNicholas, regular T-man, is hurt.

CHAMPAIGN, Ill.—J. C. Carolina, Negro star from Columbia, S.C., took extra punting practice for Illinois because of the uncertainty that regular kicker Ken Miller will be ready for Syracuse.

MIAMI — Coach Andy Gustafson on Miami's prospects against Maryland: "Miami has no chance."

DALLAS—SMU will be full strength for the first time this year when the Mustangs engage Kansas.

MANAGER OF YEAR
Yanks' Casey Stengel

Ole Case Repeats as Pilot of Year

NEW YORK, Oct. 21 (AP)—Casey Stengel, only manager ever to pilot a team to five consecutive championships, today was named manager of the year for the second straight time and fourth time in the last five years.

It was practically no contest as the 64-year-old skipper of the New York Yankees drew 107 of the 179 votes cast by members of the Baseball Writers' Association of America in the annual Associated Press poll.

Stengel first won the poll in 1949 and repeated in 1950 and 1952. He easily netted more votes than the combined total of the 15 other managers.

Charlie Grimm, who did a splendid job steering the Milwaukee Braves into second place in the National League pennant race, was runner-up to Stengel. Grimm received 30 votes, six more than Charlie Dressen, who placed third.

Paul Richards, who directed the Chicago White Sox into third place in the American League, was fourth. He was named on 10 ballots. Lou Bourdeau, who did a splendid job piloting a rookie-dominated Boston Red Sox team into fourth place, received four votes.

Single votes went to Al Lopez, Eddie Stanky and Rogers Hornsby.

IN NATIONAL RANKINGS

Carson 2d as Receiver, Brat 3d as Punter

NEW YORK, Oct. 21 (AP)—A pair of Big Ten powerhouses and a speedster from the South are leading the race for individual scoring honors in major college football ranks.

They are Bob Watkins of Ohio State, Mickey Bates of Illinois and Johnny Mapp of Virginia Military Institute, tied for the point-making lead with eight touchdowns and 48 points each.

The race was thrown wide open by the disqualification of Joe Ulm of San Jose State, who was declared ineligible because of his previous junior college competition. Ulm had 11 touchdowns and 66 points.

Other individual pace setters are:

Pass catching—Ken Buck of College of the Pacific, who has caught 30 passes for 364 yards and two touchdowns in five games.

Punting—Sammy Morrow of Texas Christian University, who has averaged 48.4 yards on 12 tries in four games.

Punt runbacks—Aramis Dandoy of Southern California, who has returned 11 punts for 206 yards.

Kickoff returns—Jimmy Thacker of Davidson, who has brought eight kickoffs back for a total of 237 yards.

Threatening the trio of scoring leaders are Al Talley of California, with seven touchdowns, and Joe Mastrogiovanni of Wyoming, with six touchdowns and six extra points, owning 42 points apiece.

Idaho's Jay Buhler and Mississippi State's Jack Parker have 41 points, followed by Dick Imer of Montana with 38 and Corky Taylor of Kansas State with 37. Parker was scoring leader last year.

Buck a six-foot-four end, grabbed 22 passes in his first three games to assume a long lead over his rival in that department, but Georgia's John Carson is gaining fast with 24.

Carson already has passed Buck in yardage, with 378 to 364. But the title is decided on the number of passes caught.

In the punt-returning category, Dandoy has good competition in Veryl Switzer of Kansas State, who returned a kick 80 yards against Colorado for a 182-yard total.

Idaho's Flip Kleffner is second to Morrow in punting with a 45.9-yard average and Georgia's Zeke Bratkowski is third with 44.4.

Max McGee of Tulane is runerup to Thacker in kickoff return with 216 yards.

PASS RECEIVING

	Gms.	Cgt.	Yds.	Tds
1. Buck, Col. Pacific	5	30	364	2
2. Carson, Georgia	5	24	378	2
3. Morley, Stanford	5	18	195	2
4. Garrity, Penn State	4	15	188	1
5. Collier, Northwestern	4	15	259	1
6. Pyburn, Auburn	4	15	221	2
7. Lyssy, Hardin-Sim.	5	14	220	1
8. Steinberg, Stanford	5	13	173	1
9. Holleder, Army	4	13	172	3
10. Probert, Brigham Y.	5	13	152	1
11. Allen, Ariz. St. (T)	5	12	253	6
12. Riley, Detroit	5	12	247	2
13. Mellinger, Kentucky	5	12	200	1
14. Nacrelli, Fordham	3	12	182	1

PUNTING

	Gms.	Pts.	Avg.
1. Morrow, T. C. U.	4	12	48.4
2. Kleffner, Idaho	5	15	45.9
3. Bratkowski, Georgia	5	23	44.4
4. Jenkins, Colorado	4	15	43.3
5. Yewcic, Mich. State	4	12	43.3
6. Lackey, North Carolina	4	16	42.8
7. Patterson, Houston	4	13	42.4
8. Hynoski, Pennsylvania	4	13	42.3
9. Williams, Virginia Tech	5	15	42.1
10. Starr, Alabama	5	14	42.0
11. Clasby, Harvard	3	18	41.7
12. Campbell, Utah State	5	16	40.9
13. Terpening, New Mexico	4	10	40.5
14. Faloney, Maryland	5	12	40.1

HOMECOMING GAME
GEORGIA MILITARY ACADEMY
with BENEDICTINE MILITARY ACADEMY
of Savannah, Ga.
Played in GMA Stadium, College Park, Ga.
FRIDAY, OCT. 23, 8 P. M., ADMISSION $1.00
The purchase of a ticket will admit alumni to the annual banquet which will be held in the school dining room at 6:30 P. M.

What whiskey will make your next drink a better drink because it's Custom Distilled?
Only LORD CALVERT!
Blended Whiskey. 86.8 Proof. 65% Grain Neutral Spirits. Calvert Dist. Corp., N. Y.

Journal-Constitution Want Ads Pay Off

AUBURN END SECOND IN SEC

Tiny Pyburn Mystery to Coaches

Special to The Constitution

AUBURN, Ala., Oct. 20—Sophomore Jim Pyburn, diminutive Auburn end who most college coaches frowned at, is second in the SEC in receiving and among the top six ends in the nation.

Weighing only 175, Pyburn has caught 14 aerials for 221 yards and two touchdown passes. On defense, he has been a demon, smearing the opposition for numerous losses.

No one can explain the reason for Pyburn's effectiveness. The Auburn coaches know that there is no better receiver anywhere but his small stature leaves them unsure. There are taller, heavier, faster, and stronger receivers in the SEC.

"Pyburn is a competitor — I mean a fiery competitor," Coach Shug Jordan brags of his sophomore find. "Somehow he manages to get open when no one else can and when a quarterback throws toward him, he'll get it 90 per cent of the time, whether covered or not."

Releases from the Southeastern Conference office disclose that Pyburn is second only to Georgia's John Carson in receiving. The Zeke Bratkowski-target has gobbled in 24 passes for 378 yards.

Bobby Freeman is the next high Auburn man on Commissioner Bernie Moore's statistics. The husky junior quarterback ranks sixth among the SEC's passers with 18 completions in 37 attempts for 270 yards, and seventh in total offense with 356 yards.

Speedster Fob James Jr. is high among the rushers with 226 yards on 36 running attempts for an average of 6.3 yards per rush, to rank eighth among the conference's leaders. James' 32.6 yards average on 10 punts ranks him 12th in punting.

The Plainsmen have been sharpening their passing game all week with Tulane in mind Saturday afternoon in Mobile. Freeman has kept one eye peeled on Pyburn, his favorite receiver, but has been connecting consistently with end Vince Nardone and right-half Bobby Duke.

✓CHECK this BUY
Fleischmann's Preferred
BLENDED WHISKEY
90 PROOF

65% GRAIN NEUTRAL SPIRITS.
THE FLEISCHMANN DISTILLING CORPORATION, PEEKSKILL, N. Y.

follow the leader for value!
Blunts, 2 for 25¢

For only 25¢ you get not just one but two of these long-lasting cigars made of hand-blended, hand-selected rich tobaccos.
Brother! You never had it so mild!
I always feel like an
EL PRODUCTO
A size and shape for every personality! Queens, Escepcionales 25¢ Corona, Favorita 3 for 50¢... Puritanos Finos 15¢... Blunt, Bouquet and Varsity Panetela 2 for 25¢... Gift Album, 25 choice cigars 3.75
©1953 G. H. P. CIGAR CO., N.Y.

ANNOUNCING
NEW DODGE "Job-Rated" TRUCKS
Brilliant new design opens new era in trucking!
See how new lower work-saving design saves you time and effort! Pick-up and panel floors are as low as 22½ inches from the ground . . . knee-high for loading ease! Lower running boards for easier entry! Lower hood for greater visibility! New low center of gravity for extra stability, safety, handling ease!
New flow-line styling!
New grille, new colors, sparkling chrome! New sleek lines! New Dodge "Town Panel" combines brilliant beauty with greatest cubic capacity of any ½-ton panel! New two-tone interiors! New styling to build prestige for any business!

FREE BOOK tells how high engine efficiency saves you money. See us for your copy!
New! 2 great engine line-ups!
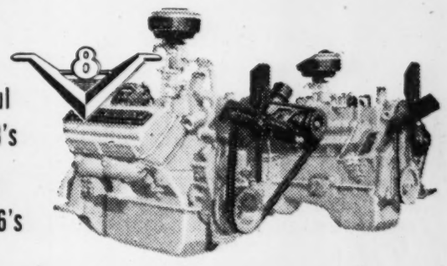
Powerful new V-8's
Famous thrifty 6's
America's greatest array of truck power!
In addition to cost-cutting 6's, Dodge now offers the most powerful V-8 engines of any leading trucks! Available in 1½-, 2- and 2½-ton models . . . standard in 2¾-, 3-, 3½-ton! Revolutionary hemispherical combustion chamber for high efficiency, more power, lower upkeep! And each engine, V-8 or 6, is "*Job-Rated*" to deliver the right power to do your hauling job efficiently, economically.
New! Real easy-chair comfort!
New! Picture window visibility!

New Dodge cabs offer real, relaxing easy-chair comfort! New cab heating and ventilating available! New cab sealing against dust, drafts! New easy-to-see arrangement of instruments! New convenient glove-box location! New higher, wider doors! Big, one-piece windshield! Total cab vision area of 2261 sq. in. . . . more than any leading make!
New high-tonnage features like shorter conventional tractors to make 35-ft. trailers legal anywhere—3,000 to 5,000 extra G.C.W. in 3-, 3½- and 4-ton conventional models—and Power Steering available in 4-ton trucks!
Plus completely rustproofed sheet metal. Famous Dodge-Tint glass and Truck-o-matic transmission with gyrol Fluid Drive, available! See, drive, compare the new Dodge trucks!
NEW! Even greater values . . . yet still priced with the lowest! See them today!
LANDER MOTORS, INC.
25 North Ave., N. E., Atlanta
CALLAWAY MOTORS, INC.
229-31 West Ponce de Leon Ave., Decatur
WESTBROOK MOTORS
228 N. Main St., East Point

Bass and Sylvan Go After West Fulton, Wolves Tonight

Washington Host To Thomson

By CHARLIE ROBERTS

Jimmy Green's Sylvan Golden Bears and Phil Alexander's Bass Blue Wave, both needing victories to retain any chance at all for Southern and Northern Division championships in Atlanta's City League high school football race, get back to the business at hand tonight.

Bass, winner of four straight before coming a cropper to North Fulton, 38-12, and unbeaten North-side, 18-14, will mix it with winless West Fulton at Grady Stadium at 8 o'clock.

Sylvan, also with a 4-2 chart for the year, will pop leather with the victory-starved Southwest Wolves at Cheney Stadium. Sylvan's lone Southern Division defeat was at the hands of Carl Fletcher's surprising Smith Smithies, 13-7, but they still retain a good chance to be in title contention all the way.

Chub Jenkins' Wolves, playing a murderous early-season schedule, have scored only six points to 114 for six foes yet have given a good account of themselves each outing. They bowed only 6-0 to Brown last week, only 15-0 to still unbeaten College Park.

Jack Hogg's sophomore-studded West Fulton crew has tallied only 12 points to foes' 159 but, like Southwest, scored one touchdown against Grady, the loop's defensive leader.

Bass, with two dangerous threats in Hugh Gatlin and Peewee Phil Heisler, and Sylvan, ditto with Gene Cunningham and Tommy Burnett, still are regarded as being among the league's tougher elevens.

Only four other games are scheduled in the state, Thomson at Washington, Gainesville at Athens, Cassville at Trion and Phenix City, Ala. at Jordan in Columbus.

Roberts' Picks

Home Team		Listed in Black Type
WINNER		LOSER
Sylvan	Over	Southwest
Bass	Over	West Fulton
Thomson	Over	**Washington**
Gainesville	Over	**Athens**
Trion	Over	Cassville
Phenix City	Over	**Jordan**

Last Week: Won 70, lost 14. Pct. .833. Season Record: Won 412. Lost 90. Pct. 822.

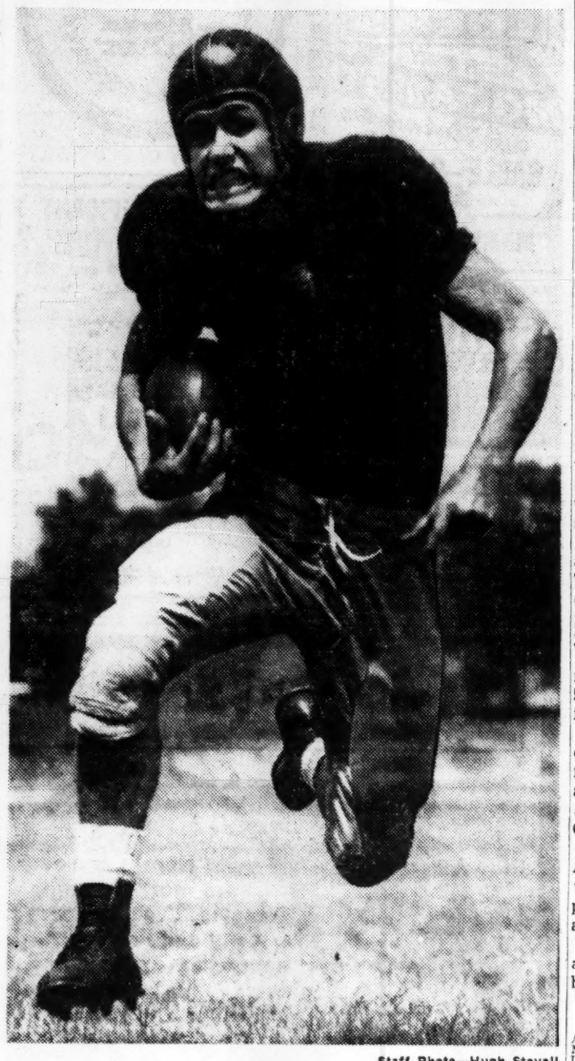

Staff Photo—Hugh Stovall

BIG BEAR BACK FACES WOLVES TONIGHT

Sylvan's Gene Cunningham Has Been Running Wild Recently

Peck Hickman In for Mundorff At Louisville

LOUISVILLE, Ky., Oct. 21—(AP)—Peck Hickman, the University of Louisville's basketball coach, today was named its new athletic director to succeed Roy Mundorff, recently resigned.

In making the announcement, Dr. Philip Davidson, school president, said other coaches at the school had been consulted and had enthusiastically gone for Hickman.

The new athletic director said he intends to pursue in the scheduling of games the policy set down by the university—a policy seeking more competition with state schools and others of Louisville's stature in this area.

Hickman, who has been cage coach 14 years, will continue in that capacity.

Classifications Retained For Georgia Preppers

LaGrange Promoted to 1-AA; Trio Can Drop to Class A

THOMASTON, Ga., Oct. 21 (AP)—The football committee of the Georgia High School Association today recommended that present school classifications be retained.

The recommendation also included a provision for automatically stepping up the classification of schools that have increased their enrollment to a point qualifying them for a higher classification.

High schools with an average daily attendance of more than 650 are grouped in Class AA; those with 300 to 600 in Class A; 200-300 in class B and under 200 in class C.

The only school automatically advancing to AA rating is LaGrange. It now has 671 students and is in the western division of Region 4A.

LaGrange was assigned to region 1AA, where the school will be in the league with Albany, Lanier of Macon, Moultrie, Thomaston, and Columbus, Baker and Jordan.

Schools moving up from class B to class A will be Ocilla which now has 421 students; Blackshear, now with 320; Screven county, 313; Statesboro 312; and Pepperell 334.

OLSON

Continued from Page 9

since his winning effort against Robinson.

Olson was beaten back, or muscled back, by short and jarring jabs and many more long rights than Turpin is accustomed to throwing. Olson fought back with a flurry at the start of the third, a flurry that was a harbinger of mayhem to come, but bully-boy Turpin absorbed the punishment like a blotter taking a drop of ink and was clearly superior in a toe-to-toe conflict at the end of ehe round.

Olson, son of an old army sergeant turned federal narcotics man in Hawaii, began making Turpin look like a dope in the fourth. Turpin was digging away at him like twin pistons when Bobo stepped back, feinted, and hit Turpin with a sucker right that opened a jagged wound just under the Englishman's left eye. Randy's ordeal had begun.

Like a fencer wielding a blunt instrument, his glove, Olson stabbed at Turpin's bad eye in the fifth—and then ignoring the eye, hit upon the plan of pinning Randy against the ropes.

Turpin instantly showed he was allergic to rope. He would fight stoutly enough in mid-ring, but once he felt the caress of that green plush against his cafe-au-lait back, he'd freeze.

And that was the story of the rest of the fight; the story of Olson's triumph. Through the sixth and seventh the crowd comprehended Olson's technique and gave a roar of encouragement each time the earnest-looking man of many blood-lines pinned Turpin's back to the rope wall.

At th end of the seventh, Olson began to do more than pin him there and slap the unprotesting Turpin at will. He began hurting him. Turpin fought back desperately in the eighth, kept the contest in mid-ring, sprang out of a locked-horns duel and dazed Olson with a long right.

It was a jaunty Turpin who danced back to his corner, but it was about the last round he would win.

In the fifteenth, the English fighter momentarily delayed Olson's rush to victory with a hard right to the head, but Bobo soon had him against the ropes, piling up more points without hardly the semblance of any resistance. And it was all over except the crowd's cheers and the new champion's tears.

Tech Shows Top Defense In League

BIRMINGHAM, Oct. 21—(AP)—Notre Dame will be bucking the Southeastern Conference's stoutest defense when the Irish meet Georgia Tech Saturday.

But oddly enough, the unbeaten conference leaders don't do much shining—statistically speaking—in other departments of a report on team performances by SEC Commissioner Bernie Moore today.

For the Jackets rank eighth in total offense with an average of 269.8 yards gained per game. Defensively, Tech has held its opponents to an average of 161 yards per game in five contests.

Tech ball-hawking gives it the conference lead in opponents' fumbles recovered with 15. But the Jackets have lost the ball by fumbling 12 times, one of the worst showings in the SEC this season.

Auburn leads the offense with an average of 325 yards per start. The Tigers picked up an average of 212 yards rushing and 113 passing, and have gained 1,300 yards in the four contests.

Georgia Tech has been nicked for only 101.8 yards rushing and 59.2 yards passing per game, giving up 805 yards in all.

Mississippi is second to Auburn offensively with 1,554 yards in five games. The Rebels gained an average of 177 yards rushing and 133.8 passing, tying with Georgia for aerial leadership.

Tennessee, which hamstrung Alabama's passing attack last week end, has the SEC's best pass defense, giving up an average of only 44.8 yards per game.

Georgia has the best punting average of 42.9 yards, followed by Alabama with 39.8.

TEAM PERFORMANCES

	Av'ge Gain	Av'ge Loss
Auburn	325.0	216.3
Mississippi	310.8	247.2
LSU	299.0	197.0
Alabama	292.0	223.6
Florida	286.2	244.0
Kentucky	272.4	216.2
Georgia	271.8	Unav.
Georgia Tech	269.8	161.0
Miss. State	267.8	206.8
Tulane	267.4	229.0
Tennessee	210.0	249.3
Vanderbilt	193.0	398.0

TURPIN DOWNCAST, MOODY

Why on Ropes?---'Search Me," Says Turpin

Continued from Page 9

I shook it off. After that, I knew I could make it."

Asked when he recognized Turpin's weakness on the ropes, the place Olson did the most damage, the champion said:

"I didn't know until I got in the ring."

"I just found out he was easier to hit on the ropes and I let him have it."

"On the two knockdowns (the ninth and 10th rounds), I caught him with a left to the jaw first and then a right. I never thought I hit him hard enough to knock him out."

Olson said he regarded Turpin as the toughest man he ever fought outside Robinson.

"He was awkward and he worried me the way he rolled with the punches. I think he's a tougher fighter than Sands (the late Dave Sands, who beat Olson twice).

Olson is the father of four children. He said his wife and children were viewing the fight from their home in San Franciso.

Flaherty said he planned a series of exhibitions for the champion, probably starting with a tour of the Orient this winter.

He did not make the announcement that some London newspapers expected him to make after the fight, and Jack Solomons, the British promoter, said none would become forthcoming.

"I think I could have stopped him in eight if I was right mentally," said Turpin faintly, lying on a bench and surrounded by American and British newspapermen.

Turpin has had marital troubles and has been named in a divorce suit.

"Why did you stay on the ropes?" he was asked.

"Search me."

Turpin said he had no objection to the fact the referee permitted considerable clinching and infighting, something that is not done in England.

"It's the American style," said Turpin.

"I'll fight anyone," Turpin declared, as if to put at rest rumors he might retire.

"I felt as strong as ever at the finish, but I was just missing," he said. "No, he didn't hurt me—not even when he knocked me down.

"No, my trouble wasn't physical—it was mental."

Chicks Acquire Young Pitcher

MEMPHIS, Oct. 21 — (AP)—The Memhis Chicks today announced acquisition of a 19-year-old pitcher, Donald Bradey, former Charlotte, N.C., high school mound star.

The young righthander, used mostly in relief, won five and lost four with Colorado Springs of the Class A Western Association this year.

Turpin Blames 'Personal Things'

NEW YORK, Oct. 22 (AP)—Randy Turpin, the pride of Britain who hoped to regain the world's middleweight boxing championship tonight, attributed his defeat by Bobo Olson to the fact he "had personal things on my mind."

Aussies Select Davis Cup Team

MELBOURNE, Oct. 21 (AP)—Ken Rosewall, Lewis Hoad, Mervyn Rose and Rex Hartwig were named today as Australia's Davis Cup squad for 1953.

The team was announced by Norman Strange, chairman of the Davis Cup publicity committee. Rosewall and Hoad will team in doubles and Rose and Hartwig will play together in the state chamiponship tournaments preceding the challenge round Dec. 28-30.

Solunar Fishing Guide

By JOHN ALDEN KNIGHT

The Major Periods are shown in boldface type. Those begin at the time shown and last for an hour and a half or two hours thereafter. The Minor Periods, shown in regular type, are of somewhat shorter duration.

October	Minor	Major	Minor	Major
	A.M.		P.M.	
22 Thursday	5:40	1:55	6:15	.....
23 Friday	6:34	12:25	7:10	12:55
24 Saturday	7:30	1:20	8:05	1:50
25 Sunday	8:30	2:20	9:05	2:30
26 Monday	9:30	3:20	10:00	3:45
27 Tuesday	10:25	4:15	10:55	4:40
28 Wednesday	11:15	5:05	11:45	5:30
29 Thursday	.....	5:55	12:05	6:15
30 Friday	12:25	6:40	12:50	7:05
31 Saturday	1:20	7:25	1:35	7:50
November	**Minor**	**Major**	**Minor**	**Major**
	A.M.		P.M.	
1 Sunday	2:05	8:10	2:20	8:30
2 Monday	2:45	8:50	3:00	9:10
3 Tuesday	3:25	9:35	3:45	9:55
4 Wednesday	11:15	5:05	11:45	5:30
5 Thursday	12:00	5:50	12:35	6:10

PHILCO HF-200 TELEVISION WITH DEEP DIMENSION PICTURE

See Full Page Announcement in This Issue

Displayed for You at ECONOMY AUTO STORES
Stores Throughout the Southeast

The Collar With the Built-in Roll!

by Enro

$5.00

Just look at the free and easy roll of this collar... Jaunty as Young America ...and the roll can't come out because it's cleverly crafted into the cut of the garment . . . it's there to stay. For that youthful, carefree, casual look you'll want several. In button-down or plain.

We Invite Your Charge Account

OPEN FRIDAY NITE TILL 8:30

Anthony's MEN'S STORE
80 Forsyth St. (Next to Rialto Theatre)

At ANTHONY'S
DACRON and WOOL
FLANNEL

University Town

the feel of imported flannel . . .
the crease resistance of dacron

$49.50

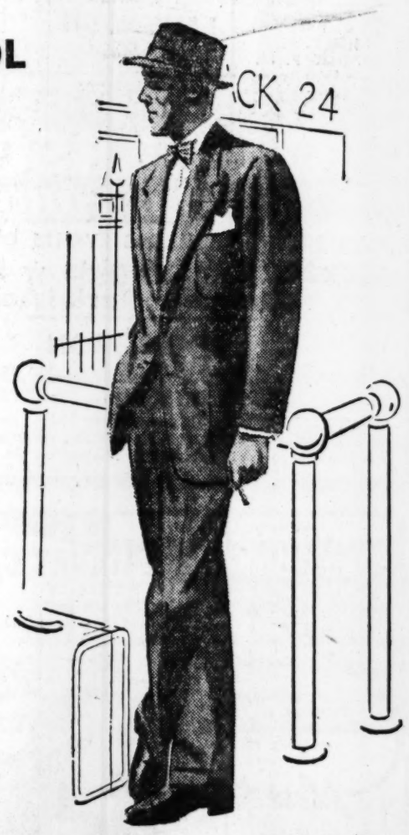

University Town is the dean of Dacron and Wool Flannels! And here's why it's different: It's the perfect blend of Wool and Dacron, combining the remarkable wearing pleasure and luxurious qualities of the finest imported wool flannel, and the stamina, press retention and wrinkle-resistant magic of Dacron! It's styled and tailored by America's foremost craftsmen, imparting a custom-like fit and appearance.

We Invite Your Charge Account
OPEN FRIDAY NITE
TILL 8:30

Anthony's MEN'S STORE
80 Forsyth St. (Next to Rialto Theatre)

insist on EXTRA value!
Old MISTER KENTUCKY
FULL 90 PROOF
FULL 6 years old

Kentucky Straight Bourbon Whiskey
Bottled by
Kentucky Distilling Co., Inc.
Erlanger, Kentucky

Incomparable

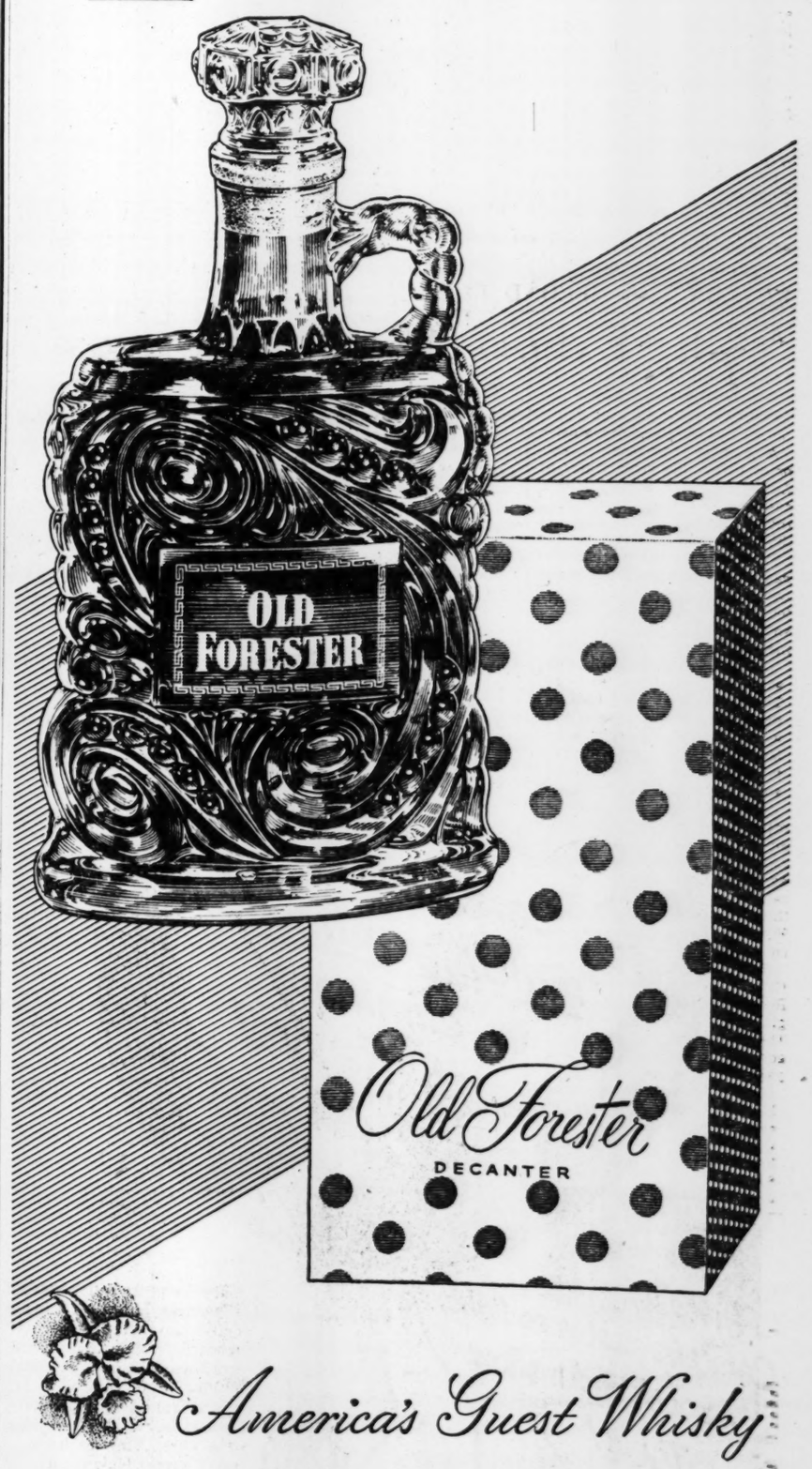

America's Guest Whisky

OLD FORESTER

"There is nothing better in the market"

KENTUCKY STRAIGHT BOURBON WHISKY • BOTTLED IN BOND • 100 PROOF
BROWN-FORMAN DISTILLERS CORPORATION • AT LOUISVILLE IN KENTUCKY

Associated Press Wirephoto

FLOWERS FOR MILADY—LONDON, England, Oct. 21—Queen Elizabeth accepts a curtsey and a bouquet from Lady White on arrival at London's Royal Festival Hall for a concert staged in her honor by the high commissioners of Australia and New Zealand. Looking on is Sir Thomas White, high commissioner for Australia and the curtseying lady's husband.

Not Defying U.S. or U.N. On Power, Israel Insists

By JAY WALZ
New York Times News Service, Special to The Atlanta Constitution

WASHINGTON, Oct. 21—Israeli representatives rejected today American charges that it was "defying" either the United States or the United Nations in the Jordan River development controversy.

The embassy, in a statement, said Israel's record was rather one of seeking international cooperation in the development of water power in the Israel-Jordan-Syria region. It was urged, therefore, that the dispute over diversion of Jordan waters be investigated with "a completely open mind."

The statement was the first response by Israeli officials to the announcement yesterday that the United States had held up further economic aid for Israel until United Nations orders were complied with. However, the embassy said it did not wish now to comment on United States foreign aid programs for the Middle East.

There was no further comment on the situation at the State department, and at the White House President Eisenhower at his news conference said only that he had discussed the aid deferment with Secretary Dulles.

The Israeli Embassy statement denied charges of "defying" the United Nations, arguing that no Jordan River water has so far been diverted as a result of Israeli's hydro-electric power development.

Syria had complained against a canal, under construction, that would divert the river water at a point near the Syrian border. A special U.N. commission, headed by Gen. Vagn Bennike of Denmark, ordered Israel to stop the project to avoid water diversion at this time. Israel appealed the order, but has not stopped work on the canal and a dam.

Shock Device Revives Heart Victim

DETROIT, Oct. 21—(AP)—An electronic heart stimulator dramatically revived a 50-year-old patient here today after his heart had stopped beating for 75 seconds.

It also restarted the patient's heart which stopped momentarily twice later.

The patient is suffering from "a heart block" and is in critical condition at Detroit's Receiving Hospital. Slim hope is held for his permanent recovery, but Dr. Ernest Gardner said:

"He would have been dead several hours ago if the machine hadn't started his heart beating again."

The machine, known as "the cardiotron," was built at Wayne University where Dr. Gardner heads the Department of Anatomy in the College of Medicine. The original idea came from Jean Rosenbaum, now a fourth-year medical student at Wayne. Gardner, Rosenbaum and Darwood Hansen, research assistant in electronics, designed and built it.

Dr. Gardner explained the machine shocks the stopped heart into contracting again. It sends 80 to 90 electrical impulses per minute, each lasting about 1/100th of a second, until the heart develops a normal rhythm.

The shocks have a strength of 40 volts, compared to 110 volts in household current.

One of the machine's two electrodes is attached to the skin of the chest. The other electrode is inserted through a needle in the chest cavity to a point where it actually touches the heart. The cardiotron can be plugged into any standard electrical outlet.

Today's was the first use of the machine on a human, although it had been widely tested on animals.

Despite its dramatic demonstration, Dr. Gardner said the cardiotron will have limited uses in heart stoppage cases. He thinks it would be useful in the operating room when a heart stops while a patient is undergoing surgery.

5 Hurt in Boat Drill

SOUTHAMPTON, England, Oct. 21 (AP)—An eight-ton lifeboat crashed from its davits during boat drill on the liner Queen Elizabeth today, injuring five crewmen.

To Amuse Us Today

At the Theaters

ART—"Tonight at 8:30" by Noel Coward. At 3:40, 5:40, 7:40, 9:40.
FOX—"The Robe," in Cinemascope. All-star cast. At 1:42, 4:13, 6:44, 9:15.
LOEW'S—"Mogambo." Clark Gable, Ava Gardner. At 11:43 2:11, 4:39, 7:07, 9:35.
PARAMOUNT—"Man From the Alamo." Glenn Ford. At 11:25, 1:10, 2:50, 4:35, 6:20, 8:05, 9:45.
RIALTO—"Lili." Leslie Caron, Mel Ferrer, Jean Pierre Aumont. At 11:39, 1:39, 3:39, 5:39, 7:39, 9:39.
ROXY—"Road House." At 12:35, 3:40, 6:45, 9:50. "The Boy in Left Field." At 11:05, 2:10, 5:15, 8:25.

Wild West Show

LAKEWOOD PARK—Kit Carson and 25 All-Star Rodeo Acts. At 4 and 8 p.m.

Neighborhood Theaters

AMERICAN—"Stronghold" and "The Tall Lie."
AVONDALE—"Half a Hero." Red Skelton.
BROOKHAVEN—"Dream Wife." Cary Grant, Deborah Kerr.
BUCKHEAD—"The Moon Is Blue." Wm. Holden, Maggie McNamara.
CENTRAL — "Border Ranger" and "Hostile Country."
DEKALB-DECATUR—"The Moon Is Blue." William Holden.
EAST POINT—"The Moon Is Blue." William Holden.
EMORY—"Take Me to Town." Ann Sheridan, Sterling Hayden.
EMPIRE—"Great Sioux Uprising." Jeff Chandler. "Hitch Hiker."
EUCLID—"The Moon Is Blue." Wm. Holden, Maggie McNamara.
FAIRFAX—"Remains To Be Seen." June Allyson, Van Johnson.
FULTON—"Stalag 17." William Holden, Don Taylor.
GARDEN HILLS — Starts Friday: "Sailor of the King." Technicolor.
GLEN—"Return to Paradise." Gary Cooper. Technicolor.
GORDON—"Great Sioux Uprising." Technicolor. Jeff Chandler.
GROVE—"Salome." Technicolor. Rita Hayworth, Stewart Granger.
HILAN—"Powder River." Technicolor. Rory Calhoun.
KIRKWOOD—"Arrowhead." Charlton Heston. Technicolor.
MADISON—"Half a Hero." Red Skelton, Jean Hagen.
PLAZA—"The Moon Is Blue." William Holden.
PONCE DE LEON—"Stars and Stripes Forever." Clifton Webb.
RHODES—"The Moon Is Blue." Wm. Holden, Maggie McNamara.
TECHWOOD—"Return to Paradise." Technicolor. Gary Cooper.
TEMPLE — "Band Wagon." Technicolor. Fred Astaire.
TENTH STREET—"Half a Hero." Red Skelton.

Drive-In Theaters

BANKHEAD—"Young Bess." Technicolor. Stewart Granger.
PEACHTREE—"Take Me to Town." "Affairs of Dobie Gillis."
PIEDMONT—"Vice Squad." Edward G. Robinson. Paulette Goddard.
ROOSEVELT—"The Caddy." Martin and Lewis. "Washington Story."
SCOTT—"Take Me to Town." "Affairs of Dobie Gillis."
STARLIGHT — "Mr. Scoutmaster." Clifton Webb.
STEWART—"Vice Squad." Edward G. Robinson. Paulette Goddard.
(54) FOREST PARK—"Good Sam" at 6:30. "Return to Paradise" at 9.
(12) LITHONIA-CONYERS—"Kansas City Confidential." "Untamed Woman."

Colored Theaters

ASHBY—"Thunder Bay." James Stewart. Dan Durea. Technicolor.
CARVER—"I Confess." Anne Baxter, Montgomery.
EIGHTY-ONE—"Luxury Girls." all-star cast. "Brewster's Millions."
FORREST — "Because You're Mine." All-Star cast. Technicolor.
ROYAL—The Fantastic "Invaders From Mars." "San Francisco Story."
RITZ—"Thunder Bay." James Sewart. Dan Durea. Technicolor.

Dine and Dance

BILTMORE EMPIRE ROOM—Ice Show. All-star acts. Crystal Lounge from 5 p. m.
HENRY GRADY PARADISE ROOM Polly Baker and Harry Carroll, Carmen Velez, and the Dancing Debs. At 1:15 and 9:45 Dogwood Lounge from 5 p.m.
JENNINGS ROSE ROOM — Dining from 6 p.m. Dancing from 9 p.m. to music of Mildred Lee's Orchestra.
MAME'S LATIN QUARTER—Two shows nightly, 10:30 and 12:45, featuring Lillian Roth.
RHYTHM RANCH—Dance Tonight! Eddie Reed's 14-piece band. From 8 p.m.
ZEBRA LOUNGE—Rena Esterbrook at the piano. Open from 3 p.m.

Rollerskating

ROLLERDROME—Evenings 7 to 10 (except Sun.). Sat. aft. 2:30 to 5.
NORTHSIDE (CHAMBLEE)—Mon., Fri.: 6:30 to 9:30. Sat.: 10 to 12, 2:30 to 5, 7:30 to 10:30.

GROVE BE. 3336 • NOW
"SALOME"—Color
Rita Hayworth—Stewart Granger

HILAN EL. 1441 NOW PLAYING
Rory Calhoun "POWDER RIVER"
Corinne Calvet

NOEL COWARD'S "TONIGHT AT 8:30"
ART P'TREE AT 13TH
Continuous From 3:05

STARTING TODAY AT THESE THEATRES
RHODES
DECATUR
EUCLID
The picture everyone is talking about!
THE MOON IS BLUE
starring WILLIAM HOLDEN DAVID NIVEN MAGGIE McNAMARA
with TOM TULLY · Dawn Addams Fortunio Bonanova
NO ADVANCE IN PRICES

NOW PLAYING DRIVE-IN THEATRES
BANKHEAD 3350 BANKHEAD HIGHWAY BE 2811
Technicolor Splendor!
"YOUNG BESS"
Stewart Granger—Deborah Kerr
PEACHTREE P'TREE BLVD at CHAMBLEE 47 2010
"TAKE ME TO TOWN"
Ann Sheridan—Sterling Hayden
"AFFAIRS OF DOBIE GILLIS"
Debbie Reynolds—Bobby Van
PIEDMONT PIEDMONT at LINDBERGH EX 2211
"VICE SQUAD"
EDWARD G. ROBINSON
PAULETTE GODDARD
ROOSEVELT ROOSEVELT HIGHWAY CA 8714
"THE CADDY"
Dean Martin—Jerry Lewis
"WASHINGTON STORY"
Van Johnson—Pat. Neal
SCOTT SCOTT BLVD at LAWRENCEVILLE HWY DE 9484
"TAKE ME TO TOWN"
Ann Sheridan—Sterling Hayden
"AFFAIRS OF DOBIE GILLIS"
Debbie Reynolds—Bobby Van
STARLIGHT 2000 MORELAND AVE DI 3661
"MR. SCOUTMASTER"
CLIFTON WEBB
Comedy Riot of the Year!
STEWART STEWART at CLEVELAND CA 4377
"VICE SQUAD"
EDWARD G. ROBINSON
PAULETTE GODDARD
NO Parking PROBLEMS

BIGGEST SHOW of 1953
NAT KING COLE
• Nat King Cole
• Sarah Vaughn
• Ralph Marterie and His Down Beat Orch.
• Illinois Jacquet and His Band
• Peg Leg Bates
• George Kirby
• Frank Marlowe
Wed., Nov. 18, 8:00 p. m.
AUDITORIUM
Adm.: 1:50, $2, $2.50, $3, $3.60
All Seats Reserved
TICKETS ON SALE NOW
Georgian Book Shop, 106 Forsyth St.
Mail Orders. No telephone
Reservations, no personal checks
B. B. B. Presentations

NOW LOEW'S 2nd Wk.
M-G-M's MIGHTY "MOGAMBO"
Technicolor
CLARK AVA
GABLE · GARDNER
with GRACE KELLY
Next "MARTIN LUTHER"

SKATING ROLLERDROME
Penn Ave. at Ponce de Leon
Every Eve. (Except Sun.) 7 to 10
Sat. Afternoon—2:30 to 5

DANNY DEMETRY'S
Zebra Lounge
OPEN DAILY 3 P. M
RENA ESTERBROOK
Queen of Risque and Boogie Beat
HOWELL HOUSE LOBBY

LOEW'S Starts Oct. 30th
A MAGNIFICENT MOTION PICTURE FOR OUR TIME!...
Martin Luther

ROXY NOW
DAN DAILEY ANNE BANCROFT
THE Kid FROM Left Field
AND
Richard Widmark
Ida Lupino
IN
'Road House'
Celeste Holmes
Cornel Wilde

3RD MAGNIFICENT WEEK
SHOWS AT: 1:25—4:00 6:30 and 9:05 P. M.
The Fabulous FOX
20th Century-Fox's
The Robe
TECHNICOLOR
The Greatest Story of Love and Faith Ever Told
With Stereophonic Sound and in CINEMASCOPE
PRICES:
UNTIL 5 P. M.—$1.25
AFTER 5 P. M.—$1.50
CHILDREN—50c
(Night Prices Sat. and Sun.)
Now Showing

RIALTO HELD OVER
"Here is one of the most charming movies I've ever seen, a compound of youthful heartache and singing happiness . . . It's refreshing, quaint and appealing to everyone."
DAVENPORT STEWARD
ATLANTA JOURNAL
"One of the most enchanting movies of any year, 'Lili' is first rate theatre."—
PAUL JONES, ATLANTA CONSTITUTION
SIMPLY GREAT!
GEORGE ANNEVANT
You'll fall in love with Lili
An M-G-M Picture starring
Leslie CARON
Mel FERRER
Jean Pierre AUMONT
with ZSA ZSA GABOR
KURT KASZNAR
Color by TECHNICOLOR

BUCK STEELE'S
FRONTIER DAYS
WESTERN SHOW
Benefit
JOLLEY HOME MORTGAGE FUND
Jolley Home for Needy Children
Conyers, Ga.
OCTOBER 22-23-24, 1953
Matinee 4:00 P. M. Sat. 2:30 P. M.
LAKEWOOD PARK
Evening 8:00 P. M.
★ IN PERSON ★
KIT CARSON and EL TORO
PLUS 25 BIG THRILLING EVENTS EACH SHOW
Cowboys ★ Cowgirls ★ Indians
Clowns ★ Aerial Acts
ADMISSION
GENERAL ADMISSION—$1.25
RESERVED SECTION—.75 EXTRA
ALL PRICES INCLUDE TAX—Advance tickets can be purchased at BOSTON HATTERS, 105 Forsyth St., Atlanta, and Tatum's Pharmacy, 113 East Court Square in Decatur, Ga.

NOW PLAYING
POLLY BAKER and HARRY CARROLL
DYNAMIC SINGING COMEDIENNE
WRITER OF "By The Sea" "Trail of Lonesome Pine" "I'm Always Chasing Rainbows"
in A Hilarious Program of Their Own Songs—The Old and the New
plus Carmen Velez, M. C., and The Dancing Debs
Floor Shows—1:15 and 9:45 P. M.
For Show and Dancing — GEORGE BRUTON and his ORCHESTRA
For Reservations CY. 4042
HENRY GRADY HOTEL
The PARADISE ROOM
IN the Dogwood Lounge From 5 O'Clock The ALICE HITCHCOCK Duo

Starts Today Paramount
Her lips kissed away the stamp of "COWARD" ...his hate turned him into a fighting AVENGER!
From the Alamo's last brave hours... to the massacre at Ox-Bow, one man lived to tell the story and keep his pledge for vengeance!
Universal-International presents
GLENN FORD · JULIA ADAMS
THE MAN FROM THE ALAMO
COLOR BY TECHNICOLOR
REGULAR PARAMOUNT PRICES

FREE! FREE!
WHAT DOES YOUR HANDWRITING REVEAL? Get a Free Character Analysis of your handwriting by
PROF. H. L. WATLING
Famous English Graphologist
ON THE MEZZANINE DAILY
1:30 to 3:30—7:30 to 9:30

Did you know... Carstairs is "multiple refined" to eliminate harsh flavors!
That's why Carstairs tastes so light, smooth and mellow. Try it!
Carstairs tastes better because it's made better. It's made from expensive, carefully selected grains... by patented, exclusive methods... with quality that's controlled 129 times from grain to bottle. That's why millions of Men who Care... for the finest... say: Carstairs. How about you?
The Man who Cares says:
CARSTAIRS White Seal
CARSTAIRS BROS. DISTILLING CO., INC., NEW YORK, N. Y. • BLENDED WHISKEY, 86 PROOF, 72% GRAIN NEUTRAL SPIRITS

Here for 1954!

A Sweeping Advance in Picture-Making Power

PHILCO

HF-200 TELEVISION WITH

DEEP DIMENSION PICTURE

A new television thrill awaits you at your Philco dealer. It's this 21-inch console, here for 1954: the Philco 4110 with a revolutionary DEEP DIMENSION picture, developed in the Philco laboratories. With this advance, you see not just *part* of the picture, with precious background detail lost in blur or diffusion, but the *whole* picture, in pinpoint detail, with realism and a quality of depth never before approached. Ask your Philco dealer for a demonstration . . . compare it with *any* TV picture you have ever seen. You'll agree: now's the time to TRADE-UP to a Philco.

All Philco TV Prices Include Federal Tax and One Year Picture Tube Warranty

NEW LOW PRICES for Famous Philco Quality Television . . . *First in Public Demand*

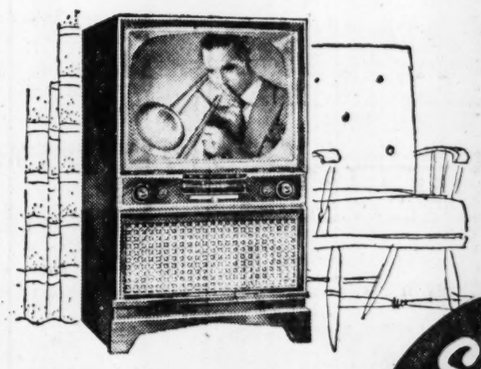

$40 LESS than a year ago, here's a 21-inch console with Golden Grid Tuner and UHF-VHF Built-In Aerial. Philco 4102 in Mahogany veneers.

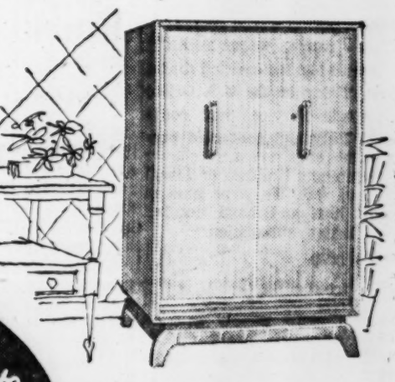

EXTRA VALUE and luxury in a Golden Grid 21-inch console—the Philco 4306-L. Cabinet of Blond Oak veneers. UHF-VHF Built-In Aerial.

SAVE Up to $40.00 OVER 1953 MODELS

Full-Size 21-inch Picture $229.95

Compare . . . this Philco 4000X has a screen as much as 30 sq. inches larger than many other 21-inch sets.

Genuine Philco Quality TV $179.95

Why be satisfied with small screen television when you can so easily trade-up to this new 1954 Philco 3000.

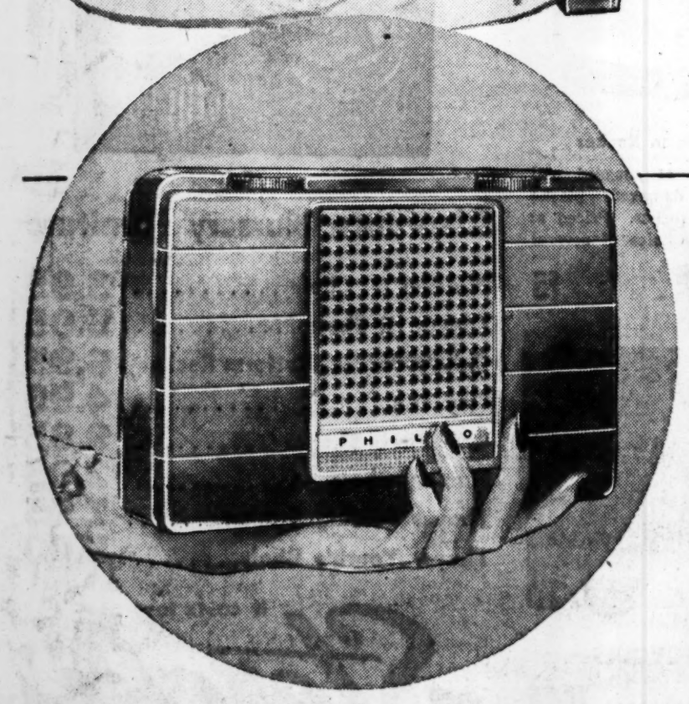

Celebrating 25 Years of Radio Leadership

New Philco Silver Anniversary Radios

Delivers Peak Reception 10 TIMES LONGER

America's Mightiest "Personal"

- Vernier Tuning
- Oversize Speaker
- Battery Saver Switch
- Super-Power Chassis

Compact as a book, yet packed with advanced features. Unmatched reception at the price! Philco 649, Maroon case. $29.95 Less Batteries

Best compact radio buy in the nation! Genuine Philco quality throughout. Philco Model 569 in Mahogany finish. $19.95

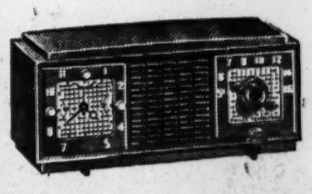

Unmatched value in a clock radio! Electric clock turns radio on automatically—wakes you to music. Philco 710. $29.95

True-Harmonic Radio-Phonograph $99.95 PHILCO 1349

Plays all records automatically. Rich-voiced radio. Distinctive ebony cabinet. EASY TERMS

Ask about Philco Factory Supervised Service . . . world's largest factory-trained, factory supervised service organization. And remember, Philco Replacement Tubes improve the performance of any TV or radio set.

Remember . . . More American Families Own Philco Radio and TV Sets Than Any Other Make!

STARS AID YOUNGSTERS—Bill Williams, left, who stars as Kit Carson in the popular television series of that name, and Don Diamond, who appears as his Mexican friend, El Toro, will be featured at Lakewood Park in a series of shows for the benefit of Jolley Home for Children. Here they discuss plans for the first shows, at 4 p. m. and 8 p. m. today at Lakewood, with Louise Hayes, Miss Atlanta of 1952. Performances will be staged tomorrow and Saturday at the same times.

Italy Slay Trial Hears Gold Hunt Is Still On

By RICHARD EHRMAN

NOVARA, Italy, Oct. 21 (AP)—As late as last month there were hints that a hunt may still be on for the missing fortune in gold of U. S. Maj. William Holohan's secret mission, an Italian investigator said tonight.

Two former U.S. members of that wartime mission and three Italian partisans are on trial for slaying the major, their commander.

Miss Duelli

The Americans, former Lt. Aldo Icardi of Pittsburgh, Pa., and former Sgt. Carl Lo Dolce of Rochester, N.Y., are being tried in absentia.

An Italian Secret Service investigator who worked on the case said in an interview during a trial recess:

"It is strange, but as recently as a month ago we learned that a former officer in the U.S. Office of Strategic Services had come back to Italy and contacted persons in this area trying to recover any documents Holohan or Icardi may have left. We were able to identify him and have notified United States authorities."

MUCH GOLD

The Italian investigator, whose name could not be used, said Holohan's arms supply mission "had a very, very great amount of gold and dollars to carry on its work."

"We were never even able to find out exactly how much," he said. "All disappeared."

Today's most dramatic witness was a shapely Italian brunette who worked with the Holohan mission as a partisan messenger.

She is Miss Marina Duelli, 32, who now designs fashions in Geneva, Switzerland.

She testified that after Holohan's death, Icardi tried to have her killed because she kept asking questions about the major's disappearance.

DEATH SENTENCE

"Finally," she testified, "he gave me a letter to take to a partisan chief. I sensed something was wrong. In fact, the letter I was carrying was my death sentence. It was an order that I be removed, for security reasons. But I saved myself, fleeing to Switzerland."

There was a dramatic moment after her testimony when presiding Judge Francesco Sicher asked Miss Luelli whether Aminta Mighiari, one of the Italian partisans on trial, had been her lover.

She burst into tears, then fainted.

Clark Undecided On Citadel Offer

CHARLESTON, S.C., Oct. 21. (AP)—Gen. Clark said today after visiting The Citadel that he has not decided whether to accept an offer to become president of the South Carolina military college.

He promised an answer "shortly," but refused to be held to any specific date.

"You know this is a vital decision," he said. "I've made many decisions in my military career. This is a decision that will affect the rest of my life."

Dodd To Spark Football Show

Georgia Tech's head football coach Bobby Dodd will play a new role when he is featured on TV tonight. He will appear in the role of moderator on the football show, Gridiron Stars.

Guest panelists on the show will be Chick Hosch and Guy Tiller. The show will be seen on WAGA-television beginning at 7 p.m.

(ADVERTISEMENT)

ASTHMA COUGHS

Don't let difficult breathing, coughing and wheezing, due to recurring spasms of Bronchial Asthma or simple Bronchitis ruin sleep and energy without trying MENDACO. Usually quickly helps loosen and remove thick, strangling mucus. Thus allays coughing and promotes freer breathing and sounder sleep. Get MENDACO under money back guarantee at druggists.

Tito Puts 'If' On Trieste Conference

Won't Go Unless Full Issue Open

New York Times News Service
Special to The Atlanta Constitution

WASHINGTON, Oct. 21—The Big Three Western powers have formally proposed a five-nation conference on Trieste and Yugoslavia has conditionally accepted, Yugoslav officials reported today.

Vladimir Popovic, Yugoslav ambassador to the United States, said at a luncheon meeting of overseas writers that the three Western governments had sent invitations to Yugoslavia and Italy but embassy sources explained later that, since the invitation did not name either place or time for the talks, the communication would be better described as a proposal.

The ambassador, who observed that Belgrade had been one of the "initiators" of a Trieste conference, emphasized that his government would attend only if the whole question of the disputed territory were thrown open for discussion.

But Yugoslavia would refuse to attend, he went on, if the conference was called merely to "find a more suitable form" for the U.S.-British decision of Oct. 8.

Jail for Tipsy Drivers

COLUMBUS, Ohio, Oct. 21 (AP)—All motorists convicted in Ohio of driving while intoxicated must go to jail for at least three days under an amendment to state law which went into effect today.

There's no trick to making wonderful Daiquiris! Just add required liquor to Holland House Daiquiri Mix! *Other* delicious Holland House Mixes: Manhattan, Dry Martini, Tom Collins, Old Fashioned, Whiskey Sour, Side Car, Bronx.

HOLLAND HOUSE
DAIQUIRI MIX

Full pint—enough for 32 cocktails.

At Food, Drug, Department and Liquor Stores.

Write for free cocktail and canape recipes! Holland House Sales Co., New York 11, N. Y.

Dock Figure's Body Found After Month

NEW YORK, Oct. 21 (AP)—The body of Michael Brogan, 49, whose attitude had cooled towards the rackets-ridden International Longshoremen's Assn., was found today in the Hudson River.

All the fingers were missing.

Brogan vanished on the waterfront Sept. 20 in the midst of the current battle for dock control between the ILA and a new AFL Longshoremen's Union.

A hiring boss, Brogan at first refused to sign an ILA loyalty pledge. Later, he signed but apparently under duress from the ILA. He worked Pier 32 on Canal Street, often an arena for waterfront violence.

Tattoo marks and other physical peculiarities led to the identification of the body.

Dr. Thomas A. Gonzales, chief medical examiner, said the body bore "no visible marks of violence at this time."

Advertisement Advertisement

★ ★ ★ ★ ★ ★ ★ ★ ★ ★ ★ ★

ATLANTAN COLLECTS ANTIQUES — ATLANTA, GA., Oct. 22—The old-fashioned bowl-and-pitcher was a necessity in the days before modern plumbing, but now it's just a collector's item. Perhaps some of the appliances in your home are almost as antiquated. If you want a new stove, a refrigerator, or one of the beautiful new modern kitchens, see The Man With a Plan at The First National Bank. He will arrange a Home Appliance Loan that you can repay in convenient monthly installments. You'll find quick, courteous service on Home Appliance Loans at any of the 6 offices of The First National Bank. Come in today or tomorrow.

GI Gets Honor Medal: Saved 3, Killed 6

WASHINGTON, Oct. 21 (INS)—The Medal of Honor was awarded today to a former infantryman from Kentucky who rescued three wounded comrades.

The award goes to Ernest F. West of Wurtland, Ky.

West was on a patrol—for which he had volunteered—on the famed "Heartbreak Ridge" in Korea the night of Oct. 12, 1952. It was ambushed and suffered casualties, in which the patrol leader, an unnamed lieutenant, was wounded.

West made his way through heavy fire to rescue the officer. Three enemy troops attacked him and he killed them with accurate rifle fire. He carried the lieutenant to safety, returned to the ambush area and brought out two more wounded, killing three more enemy attackers.

Periled by Deadly Acid, Town Asks Ike's Help

WASHINGTON, Oct. 21 (AP)—President Eisenhower was asked today to help Horse Cave, Ky., get rid of 45,000 gallons of chemicals which have put the community in "mortal danger."

In his appeal, Sen. Earle Clements (D-Ky.), explaining the danger is from "possibly deadly contamination of the water supply due to leakage" of the arsenic trichloride into the ground.

The chemicals are stored in leaky tanks along the Louisville & Nashville Railroad, left there four years go by a now defunct oil company.

Moisture reacts on the chemicals by producing deadly hydrochloric acid fumes and arsenic oxide.

Officials in the community of 1,545 are especially worried now because showers are predicted for Kentucky this week.

Clements' telegram requested Eisenhower to authorize the Army's Chemical Corps, which has sold the acid to Shaw Oil Co., to accept return at once.

Clements said he had been advised it will be "shipped free to any arsenal or Army post in the United States."

Pleas to Secretary of the Army Stevens to take back the acid have been rejected, Clements told the President, adding:

"Urgent that action be taken today."

Both the oil company and the railroad were indicted on charges of maintaining a comman nuisance but the case is still to be tried.

SALE! SALE!

JALOUSIES

We are clearing out our entire stock of ABBEY JALOUSIE WINDOWS—heavy extruded aluminum—complete with glass, screen and Roto Operator. All standard sizes in stock for immediate delivery.

Here are some of our offerings:

19" wide x 26" high, reduced to ..... $13.95 ea.
37" wide x 50⅝" high, reduced to ..... $25.75 ea.
37" wide x 76¾" high, reduced to ..... $38.20 ea.

All other sizes reduced proportionately.

Special discounts to Builders on 12 or more units.

THESE ARE ALL FIRST QUALITY WINDOWS

WRIGHT SALES CO., Inc.
515 Stewart Ave., S. W. CYpress 7421
Atlanta, Ga.

Use Journal-Constitution Want Ads

STERCHI'S AMAZING-Rummage RIOT!

Do you need a bargain? Do you want more for your money? Then shop Sterchi's Basement for these trade-in-returned items. Some look like new—Some show signs of wear—but ALL are WORTH DOLLARS MORE than we are asking. Remember: only one of a kind so be on hand 9 a.m. Thursday morning. None sold till that time! No phone or mail orders.

TRADE IN YOUR OLD FURNITURE

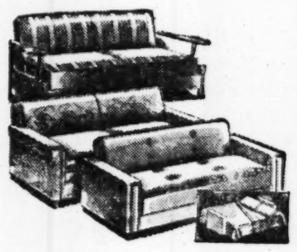

Sofa Bed Clearance

Simmons Sofa Bed, Tweed Cover, was 109.50, now $49.95
2-Pc. Sofa Bed Suite Wine plastic in fine condition, was 179.50, now $98.50
Blue Plastic Arm Sofa Bed, Blue tap. seat, was 59.95, now $39.95
Simmons Sofa Bed, sold for 139.50, now .. $79.50

Have about 6 more at low, low pirce

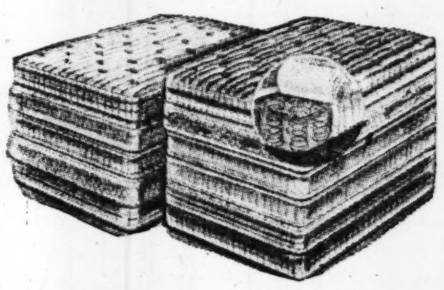

Innerspring Mattress

Damaged, soiled, returned samples, all sterilized and safe to use. Full and twin sizes. $10

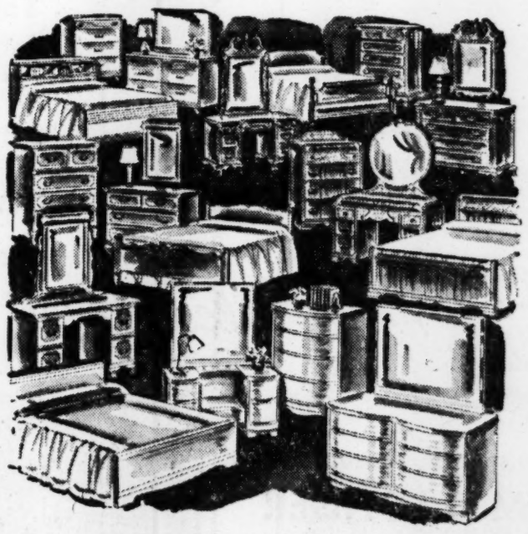

Clearance Odd Bedroom Pieces

NEW		NOW
69.95	Korina Modern Vanity	19.95
47.95	Cordovan Modern Vanity	19.95
5.95	Twin Hollywood Headboard	1.00
29.95	Bookcase Headboard	9.95
19.95	Blond Headboard, only	7.95

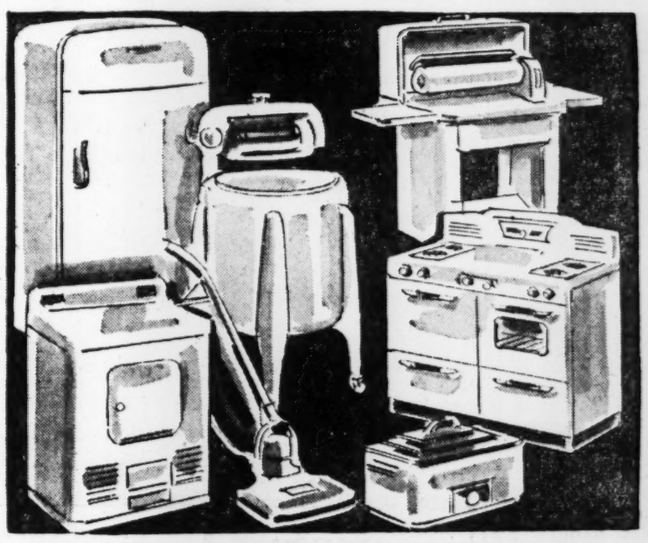

FAMOUS NAME APPLIANCES CLEARANCE-PRICED

NEW		NOW
$199	Gyromatic Automatic Bendix Washer	$139
$109	Apex Wringer Washer	$69
$149	GE Wringer Washer	$89
$149	Apex Wringer Washer	$98
$89	Gas Water Heater	$49
$259	GE Elec. Range	$169
$139	Florence Gas Range	$98
$189	GE Electric Range	$98
$49	Upright Vac. Cleaner	$5
$169	Rotary Elec. Ironer	$98

No easier terms than Sterchi's

Platform Rocker

Clearance of snagged and slightly damaged plastic platform rocker. Priced at $5 up. Choice of several colors.

$5

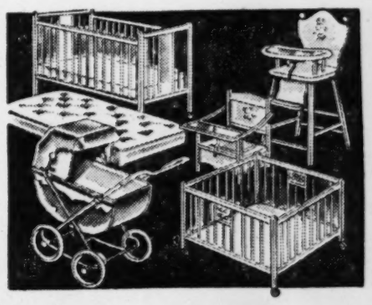

Clearance Nursery Furniture

Windsor Hi Chair 3.95
Thayer Hi Chair 5.95
Child's Plastic Platform Rocker . 6.95
Play Pen 4.95
Crib Birch Thayer 9.95
Nursery Chair 2.95
Thayer Folding Stroller 7.95
Thayer Youth's Chair 5.00

BICYCLES

Boys' 19.95
Girls' 29.95
Boys' 39.95
Tractor 9.95
Station Wagon .. 9.95

it costs less at—
Sterchi's
The South's Largest Home Furnishers

116 Whitehall Street
Open Every Friday Night

France Demands Vietnam Yes or No on Friendship

Laniel Regime Caught in Middle By Reluctance To Stay in Union

By HARVEY HUDSON

PARIS, Oct. 21 (AP)—The French government today decided to ask Vietnamese Chief of State Bao Dai and the Vietnamese cabinet to give a definite statement on the extent of Vietnam's friendship for France.

The government is caught between a Vietnamese reluctance to stay in the French Union after it is given independence and the resentment of many French deputies over what they regard as ingratitude. The National Assembly has scheduled a debate Friday on the whole Indochina question. Some observers believe the situation is grave enough to endanger the cabinet of Premier Joseph Laniel.

TENSION MOUNTING

Opposition to the costly seven-year Indochina war has been building up in France, but one of the heaviest blows came last week at a meeting of a Vietnam Nationalist Congress.

The congress adopted a resolution saying that after Vietnam is granted independence, it does not wish to remain in the French Union. Later, apparently under pressure, the congress modified the resolution to read that Vietnam does not wish to remain in the French Union as it is presently set up.

The congress also declined to nominate a panel of men from whom six would be chosen by Bao Dai to conduct negotiations with France on Vietnamese independence.

BUDGET COMING UP

This almost open hostility was too much for many French deputies at a time when French troops are involved in one of the biggest offensive of the war and when the budget with heavy war expenditures is coming up for discussion.

The Laniel government has promised independence for the three states of Indochina—Laos, Cambodia and Vietnam—with the understanding that they will remain linked to France through the French Union.

The note which will be handed to the Vietnamese representative in France tomorrow is expected to ask for a definite answer on whether Bao Dai and the Vietnamese government accept "the French Union as it is now constituted." If the answer should be no or equivocating, the Laniel government may renounce its promise for independence.

Associated Press Wirephoto

ON THE SPOT

Premier Laniel

Mother Saves 4 From Flames

SWEET HOME, Ore., Oct. 21 (AP). A young mother ran back into her flaming house three times early today and saved her four children one by one.

She and one child, an infant, were severely burned.

The mother, Mrs. Robert Hand, 26, was hysterical after the rescue and neighbors had trouble piecing the whole story together.

DRAMATIC STORY

But from them and from a sister-in-law, Mrs. George Pitts, this emerged:

Shortly before 1 a.m., while the husband was at work, fire broke out. Mrs. Hand awoke, picked up Lloyd, 4 months, dropped him once, picked him up again and tore open the door. The door opened but the handle came off and the door slammed shut behind her. She ran across the street, pounded on the door of the Clinton Hockley home, and handed in her baby.

DOOR KICKED IN

While Hockley turned in an alarm, Mrs. Hand ran back to the house. There was no handle to open the door. A man, whose name was not learned, kicked in the door and Mrs. Hand rushed past him, into the flames, and ran out again with Johnny, 6. Putting him down, she sped back and came out with Stanley, 5.

Then, scarcely before the gathering group of spectators knew what she was doing, she dashed through the flames to bring out the fourth child, Susan. The girl suffered only singed hair. Mrs. Hand was burned over most of the upper part of her body.

Diseases carried to the Eskimos by the Europeans, chiefly smallpox and measles, have eliminated half of the Eskimo population of the world in the past four centuries.

Mental Misfits Said 'Loose' On Highways

CHICAGO, Oct. 21 (UP)—A psychiatrist who analyzes automobile drivers said today that "many" are loose on the roads who are "mental, intellectual and emotional misfits."

Dr. Alan Canty, psychiatrist at the Detroit Traffic Clinic, told the 41st National Safety Congress that "the chronic traffic violator is a social problem child."

SACRAMENTO, Calif., Oct. 21 (UP)—Officers who arrested John Benson, 32, of Hamilton City, for driving into another car found Benson is completely blind in one eye, has 11/200 vision in the other, receives total blind aid from the state and is provided a "reader" by the federal government so he can attend Chico State College.

CLASSES LISTED

He said many drivers fall into these classes:

1. The day dreamer who is preoccupied with financial woes, marital discord or business worries while driving.
2. The alcoholic who is trying to escape reality.
3. The selfish egocentric who disregards the rights of others.
4. The "world owes me a living" driver who wants to hog the whole road.
5. The "show off" who vents his feeling of inferiority behind the wheel of a car.

NEARLY INSANE

Canty said besides the drivers with mental or emotional complexes there are those who actually are insane or nearly so.

He said a study of nearly 10,000 problem drivers by the Detroit clinic since 1936 turned up about 100 who were committably insane, 850 who were feeble-minded and about 1,000 former mental hospital patients who were not fully recovered.

$1.20 Pay Floor Asked on U.S. Textile Contracts

WASHINGTON, Oct. 21—(UP)—The CIO Textile Workers Union today appealed to Secretary of Labor Mitchell to increase minimum wages to $1.20 an hour for work on government contracts in the woolen and worsted textile industry.

John Chpka, secretary-treasurer of the union, wrote Mitchell that the $1.05 present minimum is "completely outdated" and said the matter of an increase has been pending for two years. He asked an immediate boost.

Mitchell is authorized under the Walsh-Healey Public Contracts Act to set minimum wages for employes working on government contracts.

Blind Woman Wins

SPRINGFIELD, Mo. (UP)—A 7-by-9-foot crocheted rug won a blue ribbon at the Ozark Empire Fair for Mrs. Pauline Harrison. She has been blind for several years.

(ADVERTISEMENT)

STOMACH ULCER PAIN MUST FADE AWAY
or money back

When excess stomach acid causes fiery, burning ulcer pains, indigestion, gas, heartburn, etc., get fast relief with Udga Tablets. Udga's 3 proven, speedy-acting ingredients—like a doctor's prescription—cool off and coat the inflamed stomach lining with a protective film. Then stomach acid pains fall and you eat without fear and enjoy life again. 252 million sold since 1922. Try Udga on maker's guarantee. You must get relief or your money back.

PHILCO
HF-200 TELEVISION WITH
DEEP DIMENSION PICTURE
See Full Page Announcement in This Issue
Displayed for You at
HAVERTY FURNITURE CO.
22 Edgewood Ave. Four Stores in Greater Atlanta. WA. 2906

FOR AS LITTLE AS...
$2384.62
delivered locally; state and local taxes extra.
...YOU CAN DRIVE A "ROCKET"
Your price depends upon choice of model and body style, optional equipment and accessories. Power Steering, Power Brakes optional at extra cost. Prices may vary slightly in adjoining communities because of shipping charges. Check our easy terms and liberal allowances. All prices subject to change without notice.
OLDSMOBILE
SEE YOUR OLDSMOBILE DEALER
Use Journal-Constitution Want Ads

26 GOOD REASONS WHY SMART PEOPLE SHOP AT LANE'S!
BUY THE LARGE SIZE AND SAVE!
Prices subject to Fed. Excise Tax where applicable

Help Reduce Tooth Decay
AMUROL Ammoniated TOOTH PASTE
Clinically tested formula. Has new, improved flavor. Effective!
4¾ OZ. 69c

Less Than 1c a Tablet
BAYER ASPIRIN
Relieves pain fast! Starts disintegrating almost instantly.
100 TABLETS 62c

For a Winning Smile!
DR. LYON'S TOOTH POWDER
Wonderful Dr. Lyon's Tooth Powder, Regular or Ammoniated, helps prevent tooth decay.
10 OZ. 85c

No Brush...No Lather
BURMA SHAVE
Now...with lanolin. Get the large 14 oz. economy size!
97c

Never Runs or Smears!
DARK-EYES
The indelible eyebrow and eyelash darkener. One application lasts 4-5 weeks.
BLACK OR BROWN . . 89c

ENJOY DELL BOOKS
A Scandalous Secret Lay in a Young Girl's Grave
CANAL TOWN By S. H. ADAMS
An historical novel set in the early 1800's.
Others...
Seeds of Contemplation . . . Thomas Merton 25c
Madball . . . Fredric Brown 25c
50c Canal Town

Keep Your Glasses Cleaner with
SIGHT SAVERS
Every day, use Sight Savers . . . the SILICONE treated tissues that clean, polish, protect eyeglasses. 10c

Unburnable & Non-Explosive
CARBONA Cleaning Fluid
For removing grease spots from all fabrics, textiles. Also has other uses.
8 OUNCES 59c

CARBONA Soapless Lather
For all-over cleaning of entire articles. Each bottle makes 17 times its contents!
15 OZ. . . . 59c

Keep Alert Safely!
NōDōz AWAKENERS
The safe, easy way to fight fatigue and drowsiness. NoDoz has been used by millions!
60's . . . 1.25

Amazing No-Lather Shampoo
ADMIRACION SHAMPOO
16 OZ. 1.39

KOLYNOS TOOTH PASTE
Chlorophyll or Super-White
Quality Plus Value! Save money . . . special offer!
2 GIANT TUBES 69c

WHY BE FAT?
Listen to Ilona Massey
"I think Ayds is wonderful! It certainly helped me," says Ilona Massey.
Others who have followed the Ayds Plan report losing up to 10 pounds with the very first box ($2.98). When you take Ayds before meals as directed, you automatically eat less—lose weight naturally.
AYDS VITAMIN CANDY

Johnson's BABY POWDER
Chases away prickles and chafes.
9 OZ. 49c

Your Best Buy for Quality!
MARCAL KITCHEN CHARM
Extra-heavy, doubly waxed paper. Protects foods longer; keeps them fresher.
19c

EVERY YOUNGSTER'S FAVORITE
LITTLE GOLDEN BOOKS
Complete selection of new and old favorites. Kiddies love 'em! Take home an assortment . . . entertaining, colorful, instructive!
ONLY 25c EACH

For Nervous Stomach
Allimin Garlic-Parsley Tablets
Highly effective in relieving symptoms of nervous stomach.
60's . . 1.29

First in Tonics for 125 Years
S.S.S. for the BLOOD APPETITE STOMACH
helps build STURDY HEALTH
20 OZ. $1.99

Handsomer Hair with LUCKY TIGER
SPECIAL FORMULA WITHOUT OIL
Specially made for sparse or naturally oily hair. Kills "PO" dandruff germ. Relieves itching.
9 OZ. 98c

Goodbye Body Odors with Full-Strength NULLO
Chlorophyll Tablets. Just take Nullo every day to say goodbye to body odors, all day!
45's . . . 1.25

Fix it — Fasten it . . . SWINGLINE "Tot 50" STAPLER
This wonderful little Tacker-Stapler will do hundreds of useful jobs!
98c WITH 1000 STAPLES

The Chocolate Treat That's Neat to Eat!
M & M's CANDIES
A real delicious treat for every one in the family. Get some today!
7 OZ. 29c

One-Spot Flea Killer
Safe even for Kittens
KILLS • LICE • ANTS • FLEAS • APHIDS • BEDBUGS
So easy to use. Just dust on one spot. It's manufacturer guaranteed!
1½ OZ. . . 33c

It's Terrific! New Odorless RENUZIT
All purpose dry cleaner for clothes, rugs, upholstery. Save time, money!
GAL. SIZE 1.98

NADINOLA Bleaching Cream
Nothing beautifies more wonderfully than Nadinola for clearer, smoother skin. Large Economy Size.
SPECIAL . . . 89c

Constipation Relief
PHILLIPS' MILK OF MAGNESIA
26 OZ. 67c

Rexall LANE DRUG STORES

HOLLYWOOD STARS PLAY LEADS IN TELEVISION DRAMAS TONIGHT
Jan Clayton, Left, on WLW-A at 8:30; Wanda Hendrix on WSB-TV at 9:30

Bill Lundigan Makes Debut on TV Tonight

William Lundigan, who starred in the Georgia-made "I'd Climb the Highest Mountain," makes his television debut tonight.

The handsome screen star, another of the great array of screen stars to come before the television cameras, co-stars with Wanda Hendrix in the Ford Theater production of "The Bachelor" on WSB-TV at 9:30 p. m.

Miss Hendrix returns for the second time to Ford's dramatic series as she plays the part of a "little girl" who become a sophisticated woman, much to the discomfort of Lundigan.

Lee Remick Stars

One of the most attractive ingenues in show business, 17-year-old Lee Remick, takes the part of a girl whose rebellious elopement climaxes family difficulties in "The Picket Fence," drama scheduled on the Kraft TV Theater at 9 p.m. on WSB-TV.

Lee's credits include dancing—the lead in the Dallas production of "Paint Your Wagon;" summer stock—Jeannie in "Brigadoon" and now television. Her first big role in TV was "Double in Ivory" which was presented on Kraft TV Theater on Sept. 9.

Powell in 'Witness'

For the first time in his long and varied career, Dick Powell will portray a lawyer when he stars in "The Witness" on the Singer Four-Star Playhouse at 8:30 p m. on WAGA-television. Powell portrays "Michael Donegan," a celebrated criminal lawyer who puts his successful career at stake when he agrees to defend an accused murderer, who had all the cards stacked against him.

Jan Clayton Sings

Jan Clayton, who starred on Broadway in "Carousel" and "Show Boat," plays the role of Francine Tremont when she joins Ray Bolger in the Where's Charley? show at 8:30 p.m. on WLW-A. Miss Clayton sings "You Are Love" from "Show Boat" as a feature of the dramatic presentation.

Other Video Plays

Featured in other television plays tonight will be two of Hollywood's leading men. Jean Pierre Aumont takes his turn before the TV cameras in "The Cruel Time," a romantic drama on Lux Video Theater, at 9 p.m. on WAGA-TV, while Franchot Tone appears in Philip Morris Playhouse's "Temptation" at 10 p.m. on Channel 5.

KRAFT TV STAR
Lee Remick

New Gadget To Kill Sound of TV Ads

If you don't like the TV commercial—switch the sound off!

A remote control TV sound switch, just announced by developers, will make that possible. The switch will turn off sound from a TV set from anywhere in the room without affecting the picture, manufacturers report.

On the market next month, the new invention "can be installed by the purchaser on any TV set within a few minutes," its makers claim.

Fired Pair Ungrateful --Godfrey

By OLGA CURTIS

NEW YORK, Oct. 21—(INS)—Charges and counter-charges flew between Arthur Godfrey and members of his radio-TV "family" today as an aftermath to the firing of two members of the popular troupe.

Godfrey—an angry Godfrey never seen by his vast air waves audience and rarely seen by his intimates—charged that disloyalty and ingratitude forced him to dismiss singer Julius La Rosa and bandleader Archie Bleyer from his CBS shows.

Both La Rosa and Bleyer, through spokesmen, saw the dispute in an entirely different light, denying any disloyalty or ingratitude were involved and claiming, rather, that Godfrey was unreasonable in his demands on them.

All parties to the argument seemed agreed on one thing, however, which was that romancing among various members of the troupe had nothing to do with the abrupt partings.

The New York Journal-American reported earlier today that two romances within the group really were the beginning of the trouble that led to the firing of La Rosa and Bleyer on Monday.

Godfrey said flatly, "Romance had nothing to do with it."

Godfrey, who disclosed La Rosa's dismissal unexpectedly on his Monday morning TV-and-radio show, said the cause was the fact that the young Navy veteran had retained General Artists Corp. as an agent.

"I will not have outside interference by personal agents," he said. But Godfrey added that La Rosa's signing a personal agent was only the "last straw."

La Rosa, less than three years out of the Navy, rose from $100 a month to a the $1,000-a-week "star" category largely as the result of his popularity as a member of Godfrey's CBS "family."

"But I warned him from the beginning I had no 'stars' on my shows. I had to warn him a couple of times, 'don't get a swelled head. Don't get thrown by flashy money offers.' "

"MR. McNUTLEY"—Ray Milland tries to prove himself as "hep" as his students and runs into a snag when he impersonates the likable professor, Mr. McNutley, tonight at 8 on Channel 5.

Milland, Wife Are Separated After 20 Years

HOLLYWOOD, Oct. 21 (INS)—Film star Ray Milland and his wife said in a joint statement today they have separated "temporarily" after 22 years of marriage.

The statement added:

"The problems which have ended in this decision are purely personal. There is no third party involved."

Television-Radio Highlights

VARIETY

Les Paul and Mary Ford will feature "Lady of Spain" and "Don't You Hear Them Bells?" when they appear on the At Home Show.—Channel 2 at 11:15 p. m.

Charlton Heston appears on the popular guessing game, Place the Face.—Channel 5 at 10:30 p. m.

A 10-dog act will be featured on Morning Music Shop with Fran Adams and Dick Van Dyke. — Channel 11 at 10:30 a.m.

Dinah Shore sings songs in the colorful setting of the French city of Versailles. Included will be "When I Was Young" and "Hi Lili, Hi Lu." —Channel 2 at 7:30 p.m.

Jean Pierre Aumont stars as a frustrated piano teacher who longs for recognition as a concert pianist in "The Cruel Time" on Lux Theater.—Channel 5 at 9 p.m.

"Alias Jimmy Valentine," O'Henry's story of how a safecracker risks capture to save the life of a child is slated on Kraft TV Theater.—Channel 11 at 9:30 p.m.

Jan Clayton who starred in Broadway in "Carousel," stars with Ray Bolger in tonight's episode of Where's Raymond.? —Channel 11 at 8:30 p.m.

COMEDY

In need of a hobby, Professor McNulty, played by Ray Milland, elaborately outfits himself with rod and reel and runs afoul of a Navy target practice. —Channel 5 at 8 p.m.

QUIZ

Back That Fact, a new comedy quiz show starring Joey Adams, debuts.—Channel 11 at 9 p.m.

DRAMA

Lovely Wanda Hendrix plays the "little girl" who suddenly becomes a sophisticated lady in "The Bachelor" on Ford Theater. William Lundigan is her costar.—Channel 2 at 9:30 p.m.

TV—TV—TV
It's fun tonight on TV!
G-E Comedy Theatre presents
RAY MILLAND
IN "Meet Mr McNutley"
30 minutes of hilarity for the whole family! Don't miss it!
STATION WAGA-TV
8:00 P. M.
CHANNEL 5
Presented by
GENERAL ELECTRIC

NETWORK TIMETABLE

THURS. A. M.	WSB-750 (NBC) FM 98.5 Meg.	WAGA-590 (CBS) FM 103.3 Meg.	WGST-920 (ABC) FM 94.1 Meg.	WQXI-790 (Mutual) *Network Prog.	WSB-TV—2 (NBC)	WAGA-TV—5 (CBS-D) *Network Programs	WLW-A—11 (ABC)
5	:00 S. for Day	Silent	Silent	Silent			
	:15 Dixie Farm	Sign On	Silent	Silent			
	:30 News; Dixie	Gospel Time	Hillbilly Hits	Bob McKee			
	:45 Farm & Home	Farm Fest	Hillbilly Hits	Bob McKee			
6	:00 Z. Clements	Hillbilly	Wally Fowler	News; McKee			
	:15 Serenade	Hit Review	Wally Fowler	Bob McKee			
	:30 News; Sunup	News	Musical Mom.	Bob McKee			
	:45 Serenade	Early Worm	News	Bob McKee			
7	:00 News	News; Early	Bob Siegrist	News; Bob			
	:15 Merry-Go-	Worm	LeFevre Trio	McKee			
	:30 Round	Clark News	News; Weath.	News			
	:45 News	Early Worm	Bill Lowery	Bob McKee			
8	:00 World News*	World News*	Bill Lowery	News; Sports			
	:15 Morning	Early Worm	Bill Lowery	Bob McKee			
	:30 Melo-	Early Worm	Bill Lowery	Bob McKee			
	:45 dies	Early Worm	Bill Lowery	G. Heatter*			
9	:00 News; Kitch-	News	Breakfast	News; Bob			
	:15 en Klub	Star Wagon	Club*	Watson's			
	:30 Music Room	Perry's	Breakfast	Platter			
	:45 Market Bskt.	Kitch.; News	Club*	Party			
10	:00 Welcome	Arthur	My True	News; Bob			
	:15 Traveler*	Godfrey*	Story*	Watson			
	:30 Bob Hope*	Arthur	Whis. Streets*	News; Bob			
	:45 Break Bank*	Godfrey*	Girl Marries*	Watson;Mkts.			
11	:00 Strike It	Arthur	Mod. R'mnce*	Ladies'			
	:15 Rich*	Godfrey*	Dean Dickens	Fair; News*			
	:30 Phrase Pays*	Wom. World	Double or	Queen for			
	:45 2nd Chance*	Rosemary*	Nothing*	a Day*			

Programs published as service to readers, at no charge to broadcasters. Errors result from late program changes and should be checked with the station.

Today*	Silent	Silent
Today*; Wea.	Silent	Silent
Today*	Silent	Silent
Today*	Silent	Silent
Today*	Silent	Silent
Today*	Silent	Silent
Today*	Silent	Test Pattern
Today*	Silent	Early Birds
Today in Georgia	Silent	News
Today in Georgia	Rel. V'wpoint	Thoughts Day
Today in Georgia	School of Air	Little People
Today in Georgia	Lil'n Church	Little People
Ding Dong School*	Arthur Godfrey*	Cartoon Capers Cartoon Capers
Glamour Girl*	Arthur	Music Shop
Glamour Girl*	Godfrey*	Music Shop
Hawkins Falls*	Blue Flame	Music Shop
The Bennetts*	Blue Flame	Music Shop
3 Steps H'ven*	Strike It Rich*	Music
Follow Heart*	Strike It Rich*	Shop; News

THURS. AFT.	WSB 750 (NBC) FM 98.5 Meg.	WAGA-590 (CBS) FM 103.3 Meg.	WGST 920 (ABC) FM 94.1 Meg.	WQXI 790 (Mutual) *Network Prog.	WSB-TV—2 (NBC)	WAGA-TV—5 (CBS-D) *Network Programs	WLW-A—11 (ABC)
12	:00 News	News*	Turn to a	C. Massey*	Peachtree	News	"Killer
	:15 Farm News	Gal Sunday*	Friend	N's*; Music*	Cowboys	Love of Life*	Walks"
	:30 Ga. Jubilee	Aunt Jenny*	Eddy Arnold	Best On Wax	News	S. Tomorrow*	with
	:45 Sunsh. Boys	Helen Trent*	News	Best On Wax	"Call	Guiding Light*	Susan Shaw
1	:00 Markets and	Road of Life*	Finis J. Dake	News; Best	of the	TV Ranch	"Killer
	:15 Housewives	Ma Perkins*	Vep Ellis	On Wax	Forest"	TV Ranch	Walks"
	:30 P. Fredrick*	Dr. Malone*	Back to	Best On Wax	with	Garry Moore*	Shopping
	:45 Little C'cert	Guid. Light*	the Bible	Best On Wax	Robert	Garry Moore*	Atlanta
2	:00 Pick the	W. Warren*	Yesteryear's	Say It	Lowery	I'll Buy That*	"One
	:15 Winner	P Mason*	Hit Revue	With Music*	Zeke Clements	I'll Buy That*	Thrilling
	:30 D. Garroway*	Nora Drake*	Yesteryear's	Wonderful	Wayside Inn	Houseparty*	Night"
	:45 Listen Ladies	Better Day*	Hit Revue	City*	Wayside Inn	Houseparty*	with
3	:00 Life B'tful*	H'top House*	Mama Goes	Dilly Dollars	Kate Smith*	Big Payoff*	John
	:15 Road of Life*	House Party	a Shopping	Dilly Dollars	Kate Smith*	Big Payoff*	Beal
	:30 Pep'r Young*	House Party	Dean Dickens	Dilly Dollars	Kate Smith*	Valiant Lady*	Music Shop
	:45 Stella Dallas*	Wiz. of Odds*	Dean Dickens	Dilly Dollars	Kate Smith*	Bob Crosby*	Music Shop
4	:00 Backst'ge W.*	2nd Mrs. B.*	920 Special	News; P'tree	Welcome	Action in the	Turn to
	:15 Right to Hap.*	S'shine Sue*	920 Special	Open House	Travelers*	Afternoon*	a Friend*
	:30 Wid. Brown*	Top Five	Tony Martin	Peachtree	On Your	Memo for	Ern Westmore*
	:45 W. in House*	Top Five	G'ger Rogers	Open House	Account*	Milady	Ern Westmore*
5	:00 Just Pln. Bill*	Top Five	Dick Powell	Sgt. Preston	Atom Squad*	WAGA's	Ranch
	:15 F. P'ge F'rel*	Top Five	Peggy Lee	of Yukon*	Gabby Hayes*	Wild	Lucky 11
	:30 L'zo Jones*	Sports; News	Bob Siegrist	Sky King*	Howdy Doody*	West	Lucky 11
	:45 Pays Marr'd*	C. Massey*	Uncle Eb	Sky King*	Howdy Doody*	Theater	Ranch

THURS. EVE.	WSB 750 (NBC) FM 98.5 Meg.	WAGA-590 (CBS) FM 103.3 Meg.	WGST 920 (ABC) FM 94.1 Meg.	WQXI 790 (Mutual) *Network Prog.	WSB-TV—2 (NBC)	WAGA-TV—5 (CBS-D) *Network Programs	WLW-A—11 (ABC)
6	:00 Headlines	A. Jackson*	Uncle Eb	Open House	Range Rider	News; TV	Capt. Video*
	:15 Views of N'ws	G. Lombardo	Uncle Eb	Harris News	Range Rider	W'gers; Wea.	Swingbillies
	:30 Trailways	News	Bill Stern*	Open House	Woody Willow	Sports; Fun	News; Weather
	:45 Terminal	L. Thomas*	Bob Siegrist	Sportscope	Weather; News	Club; News	Swingbillies
7	:00 Alex Dreier*	Hall of	Vandercook*	F. Lewis*	Lone Ranger	Bobby Dodd	Swingbillies
	:15 Facts Forum	Favorites	Uncle Eb	News	Lone Ranger	Bobby Dodd	News*
	:30 M. Beatty*	Choraliers*	Uncle Eb	G. Heatter*	Dinah Shore*	Doug Edwards*	Sky King*
	:45 One Man's F.*	E. R. M'rrow*	Griffith N's*	News*; Music	News Caravan*	Jane Froman*	Sky King*
8	:00 Roy Rogers*	Meet Millie*	3-City B'line*	High School	Groucho Marx*	Mr. McNutley*	Quick As a
	:15 Roy Rogers*	Meet Millie*	J. L. R. Boyd	Football	Groucho Marx*	Mr. McNutley*	Flash*
	:30 Father	Rogers of	Zenas Sears	Sylvan	T-Men in	Four-Star	Ray Bolger*
	:45 Knows Best*	The Gazette*	Zenas Sears	vs. South-	Action*	Playhouse	Ray Bolger*
9	:00 Truth or Con-	Meet	Zenas Sears	west	Dragnet*	Video Theater*	Back That
	:15 sequences*	Mr. Nutley*	Zenas Sears	from	Dragnet*	Video Theater*	Sack*
	:30 Eddie	Time	President	Cheney	Wanda	Big Town*	Drama*
	:45 Cantor*	for Love*	Eisenhower	Stadium	Hendrix*	Big Town*	Drama*
10	:00 F'b'r McGee*	Horace	News*	Official	Martin Kane*	Playhouse*	Drama*
	:15 You,T'p This*	Heidt*	Diggin' Discs	Detective*	Martin Kane*	Playhouse*	Drama*
	:30 News; Jane	Take to Air	News; Discs	Murray-	"Faith"	Place	I Led
	:45 Pickens*	School of Air	Diggin' Discs	Go-Round	"Faith"	the Face*	Three Lives
11	:00 5-Star Final	W'ld Tonight*	Diggin' Discs	News; Mur-	News; Weather	News	News
	:15 M. Beatty*	Ga. N's; Spts.	Diggin' Discs	ray-Go-R'nd	Les Paul; "The	S'light Star	"Voice
	:30 Pastor's	Orchestra*	Diggin' Discs	Murray-	Big Wheel"	Silent	Within"
	:45 Study	Orchestra*	Diggin' Discs	Go-Round	with	Silent	with
12	:00 News; Bob	News	Diggin' Discs	Murray-	Mickey	Silent	Barbara
	:15 and Ray*	Silent	Diggin' Discs	Go-Round	Rooney	Silent	White
	:30 Bob and	Silent	Silent	Murray-	Ref.: News	Silent	Silent
	:45 Ray; News	Silent	Silent	Go-Round	Silent	Silent	Silent
1	:00 Music	Silent	Silent	Silent			
	:15 All Night	Silent	Silent	Silent			

FRESH CHANNEL CATFISH AND HUSH PUPPIES
RIO VISTA
All You Can Eat $1.25
OPEN 12 NOON EVERYDAY
MORELAND AVE., S. E.—4 Miles South of Atlanta

Now... 2 nights each week!
A new play each night
Kraft Television Theatre
TV's first dramatic series—famous for fine plays, with fine casts—and wonderful menu ideas!
NOW—a new, different drama two nights each week.
TONIGHT WLWA-TV CHANNEL 11 9:30 P. M. "Alias Jimmy Valentine"
NEXT WED.—WSB-TV CHANNEL 2 9:00 P. M. "Threshold"

You See It On TV—Get It Today!
Now—Recapture That Radiant "Glow of Youth"
New Self-Blending Creamy-Liquid Cheek Color Always Looks Natural—Never Rouged!
For the first time, Hazel Bishop's fabulous "Complexion Glow" gives you glowing color on your cheeks that rivals Nature's own! A soft radiance that makes you look lovelier, younger — instantly!
only $1.25 plus tax

"LIKE A MEMBER OF THE FAMILY"

Giant 24-Inch Console in rich comb-grain white oak or mahogany finish. Model F-24 COLH
Yours for only $4.01 a week
CROSLEY
Picture Sentry
Guards against interference
"Our Crosley TV is like a member of the family. From our living room we enjoy the best in TV viewing. In the year and a half we have had the set, the repairs have been none. We enjoy the TV from morning till late evening."—Mr. Peter Manusos, 164 North Avenue, Battle Creek, Michigan.
See the new Crosleys. They have the exclusive Picture-Sentry that wipes out interference.
You can see it BETTER on a CROSLEY
© 1953, Avco Mfg. Corp.
SEE THE NEW PICTURE-SENTRY CROSLEY AT:
GUNTER BROS. Inc.
500 WHITEHALL—CY. 6656 FREE PARKING
APPLIANCES • TIRES • BATTERIES • MOTORCYCLES • BRAKE SERVICE • WHEEL ALIGNMENT
Use Journal-Constitution Want Ads For Results

you are only 4 steps away from new beauty . . .
hear and see on television
Miss Mala Rubinstein
noted beauty authority
Oct. 22nd, WAGA-TV, 5:00 P. M., Memo for Milady
Oct. 23rd, WLW-A, 11:00 A. M., the Music Shop
RICH'S

You saw it in LIFE and POST
AND OTHER LEADING NATIONAL MAGAZINES
See it in real life today!

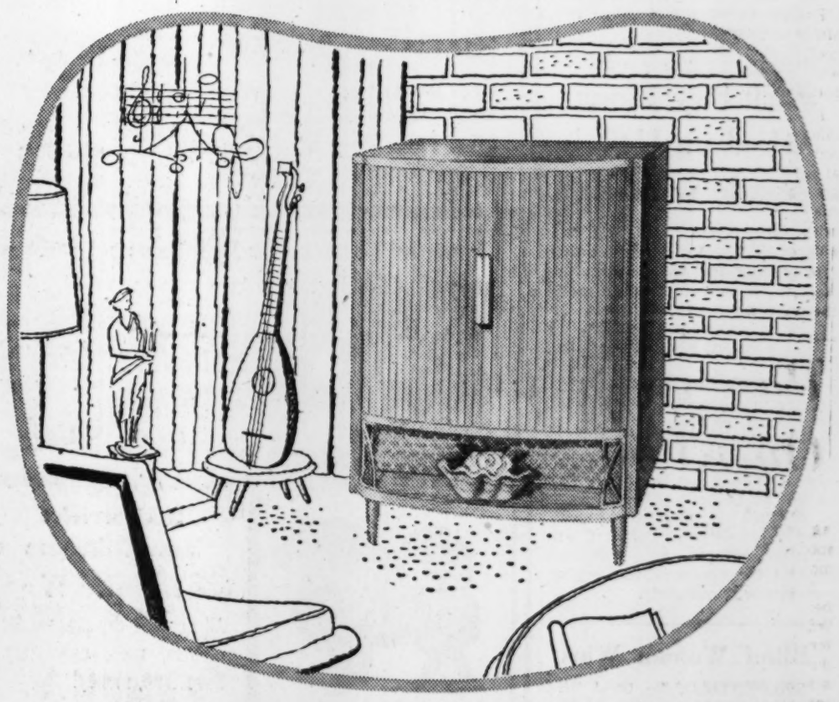

The Empire—A new concept in functional television design. Decorator styled cabinet features space saving disappearing tambour doors and recessed speaker grill. In comb-grain limed oak or hand-rubbed mahogany veneers. 24-inch Panoramic Vision picture, for the widest viewing angle in television. Superb performance on UHF and VHF.

"There is nothing finer than a STROMBERG-CARLSON."
FOR INFORMATION ON WHERE TO SEE THE NEW 1954 STROMBERG-CARLSON MODELS CALL DISTRIBUTOR: SCHIFFER DISTRIBUTING CO., 316 IVY ST., N. E., ATLANTA, GA. PHONE LAmar 8656

GEORGIA NEWS

Russell Hits 90 Pct. Parity Foes

MACON, Oct. 21—Sen. Richard B. Russell called upon Republican leaders for a concrete legislative program to halt the drop in farm income and preserve the integrity of the soil conservation program.

Speaking to the 15th annual Georgia Farm Bureau Federation meeting here, the senator backed Georgia farmers' demand for a 90 per cent-of-parity commodity price support program with a promise to fight for it in Congress.

He praised state Farm Bureau leaders, but lashed out at "some national Farm Bureau leaders" who he said oppose 90 per cent support.

Before adjourning, the state group re-elected H. L. Wingate president and adopted resolutions in favor of American participation in the U.N., continued foreign aid to "freedom-loving nations" and a stronger soil conservation program.

WorthCountyHospital

The 159th session of the **Hepzibah** Baptist Association will be held at Bark Camp near **Midville** in Burke County on Oct. 29. . . . Governor Talmadge opened the **Worth** County Centennial today as he dedicated the new $765,000 county hospital. . . . Joan Mansfield, 14, of **Blakely-Union** High School, was chosen queen of the Early County Peanut Festival.

Tifton Girl Reports

A **Tifton** girl, Mary Ruth Lewis, who just returned from a European scholarship tour, reported to the home folks that American tourists who "throw their money around and show off" generally leave an "unfortunate impression" which is bad for Europe-American friendship. . . . **Sycamore** Future Homemakers have initiated 22 members. . . . A new **Lincoln** County PTA was formed. Eighty members attended the meeting.

Municipal Elections

In **Columbus**, C. Ed Berry won over Mayor Lawrence Shields for a City Commission post . . . Jack Wells was overwhelmingly re-elected mayor of **Athens** . . . Frank Cheatham, pro-city manager candidate for the Legislature in **Chatham** County was a 2-1 favorite of voters to fill the late Rep. Ernest Haar's post.

2 Killed in Crash

Elmer Williams of **Villa Rica** and Roy Bishop of **Temple** were killed in a Douglas County automobile crash . . . Aiken, S.C., state legislators called upon local officers for an accounting for a more strict enforcement of gambling and liquor laws . . . Former **Macon** policeman Rudolph Flanders was conviced in U.S. Court of gambling without a federal stamp and sentenced to 18 months in jail by Judge A. B. Conger.

Claims Stranger Struck Him at End of Cab Ride

Everett Morris, 47, of a Moores Mill Road, NW, address yesterday received a severe head injury when he was struck by a stranger, police said.

Ptl. R. D. Sims and N. A. Chastain quoted Morris as saying he rode in a taxicab to a parking lot at 687 Memorial Dr., SE. When he got out of the cab, Morris said a man stepped out of a pickup truck, struck him and then reentered the truck and drove away.

Morris and the taxi driver, Leo Acree, said they had never seen the assailant before.

Staff Photo—Ed Bator

VISITING BUSINESSMEN TOUR BASS HIGH SCHOOL SHOP
L-R: Student Marion Morrison, Executives William P. Hill, R. L. Bass

Executives Learn a Lot In Day's Visit at School

By MARJORY SMITH

Insurance executive R. L. Bass and his pretty daughter, Patsy, are in agreement on one point:

"You learn a lot in a day at school!"

Patsy, Bass High School 10th-grader who thinks it's "a wonderful coincidence that my school has my name," compared notes with her dad last night when he came home from a busy day at Bass.

In schools over Atlanta and Fulton County some 500 business executives sat in on classes and toured educational installations in observance of Education-Business Day.

The fourth annual observance was sponsored by Atlanta, East Point and Hapeville Chambers of Commerce in co-operation with Atlanta and Fulton schools.

FIRMS VISITED

Last year teachers from the two local school systems visited Atlanta business and industrial firms to learn more about the part they play in community life. It was turn-about this year, with Atlanta business and industrial leaders going back to school.

Bass and other school-touring businessmen reported they were "thrilled by the progress shown in our youngsters' schools."

At Bass High School, in a typical schedule, visitors were greeted with coffee served by campus leaders. Principal W. J. Scott outlined Bass' history and its unique "little school" setup, designed to give students individual attention and a "sense of belonging."

SQUARE DANCING

Visitors saw not only laboratories and classrooms, but a gym class square-dancing, commercial students typing business letters from their teacher's dictation, and biology students finding an elusive amoeba in their microscopes.

A smart-stepping ROTC sergeant and the school's band director were on hand to answer questions. A blue-eyed senior recited a passage from "Romeo and Juliet" in English class—then ran downstairs to help other home economics students serve a noonday meal to the visitors. Touring businessmen saw the school bank, shops, handicraft—a rounded picture of student life.

Guests of the Bass Community Council for lunch, businessmen ended their tour with a question-and-answer period in the principal's office. And at Bass and in schools through the city and county the reaction echoed:

"You learn a lot in a day at school!"

3d Army Sends 1,600 AWOLs To Far East Duty

Approximately 1,600 Third Army soldiers who went "absent without leave" have been assigned to immediate duty in the Far East since Feb. 1, officials announced yesterday.

Some 550 of these were from installations in Georgia, the officials said.

The officials said the Army policy of sending AWOLs overseas, along with other anti-desertion measures, has reduced Third Army's AWOL and desertion rates by more than 30 per cent since February.

More than 23 per cent of the national total of 6,900 AWOLs sent to the Far East were from Third Army, the figures showed.

Atlanta, East Point To Discuss Main Sale

Atlanta nad East Point officials will confer today at East Point on the proposed purchase by Atlanta of a main owned by East Point lying in the recently annexed area. The affected Ben Hill segment was added to Atlanta by the Georgia legislature.

Parents' Role in War On Kidnapers Stressed

Atlanta's school superintendent and police chief last night voiced agreement with FBI Director J. Edgar Hoover that parental responsibility is the major factor in combating kidnaping and child molestation.

Supt. Ira Jarrell and Chief Herbert Jenkins, appearing on the WSB-TV program "Press Gallery," emphasized that it is the duty of parents to cooperate with school officials and police by teaching their children to be alert against possible offenders.

STRESS THESE RULES

They cited the following as good rules for school children to follow:

1. Go to and from school in groups.
2. Avoid taking shortcuts, particularly routes which traverse wooded or isolated areas.
3. Don't accept rides or stop to talk with strangers.

Miss Jarrell said principals and teachers in the Atlanta school system are instructed not to release children to persons unknown to them.

"If strangers come for children, the principal or teacher is required to check with the home before permitting the child to leave," she said.

TEACHER GOES ALONG

If attempts at verification fail, Miss Jarrell pointed out, the teacher accompanies the child home.

Chief Jenkins said policewomen, now stationed at city schools, have been cautioned to report suspicious persons loitering around school grounds.

He urged parents who suspect or know of molestation cases to report them to the police immediately.

Journal staff members on last night's panel were Managing Editor W. I. Ray, City Editor Don Carter and reporter Raleigh Bryans.

Forum Airs Income Tax Points

Three tax experts last night discussed income taxes, dwelling long upon the subject of deductions and what Uncle Sam smiles upon—and frowns upon.

Appearing at the fourth session of the Lawyer's Forum sponsored jointly by the Georgia Federation of Women's Clubs and the Georgia Bar Association, John E Simpson and Robert L. Foreman Jr., Atlanta attorneys, talked about Form 1040—that troublesome piece of paper due every March 15. The discussion was moderated by Robert Quillan, former president of the Atlanta Lawyers' Club.

Simpson first discussed what must be listed as income and how to determine one's gross income and taxes. Then Foreman took over to tell the audience how to get some of it back.

Among lesser known deductibles were tooth paste and tooth brush (medical expenses), cost of getting teeth cleaned (also medical expenses), health and accident insurance premiums, automobile damage when not incurred through negligence, and termite destruction when it only takes six months.

The lawyers pointed out that courts recently ruled that termite destruction which ruined a house in six months was "sudden enough" to be natural loss. In another case, termite destruction taking longer than six months was ruled out because it "just wasn't sudden enough."

Junior Atlanta Women's Club was hostess at the session.

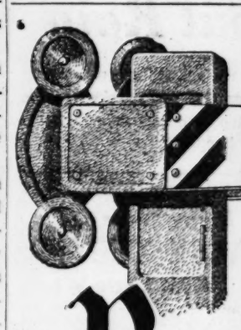

DON'T just ask for bourbon...

ask for

Bourbon de Luxe

That's good advice—"Don't just ask for bourbon"—you might get just *any* bourbon. "Ask for Bourbon de Luxe"—and you'll get a masterpiece of fine Kentucky distilling.

FINE KENTUCKY WHISKIES

"Lives up to its Name"

THE BOURBON DE LUXE COMPANY, LOUISVILLE, KENTUCKY

Now GREYHOUND BRINGS YOU THROUGH EXPRESS SERVICE

ALONG THE OLD SPANISH TRAIL

with no change of bus to NEW ORLEANS and only one change to CALIFORNIA

AND ALONG THE OLD HICKORY ROUTE

with no change of bus to MEMPHIS and only one change to CALIFORNIA

Many Other Schedules Over These Same Routes

GREYHOUND BUS DEPOT
81 Cain Street
Phone WAlnut 6300

GREYHOUND

RHODES 78TH SALE *anniversary*

We Simply Couldn't Leave Simmons Out of Our Anniversary Sale . . . So Here Are Their Smart Looking, Thrifty Pieces, That Serve a Dual Purpose!

Budget-Wise Simmons Lounges

IN HIGH-GRADE FACTORY CLOSEOUT COVERS THAT YOU WOULD EXPECT TO COST A LOT MORE!

ARMLESS LOUNGE 59.50

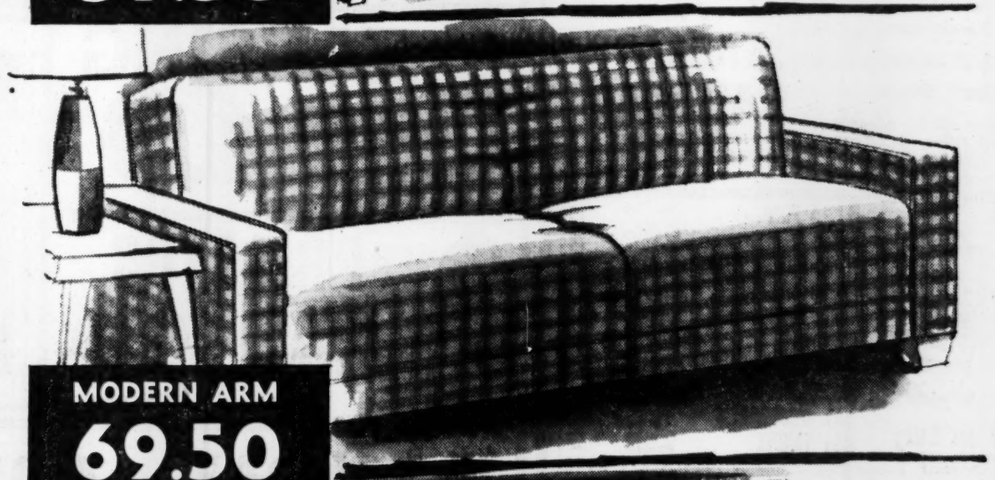

MODERN ARM 69.50

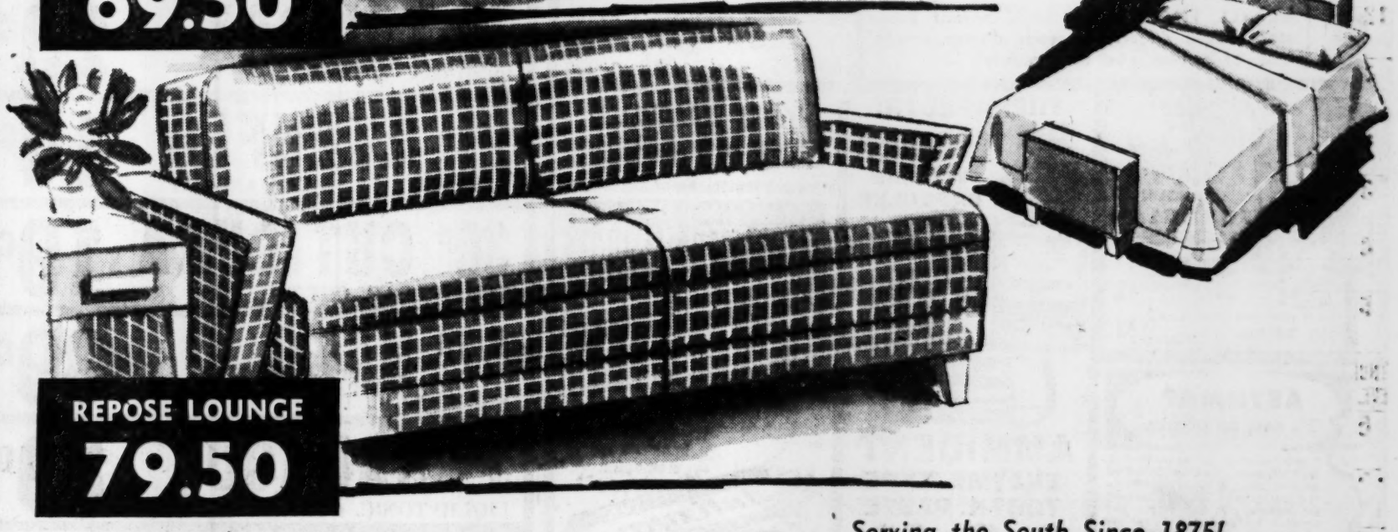

REPOSE LOUNGE 79.50

All 3 Lounges Have These Famous Simmons Features

- GENEROUS BEDDING COMPARTMENT
- NO-SAG SEAT CONSTRUCTION
- COIL SPRING BACKS
- METAL FRAME FOR EXTRA STRENGTH PROPERLY ALIGNED FOR DEPENDABLE, EASY OPERATION
- SMART TAILORING
- EACH OPENS TO A SPACIOUS BED

OPEN FRIDAYS 'TIL 9 P. M.
OPEN ANY EVENING BY APPOINTMENT

YOU CAN BUDGET YOUR PAYMENTS OVER MANY MONTHS

CUSTOMERS PARK FREE IN LOT-REAR OF STORE

Serving the South Since 1875!

Rhodes FURNITURE

WA. 7101 *Peachtree Street at Harris*

Georgia Forest Fire Peril Mounts With Second Month Without Rain

By BILL ALLEN

Smokey the Bear is trembling in his boots in Georgia along with his helpers, the U.S. Forestry Service and State Forestry Director Guyton DeLoach.

The reason: North Georgia is entering its second month without rain, and unseasonably hot days with drying winds have brought about a near-critical woods-fire threat in the area.

As a result, hunting seasons may be suspended in the mountains. According to weatherman Dave Miller the last rain in a measurable amount fell Sept. 26.

DRY WINDS

Since then, hot, dry winds have fanned the woods north of Atlanta, and the leaves have died on the trees. Mostly, the federal and state forestry officials are hoping for a wood-wetting rain before a hard frost dries out more greenery.

Last year, in Northeast Georgia within three days, 75,000 acres were destroyed by fire, including 21 homes, nine barns, a sawmill, a lot of livestock, two shops and a warehouse.

That was also in October, and then, as now, no leaves had fallen, but were dead and dry on the trees. This, according to DeLoach, makes for swifter spreading, more dangerous fires.

Already in Tennessee and North Carolina where millions of dollars in timberland burned last year, hunting season have been suspended, according to State Game and Fish Director Fulton Lovell of Georgia.

MAYBE THE SAME

"We may have to do the same thing in Georgia if we don't get rain in a good amount before the first of November, when the deer season opens, he said.

Already in Tennessee, one serious fire has destroyed several thousand acres of national forest. It could happen in Georgia tomorrow, according to state and federal officials.

The cure, of course, is in Smokey the Bear's prevention commandments:

Don't burn off the woods, or attempt to burn off a field right now. It is poor land conservation practice as well as being as dangerous as Russian roulette.

Burn trash in a hole or metal drum or furnace and guard it every minute. Put out that cigarette inside the car—they have ashtrays. Wet the campfire until it's out. Cover it with dirt and wet it again. And break every match you use in half before throwing it down.

"Only you can prevent forest forest fires," Smokey says.

And Forest Director DeLoach says: "We are sitting on a keg of dynamite that one careless person can explode. Surely nobody wants that to happen!"

(ADVERTISEMENT)

Now Many Wear FALSE TEETH With Little Worry

Eat, talk, laugh or sneeze without fear of insecure false teeth dropping, slipping or wobbling. FASTEETH holds plates firmer and more comfortably. This pleasant powder has no gummy, gooey, pasty taste or feeling. Doesn't cause nausea. It's alkaline (non-acid). Checks "plate odor" (denture breath) Get FASTEETH at any drug store.

BIG VALUE!

7-Way FLOOR LAMP

FIRESTONE "VELON" SHADE

DIRECT AND INDIRECT LIGHTING

- Large size Full 64 inches high
- Bronze finish with gold color trim
- 3 degrees of direct lighting
- 3 degrees of indirect lighting
- White shade with gold color trim

FOOT OPERATED NITE LITE IN BASE

$6.88

39¢ DOWN 39¢ WEEK

NO CHARGE FOR CREDIT!

IT'S O.K. TO OWE KAY!

KAY JEWELERS

3 PEACHTREE ST.
36 BROAD ST.

HUGE SAVINGS! SHOP EVERY DEPARTMENT.

SATISFACTION GUARANTEED

'Red' Feather Reports Third Of Chest Goal

"Red" Feather has good news for Atlantans today:

The 1953 Community Chest campaign has passed the one-third mark on the way to a $1,724,055 goal.

"Red," friendly imp personifying Community Chest spirit and the 36 Red Feather agencies, got the word from Tri-Cities and South Fulton divisions, which yesterday reported $32,593, or 50 per cent of their individual quotas.

"Red" Feather

The new report ups the Chest total to $625,356, or 36.3 per cent of the overall goal. And "Red" Feather urges Chest volunteer workers and generous Atlantans:

"Keep up the good work. Let's go over the top this year!"

Announcing . . .

FASTER, MORE CONVENIENT SERVICE TO

PORTSMOUTH-NORFOLK

VIA THE SILVER COMET

NEW ARRIVAL TIME PORTSMOUTH EFFECTIVE NOV. 1ST

8:10 AM

4¼-HOUR EARLIER ARRIVAL!

This saving in travel time, plus earlier arrival affords a full day for business or pleasure in Virginia's Tidewater area. "Budget Meals" are now featured in friendly Seaboard dining cars.

DAILY
(Effective Oct. 31)

Lv. Atlanta 7:10 PM
Ar. Portsmouth 8:10 AM

Lv. Portsmouth 4:40 PM
Ar. Atlanta 7:15 AM

Through Pullman and comfortable reclining-seat coach accommodations.

NEW ATLANTA-RALEIGH SLEEPING CAR —may be occupied at Raleigh until 8 A. M.

For Reservations
PLEASE PHONE
WAlnut 5018
or DEarborn 6929. (Ample parking facilities at Emory University Ticket Office).

Go Seaboard—Arrive Early and Refreshed.

SEABOARD RAILROAD
THE ROUTE OF COURTEOUS SERVICE

SAVE

SAVE MONEY ON PRESCRIPTIONS BRING THEM TO REED'S!

Registered Pharmacists on Duty

AT ALL TIMES. Only fresh, potent drugs used. Filled exactly as your doctor wants! And, of course, you save plenty!

1.25 PREP	Shaving Cream	79c
25c N. R.	Laxative Tablets	14c
40c BURMA SHAVE	Shave Cream	26c
1.20 SIMILAC	Baby Food Pound Can	84c
59c MAVIS	Talcum Powder	39c
BICYCLE	Playing Cards Per Deck	49c
10c TUMS	Tablets for Indigestion	6c
3.50 ZIPPO	Cigarette Lighters	2.49
$1 WOODBURY'S	Hand Lotion	50c
$1 TANGEE	Dusting Powder	50c
50c PEROXIDE	Of Hydrogen Pint Size	18c
40c SCHOLLS	Zino Corn Pads	24c
60c VICKS	Nose Drops	39c

Charles Antell LANOLIN FORMULA 9 and SHAMPOO
Both regular sizes, combination packaged, only $2*
Giant economy sizes, double value. Both only $3*
*plus taxes

THERAPEUTIC FORMULA VITAMIN CAPSULES
Bottle of 100 Reg. $9.45 Value
$4.49

YOU ALWAYS SAVE AT REED'S!

ASTHMA? it's easy to breathe
Carry comfort in your pocket. End choking, racking bronchial spasms with BREATHEASY—the first modern inhalant therapy for asthma and hay fever. No similar method can equal its effectiveness. Try BREATHEASY today under our no-risk money-back guarantee.
At your druggist or write BREATHEASY, Seattle 9, Wash.

AMMIDENT ENZYME TYPE TOOTH PASTE
2 47c Size Tubes 59¢

KEEPS TEETH IMMUNE TO TOOTH DECAY ACIDS ALL DAY LONG!
compared to ½ hour for any other kind of tooth paste.
LISTERINE Antizyme
LARGE SIZE 33¢
Just one brushing with Antizyme in the morning (no need to brush after each meal) and teeth are protected against tooth decay acids*, hour after hour, all day long . . . something never before available to the general public.
*(acid levels on tooth surface below pH 5.6)

STANBACK POWDERS. 25¢ SIZE 14¢

REED'S CUT RATE DRUGS
119 ALABAMA 23 EDGEWOOD 97 PRYOR ST., N. E.
CORNER HOUSTON ST.

LOWEST DRUG PRICES IN ATLANTA

SHOP WITH CONFIDENCE AT REED'S CUT RATE! YOU'LL USUALLY SAVE PLENTY!

ALOPHEN LAXATIVE PILLS Bottle of 100 39¢

MUM DEODORANT CREAM 60c Size 39¢

FLETCHER'S CASTORIA FOR CHILDREN 45c Size 29¢

DIAL SOAP 15¢ Complexion Size 3 Bars for 33¢

RUBBING ALCOHOL Pint Size 70% strength 9¢

BARBASOL BRUSHLESS SHAVE CREAM Reg. 50c Tubes 29¢

15¢ SAYMAN'S VEGETABLE SOAP 3 Bars for 29¢

SARAKA LAXATIVE GRANULES Reg. $1.40 Size Cut To 98¢

10c BLOCK Magnesia 1-Oz. Blocks 4¢

All 5c Size GUMS AND CANDIES 3 for 10¢

REED'S CUT RATE Drugs
119 ALABAMA 23 EDGEWOOD 97 PRYOR ST., N.E.
BETWEEN BROAD AND WHITEHALL CORNER PRYOR CORNER HOUSTON ST.

ANARO LIQUID 1.40 Size 98¢

NOXZEMA CREAM 85c Jar 59¢

PRICES GOOD THURSDAY THROUGH MONDAY

LYSOL DISINFECTANT 30c Bottle 19¢

RINSO SOAP POWDER Large Size Box 21¢

LUX TOILET SOAP 3 Reg. Size Bars 16¢

20 SCHICK INJECTOR RAZOR BLADES Cut to Only 59¢

50¢ JERGENS LOTION Plus 25c WOODBURY SHAMPOO 75c Value 39¢

Chlorodent CHLOROPHYLL & TOOTHPASTE 43¢ TUBE FREE with GIANT SIZE Value 69¢
CHLORODENT TOOTH PASTE Reg. $1.12 Value Giant and Large Tubes 59¢

J and J TALCUM POWDER 50c Size Cut to 33¢

INSULIN BY LILLY Always kept Refrigerated U 40 10 cc. 92¢ Prot. Zinc $1.09

VITALIS HAIR TONIC 60c Size 39¢

DOAN'S KIDNEY PILLS 90c SIZE 49¢

100 BAYER ASPIRIN TABLETS 75c SIZE 45¢

BAUME BEN-GAY For Pain 90c Size 59¢

CLEANSING TISSUES BOX OF 400 19¢

REED'S SUPER SPECIAL! 75c VALUE RUBBER GLOVES SURE-GRIP FINGERS! For Only 29¢ REED'S SUPER SPECIAL!

SUPPOSITORIES GLYCERIN ADULT or INFANT Bottle of 12's 14¢

PHILLIPS MILK OF MAGNESIA 55c Liquid 29¢

AMPHOJEL LIQUID $1.50 Bottle 98¢

10 TAMPAX TAMPONS. 40c SIZE 29¢

25¢ EVENFLO SETS. BOTTLE, NIPPLE AND CAP 14¢

30¢ CUTICURA TOILET SOAP. CUT TO 19¢

57¢ HALO SHAMPOO. CUT TO 39¢

1.40 HADACOL LIQUID TONIC. CUT TO 89¢

FEENAMINT LAXATIVE GUM. 25c SIZE 14¢

1.25 CARDUI FEMALE TONIC. CUT TO 89¢

$1 LUSTRE CREAM SHAMPOO 63¢

$3.00 CORDAY PROMESSE TOILET WATER $1.50

59¢ FIVE DAYS DEODORANT PADS Cut to 39¢

Pepsodent FREE
Free! 63¢ Pepsodent TOOTH PASTE With Every 59c Pepsodent TOOTH BRUSH $1.22 Value 59¢

88¢ VALUE! 59c Mennen's SPRAY Deodorant Plus Free 29c Skin Bracer 39¢

FREE SCHICK WILL REFUND FULL PURCHASE PRICE

EVERSHARP SCHICK INJECTOR RAZOR KIT

SCHICK WILL REFUND THE 98¢ YOU PAY FOR THIS KIT
- Gold Plated Razor
- 12 Extra Sharp Blades
- Plastic Travel Case

Here's all you have to do:

1. Buy the 98¢ Eversharp-Schick Injector Razor Kit and get a Special Refund Certificate from dealer. After you use the twelve blades, mail the empty blade cartridge, instruction sheet from razor, and Special Refund Certificate properly filled out, to Eversharp Schick, P. O. Box 12, Brooklyn 1, N. Y.

2. Eversharp will send you two 20 blade injectors (40 blades) worth $1.46 or refund the 98¢ you paid for the Schick Injector Razor Kit. To be valid, Certificate, Instruction Sheet and empty Cartridge must be mailed before expiration date, Midnight December 31, 1953. (Remember to allow yourself enough time to use the blades.) Offer limited one to a customer.

QUANTITY RIGHTS RESERVED—ALL TAXES ADDED

RICH'S BASEMENT STORE

Shop RICH'S BASEMENT FIRST
See for yourself How you save!

Greatest Assortments, Dollar Saving Values . . . for Yourself, Your Family, Your Home

WOMEN! SAVE EXTRA DOLLARS ON EVERY PAIR! ANOTHER 1,000 PAIRS OF CASUALS!

REPEAT SALE! GREAT SHOE EVENT

SAVE BY BUYING 2 PAIRS

2 FOR $5

A single pair **2.89**

- Sized on tables for your convenience!
- Slight irregulars, all from a famous manufacturer!
- Arch or dressy casuals! High, medium, low wedges!
- Suedes! Leathers! In season's newest styles, colors!
- Sizes 4 to 10, AAA to D, not every size in every style!

SORRY, NO MAIL OR PHONE ORDERS FILLED
WOMEN'S SHOES, RICH'S MAIN BASEMENT

1-Day Sale!

Warm Sleepwear Of Soft, Brushed Rayon

Pretty Gowns. Tiny collar, contrast trim braid. Coral, blue, pink. 34 to 40. **2.99**

Extra sizes, coral, blue, pink. 42 to 48. **3.99**

Pajamas. Butcher boy or semi-fitted style. Blue, coral, pink; 34 to 40. **4.95**

Bedjackets (not sketched). Full cut. Pink, blue, coral. S, M, L. **1.99**

UNDERWEAR, RICH'S LOWER LEVEL BASEMENT

1-Day Sale! OUR OWN

CORLISS

Uniforms 2.69

Professionally styled to Rich's own high specifications! Sanforized cotton poplin tailored for excellent fit. Detachable buttons. Double seams, 2-inch hems. White, blue, black, gray, green. 12 to 20, 38 to 44.

SORRY, NO MAIL ORDERS!

UNIFORMS, RICH'S LOWER LEVEL BASEMENT

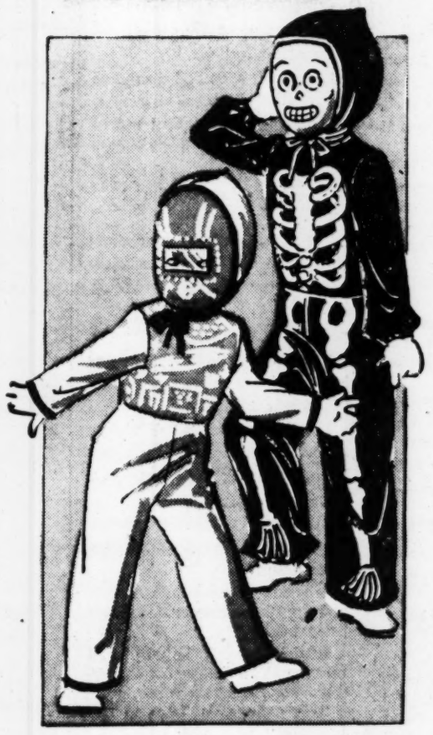

EVERY GARMENT TREATED TO TEMPORARILY RETARD FLAMES!

Halloween Costumes

Trick or Treat Bag with Each Costume

Space - Rocket Commando. One-pc. suit made of cotton and plastic fabric. With mask. A (4 to 6) B (8 to 10) C (12 to 14). **1.98**

Scary Skeleton. Made of cotton and plastic fabric. Complete with mask. B (8 to 10) C (12 to 14). **1.98**

WALT DISNEY CHARACTER COSTUMES . . . including Peter Pan, Tinker Bell, Mickey Mouse, Donald Duck, **ea.** **2.98**

Sizes 4 to 14

CHILDREN'S ACCESSORIES,
RICH'S STORE FOR HOMES BASEMENT

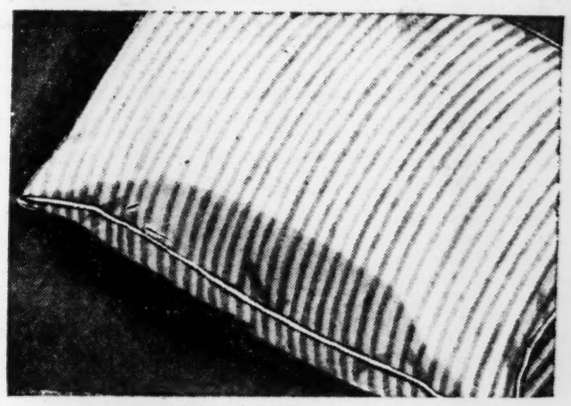

SALE! Feather Pillows with Featherproof Ticking

Plumply filled with selected feathers. Chlorophyll treated for refreshing sleep! Covered with light blue and white stripe featherproof ticking. 20x26". **1.99** ea.

LINENS AND DOMESTICS, RICH'S STORE FOR HOMES BASEMENT

RICH'S OWN VANITY HOUSE KING-SIZE RUBBER FOAM PILLOWS

The pillow that stays plump, never lumps or sags. Allergy free and completely washable. White, Sanforized cover with zipper removes for washing. **7.99** ea.

SALE! MANUFACTURER'S CLOSE-OUT

Jumbo Size, Cut Pile Washable Cotton Rugs

27x48" Size **1.99**

- Closeout of higher priced rugs
- Combination cut-pile and loop twist
- Washable . . . non-skid back
- Decorator shades: blue, gold, red, Hunter green, chartreuse, snowwhite

RUGS, RICH'S STORE FOR HOMES BASEMENT

THE ATLANTA CONSTITUTION
All the news for WOMEN
Page 22 Thursday, October 22, 1953

Staff Photo—Frank Tuggle

ATTRACTIVE TRIO, WELL-VERSED IN GRIDIRON TACTICS, ARE NOT GRANDSTAND QUARTERBACKS
From Left, Mrs. James Wallace Butts, Mrs. Forrest "Spec" Towns and Mrs. Quinton Lumpkin, All of Athens

Slow Loss Of Weight Is Normal

By IDA JEAN KAIN

On a low calorie diet many overweights lose with pleasing promptness, perhaps five pounds the first week and four the second.

Then they stop losing. The third week of the diet no weight is lost—not even a half-pound. And perhaps the fourth week they lose only one pound.

NORMAL PROGRESS

Hold on . . . that progress is quite normal. Even if you do lose rapidly at the beginning of a diet, you cannot expect to continue to lose at that brisk clip. For after the soft watery fat has been lost, you get down to the hard dry fat, and the rate loss will inevitably be slower

What happens is this: The fast initial weight loss is partly due to the release of water from the tissues, along with some fat loss. To lose one pound of body fat it is necessary to burn 3,500 stored calories.

DIFFERENCE IN WATER

The difference is in water. And since stored water weighs more than fat, when released from the tissues the report on the scales is good news for the dieter.

As a rule, the more overweight you are, the more you can expect to lose at the beginning of the diet—5 to 7 pounds the first week is not unusual.

A fast initial weight loss is just the opposite of water retention. Some overweights fail to lose a single pound the first week or so on a low calorie diet. In fact, the scales may show a gain. With these dieters, as fat is lost, water is stored in the tissues, and not until the water balance readjusts will the fat lost be registered on the scales. However, when the water is finally released, the pointer will plunge with seeming suddenness.

The point to keep in mind is that water balance always adjusts and, in the long run, if you refuse to be discouraged and stick to the diet, you'll lose the right amount.

Staff Photo—Ed Bator

FAMED CHOREOGRAPHER LEAVES FOR ATLANTA LUNCHEON WITH STARS
Lydija Franklin (Left), Agnes de Mille and Gemze de Lappe, Here for Concert

DeMille Lingers in City This Time

By DOTTY LUNDY

The first time Agnes de Mille came to Atlanta she stayed 15 minutes. "That was during World War II," the Broadway choreographer for "Brigadoon" and "Oklahoma" explained. "My fiance, an Army Air Corps officer, was stationed in the South. He had written that he had made reservations for me at a certain hotel and since all our calls were relayed through Atlanta, I got the idea he wanted me to meet him here. When I told the cab driver where to go, his expression convinced me I had the wrong city and state!"

ARRIVES FROM CLEMSON

Miss De Mille arrived here yesterday from Clemson, S. C. for the first performance of the All Star Concert series last night at the Municipal Auditorium. Today she boards the company's bus again for Rock Hill, S. C.

In private life, Miss De Mille lives in New York with her husband, Walter Prude, a concert manager, and son Johnathon. 7. "We didn't name him after anyone," she declared. "I don't believe in trying to make a child a small replica of a relative." Besides Mother Agnes, Johnathon's famous forebears include great-uncle Cecil B. de Mille, the movie producer, and grandfather William de Mille, the playwright. "Right now Johnathon wants to be a space cadet," laughs his mother.

The dancer, who has left the imprint of her slippers on stages all over the world, writes on any surface that "can take the imprint of a pencil." Her recent best selling autobiography, "Dance to the Piper," was six years in the making. I did it late at night and on scratch paper in drug stores, never letting my husband know until the manuscript was accepted by the publisher. But it's just a masterpiece of deletion," she said modestly. "Edward Weeks, of the Atlantic edited it for me."

In the book Miss De Mille recounts how she was fired with fervor for the dance by Pavlova, yet her young duckling lines refused to conform. Most of her ballet exercises were done on her mother's towel rack, to the dismay of her father. Making her debut in the late 20,'s, Miss De Mille charmed audiences, but not producers, for 15 lean years in Europe and America. Then she scored an immediate success as choreographer for a Russian ballet troup using a Western idiom.

Miss De Mille joins her dance theater intermittantly on its six months' nation-wide tour between rehearsals of Sigmund Romberg's "Girl In Pink Tights."

WHEN TO START?

Asked when she thought a child should learn ballet, she replied "If you mean the classical form, not under eight. Many children are forced upon their poor little toes before they know why they're up there. Some know the formalized movement" before they know how to run. But I'd recommend folk dance forms to teach posture and coordination for any child.

"Believe me, a dancer's life is costly, short and violent," she went on. "Girls often ask me if they should go to college or devote all their time to the dance. There's only one answer. I tell them to choose one or the other." Yet Miss De Mille's advice belies her own career, for she was graduated from the University of California cum laude besides having received numerous honorary degrees.

Kollock, Belcher Vows Said

At a ceremony solemnized Wednesday evening at the Mikell Memorial Chapel of the Cathedral of St. Philip, Miss Mary Louise Kollock, daughter of Mr. and Mrs. George Jones Kollock, became the bride of Clarence Edward Belcher.

Dean Alfred Hardman officiated in the presence of the two families and a few close friends of the bridal couple.

Mr. Kollock gave his daughter in marriage. She wore the white satin wedding gown of her sister, Mrs. Guyton McCall, who served as her matron of honor.

Ushering were Guyton McCall and Phillip Richards of Atlanta. Thomas Evans of Atlanta was best man for Mr. Belcher, who is the son of Mr. and Mrs. Charles L. Belcher.

Following the ceremony, Mr. and Mrs. Kollock entertained at a small reception in the church parlors.

Mr. Belcher and his bride left for a Florida honeymoon. Upon their return they will reside in an Atlanta apartment.

UDC Honors Three State Club Women

AUGUSTA, Oct. 21—Three veteran Georgia club women were singled out for honors yesterday at the annual convention of the United Daughters of the Confederacy meeting at the Bon Air Hotel.

Mrs. Forrest Kibler, Atlanta; Mrs. D. B. Gray, College Park, and Mrs. Lucy Garnett Overstreet, Sylvania, UDC members with more than 40 years' service each, were given merit citations by Mrs. C. Robert Walker, Griffin, state president.

Educational awards were presented at a morning session by Mrs. W. B. Childs, Macon.

Winning chapters were: Charlotte Carson Chapter, Tifton, Fraser vase; Atlanta Chapter No. 18, Zora Beall trophy, and Martha McLeod Chapter, Abbeville, Bertha Allen Harris trophy.

Lt. Sydney Richard Washington Jr. of Atlanta was awarded the first Georgia UDC military cross given to a veteran of the Korean conflict. Mrs. S. C. Moon, Gainesville, made the presentation. Ten other crosses were given to Confederate descended veterans of World War I and II.

An elaborate tea was held this afternoon in the ante-bellum Southern colonial mansion of Mrs. A. L. Franklin on Walton Way. Augusta UDC members were hostesses.

Maple Grove 86

Maple Grove 86, Supreme Forest Woodmen Circle, will meet at 8 p.m. tonight in the club room of the Wigwam Building.

Pigskin Steady Diet Of Grid Coaches Wives

By BETTY CARROLLTON
Constitution Staff Writer

ATHENS, Oct. 21—Pigskin is the steady diet of a group of attractive Athens homemakers.

Kickoff time for the University of Georgia's Bulldogs is the signal for coaches wives to take a tight grip on their good-luck charms and a firmer hold on their nerves.

"It's fun but nerve-wracking," said Mrs. James Wallace Butts, wife of the dean of Southeastern Conference coaches, summing up her role as the power behind the throne of the Bulldog mentor.

"Wally says he settles down after the first few minutes of the game," Mrs. Butts continued, "but I don't. The tension lets up for me only after the final whistle."

Sports have been a part of the everyday life of Mrs. Butts, the former Winifred Faye Taylor of Milledgeville, since she was in her teens. She met her husband when she was sixteen and cheered him as a standout player on the gridiron, basketball court and baseball diamond before their marriage in 1929.

According to Mrs. Butts, Wally is not troubled by a lack of appetite.

'LIVES TO EAT'

"He lives to eat," she declared smilingly, "and his favorite dishes are turnip greens and snapbeans."

Mrs. Butts says she is not superstitious. She relies on the expert coaching of her husband and his assistants and the capable playing of squad members rather than good-luck charms but she admits that Wally carries a couple of buckeyes as an added precaution.

Mrs. Forrest "Spec" Towns, attractive wife of the assitant coach, used to wear a mustard seed to insure the Bulldogs victory. After the recent game at College Park, Md., however she became leery of its power. The mustard seed was not part of her accessories for the Georgia-LSU tilt Saturday.

Petite Mrs. Quinton Lumpkin, wife of the line coach and Freshman Athletic Director, is another who is wary of charms and potions, although friends offer new "lucky" ideas each week for a Georgia victory.

SEE GAME FILMS

While this attractive trio of football fans are present at rehashing sessions of the games and see films of each gridiron battle over and over, they stoutly maintain they are not grandstand quarterbacks.

Mr. and Mrs. Butts have three daughters: Faye, a 1950 graduate of the university's School of Journalism; Jean, a member of the journalism schools' 1952 graduating class and now Mrs. Frank Jones of Decatur, and Nancy, a junior at Athens High School

Mr. and Mrs. Towns have two sons: Bobby, 15, a member of the Athens High School football squad, and Preston, 6.

Mr. and Mrs. Lumpkin's son, Jack, 18, is a student at Georgia and another son, Jimmy, 13, attends school in Athens.

Club Members To Discuss Trade Writing

The Manuscript Club will meet at 7 o'clock tonight in the board room of the Atlanta Public Library. Mrs. Curtis Dowis, president, will preside.

Harold Random and Denton Harris will discuss writing for trade journals.

The club will hold a poetry forum and picnic Sunday at the home of Mrs. Maud Curtis in Hiram. John Dickens Jr. will show colored films of his travels in Europe.

Staff Photo—Ryan Sanders

BRITISH HEADMISTRESS CHECKS YANKEE TEXT
L-R: Glenday, Katharine Bleckley of English Speaking Union

Briton Finds No Rioting In Classroom

By JEAN ROONEY

A British school marm who "rather expected a riot in American classrooms" is pleasantly surprised.

She is Miss Nonita Glenday, head mistress of a private girls' school in Bristol, England, currently in Atlanta as part of a tour of American educational institutions.

"I haven't seen bad discipline in a single American classroom," the brisk school marm said yesterday, from a month's look-see into American schools from Boston down the East coast.

She is traveling on a scholarship from the American division of the English Speaking Union.

'VERY ALERT'

"Very alert, forthright, no inhibitions" are her impressions of American students.

The Oxford-educated visitor reported her girls study more Latin or Greek than American teen-agers.

"But they play quite proper cricket," the tweed-suited educator assured.

America's huge public schools and speed-reading courses surprise her.

British schools have picked up the Yankee yen for I.Q. tests, Miss Glenday said.

"We even give them to our five-year-olds," she reported.

'YANKEE-PACED'

Her "Yankee-paced" Atlanta schedule will include an address at Westminster Schools at 10 a.m. today; a dinner speech to Delta Kappa Gamma Society, 6:30 p.m. tonight, at the Atlanta Woman's Club.

At 7:45 p.m. this evening she will address the Atlanta chapter, American Association of University Women, at the home of Mrs. Robert Mell, 1278 Oakdale Rd., NE.

Tomorrow she will speak at Agnes Scott College at 10:20 a.m. She will talk to the Atlanta English Club at 12:30 p.m. Saturday.

Atlanta school official Paul Farmer toured Miss Glenday through city schools yesterday.

South Carolina Club

A luncheon meeting of the executive board of the South Carolina Club will be held at 12:30 p.m. today at the home of Mrs. George F. Klugh, 395 Tenth St. NE.

Van Voorhis Baby

Mr. and Mrs. E. J. Van Voorhis announce the birth of a son, George Claron, on Sept. 23 at Piedmont Hospital. Mrs. Van Voorhis is the former Iris Wilson of Jacksonville.

precious persian lamb

Featherweight, dyed black and newly narrowed. The one practical luxury that knows no curfew, no city limits, lives so well the life you lead. Right, jacket and matching umbrella (covered in plaid taffeta to match lining of jacket, handled in Persian lamb) $429

Left, hipbone length jacket with deep, deep turnback cuffs, $395

Price plus tax. All fur products labeled to show country of origin of imported furs.

Film Star's Success Reflects Glory on Atlanta

By ANNIE LOU HARDY

Atlanta shines by reflected glory in the success of a bright, new star in the film firmament, Tom Mattox of Hollywood. Tom, you see, is married to pretty Martha Sadler of Atlanta.

Until June of last year, the Mattoxes lived in Meridian, Miss., where Tom had joined the Little Theater after he got out of the Army. Realizing, however, that to hit the "big time" he should be nearer the center of things, he pulled up stakes without a qualm and moved his family to California—927 Fisk St., Pacific Palisades, to be exact.

In addition to Martha, the family includes a seven-year-old daughter, Sharon, sons Billy Michael and Dusty, who are five and three, and a boxer, Marfy.

CRASHED THE PRESS

Hardly had Tom landed on California soil than his youthful good looks crashed the press with force — and this luck still continues. In the October issue of a fan magazine, he occupies the lead in Alyce Canfield's "Hollywood Showcase." And he also is featured in a page one story with a two-column picture in a recent issue of The Santa Monica Independent.

"Tom is a very personable young man and extremely handsome, but it was his quiet modesty that impressed me," writes Miss Canfield. "He has an air of authority. He knows what he wants and he knows how to go about getting it."

Tom was graduated from Mississippi University where, incidentally, he acquired a soft Southern drawl. One of his first acts on reaching California was to hire a diction coach to help him overcome his accent, thereby making him eligible for a greater choice of roles.

JUVENILE LEADS

In Meridian Tom played juvenile leads in such hits as "Command Decision," "John Loves Mary," "Dear Ruth" and "The Man Who Came to Dinner," But the role he liked best was Mortimer in "Arsenic and Old Lace."

Martha, the daughter of Mr. and Mrs. William F. Sadler of Darlington Apartments, admits that her husband's strong confidence has given her courage when often it seemed the actor's road might be a little too long and rocky.

Much of that road is behind him now. Tom is in great demand with Little Theaters all over California and with talent scouts taking definite notice of his warm personality and his prepossessing appearance, he seems destined for a place in Hollywood's bright sun.

A PLACE IN THE SUN
Mr. and Mrs. Tom Mattox

Birthday Party

The friends and relatives of Mrs. Alice Donaldson and her family will attend the former's birthday dinner to be held at 2:30 o'clock on Sunday, Oct. 25, at Waterworks Lodge on Green St., NW, just off Northside Dr.

State AAUW To Open Macon Meet

MACON, Ga., Oct. 21—A state workshop for the American Association of University Women will be held in Macon Friday and Saturday with sessions at the YWCA. Mrs. Ruth W. Tryon, editor of the AAUW Journal, is to be honored at a dinner Friday night following registration from 4 to 6 p.m. Dr. B. Joseph Martin, president of Wesleyan College, will speak on "Education, Hallmark of a Free Society," at the dinner. Mrs. C. B. Stancil of Columbus, president of the Georgia Division, AAUW, will greet the guests.

Directors will hold a board meeting after the Friday dinner. Also scheduled Friday night will be a panel discussion of educational problems in Georgia. For that Dr. Mildred English of Georgia State College for Women, Milledgeville, will be moderator. On the panel will be Mrs. H. M. Kandel, Savannah, president of the Georgia Congress of Parents and Teachers; Dr. Hayden Bryant of Mercer University's faculty and Henry Shaw, superintendent of schools of Muscogee County.

The general meeting will open at 9 a.m. Saturday, and will conclude with a panel discussion of the International Federation of University Women in Action. Workshop sessions are set for 11 a.m. before which the Macon Branch members will be hostesses at a coffee hour.

(ADVERTISEMENT)

Soften tight, new permanents

BY CAROL DOUGLAS

Was your last permanent too tight at first—even a little bit frizzy? If this should happen, you will want to start using Tame right away.

Tame is an invisible hairdressing that conditions your hair a wonderful, different, new way. You don't smear it on, you don't spray it on. You *rinse* it on. Rinsing carries this helpful lotion to every strand of hair and all the ends. Each strand is covered with a delicate, transparent solution that acts like nature's own oils.

Yet Tame never makes your hair stiff or greasy looking. Use Tame after every permanent and shampoo, too. You'll be amazed and delighted how much softer, silkier, and easier-to-arrange your hair will be.

If your hair is hard-to-manage, better get Tame today. You will find it at your favorite toiletries counter in 30c, 60c, and $1.00 sizes plus Fed. tax. Every permanent is lovelier after you use Tame.

TAME Invisible Hairdressing

Tasty combination
Blue Plate Okra, Tomatoes and Corn
for soups or just heat, butter and enjoy

yes! . . . WE RENT
New Tuxedos, New Tropical Full Dress, New Cutaways, Boys' Tux, 4 to 16.
H. GLENN McNAIR
42 Walton St., Grant Bl., WA. 3244
"None Finer—To Rent"

STORESIDE PARKING! SHOP FRIDAY 'TIL 9 P. M.!

Phone Now!

FREE HOME TRIAL!

Dial Nearest Sears Store or Mail Coupon Below!

SEARS ROEBUCK AND CO.

54.95 KENMORE TANK CLEANER with attachments

$42★
$5 Down, $5 Month
(Usual Carrying Charge)

SAVE 12.95 EXTRA!

CLEAN EVERYTHING FROM FLOOR TO CEILING!
FASTER . . . EASIER . . . BETTER!

Removes dust from registers
Freshens upholstery and mattresses
Cleans dust from walls and draperies
Deep cleans rugs and carpets . . . dusts uncarpeted floors
Dusts lamp shades, book cases, venetian blinds

SALE! SAVE 20.95 EXTRA!

NEW not rebuilts!

If you don't own a sewing machine, this is your chance to buy one for less than the cost of many rebuilts!

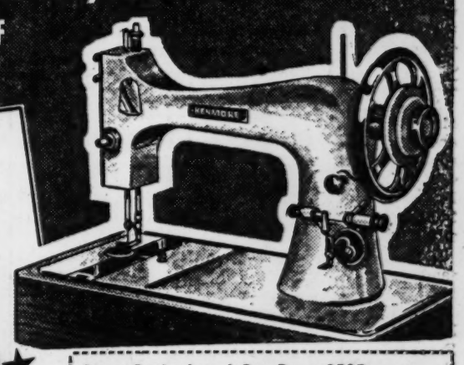

Regular 84.95
KENMORE PORTABLE
$64★
20-YEAR GUARANTEE

Sears, Roebuck and Co., Dept. 8505
675 Ponce de Leon Ave,
Atlanta, Ga.
Please send me further information on:
☐ Cleaners ☐ Sewing Machines
Name.....
Street.....
City..... State.....
No Mail, C.O.D.'s or Home Trials Beyond 50 Miles of Atlanta.
If rural route address, give specific directions.

Satisfaction guaranteed or your money back" SEARS

NORTHEAST
675 Ponce De Leon
WA. 6040

WEST END
895 Gordon St.
RA. 9771

★ Starred items also at

BUCKHEAD
3157 Peachtree
EX. 7571

MARIETTA, GA.
238 Atlanta St.
8-2601

"STOP SQUEEZING LEMONS AND SAVE MONEY"

says BING CROSBY

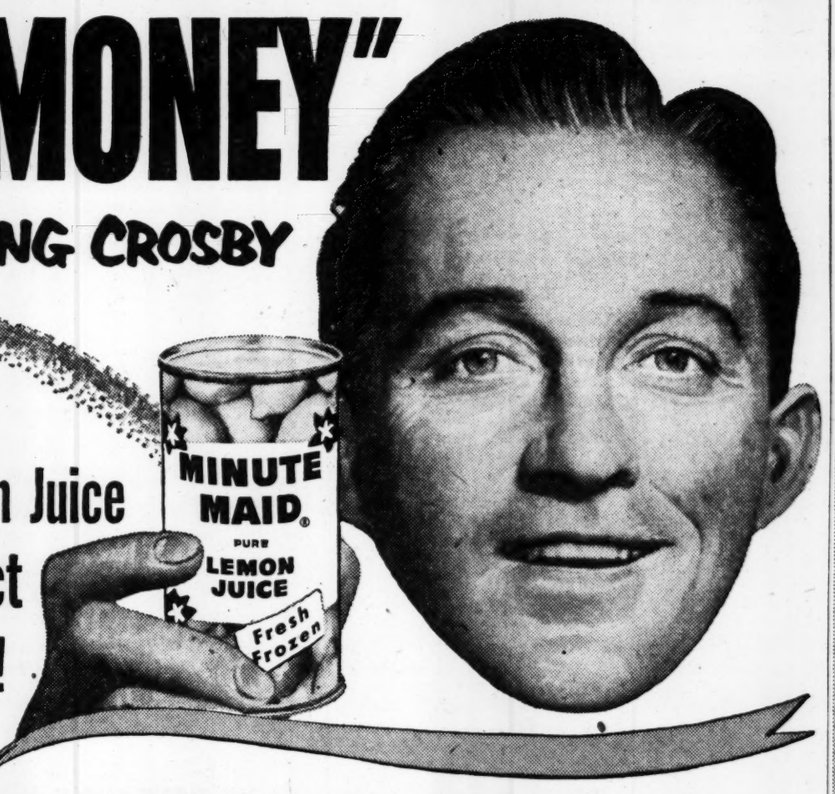

Minute Maid Brings You Pure Lemon Juice Fresh-Frozen to Protect Flavor and Vitamins!

Use It Wherever You Use Regular Lemon Juice:
(Keep a Handy Can or Two in Your Refrigerator Always)

1 To Make Foods Taste Better
An indispensable flavoring for pies, cakes, salad dressings, tomato juice, tea, meat and vegetables, fish and sea food.

2 To Help Fight Colds
For generations Doctors have prescribed Lemon Juice and Soda, and Hot Lemonade when "colds" strike. Ask your Doctor!

3 To Help Keep Regular Naturally
Lemon Juice in Water—first thing on arising instead of harsh, habit-forming laxatives. Helps you the safe *gentle* way!

4 In Low-Salt Diets
A dash of Lemon Juice transforms tasteless, un-salted foods into delicious, tempting ones. Lemons are virtually salt-free.

Minute Maid Fresh-Frozen Lemon Juice Rates High For Health

Lemons are among the richest sources of "Vitality Vitamin C"—supply valuable amounts of B vitamins. *They alkalinize, aid digestion.* Hot Lemonade, and Lemon and Soda are tried-and-true "cold" fighters. Lemon Juice in Water makes harsh laxatives unnecessary for most folks. For low-salt diets, lemon juice as *seasoning* makes un-salted foods delicious and tempting . . . and of course *tangy* lemon juice makes 101 good foods taste better!

Get MINUTE MAID Fresh-Frozen LEMON JUICE today. This ready-squeezed juice in handy cans saves time and money. No squeezing, no muss, no fuss. Just compare with home-squeezed juice and see how much you save! At all good food stores.

There's Good Health, Good Flavor in Every Delicious Drop!

Made by the makers of MINUTE MAID Fresh-Frozen
ORANGE JUICE • LEMONADE • GRAPEFRUIT JUICE
ORANGE AND GRAPEFRUIT JUICE • TANGERINE JUICE

Minute Maid Fresh-Frozen Lemon Juice

Annie Lou Hardy

Atlantans to Attend Sports Car Races

Tomorrow Atlantans will begin a trek to Albany, where they will attend the sports car races to be held Sunday at Turner Air Force Base under the aegis of the Sports Car Club of America.

A motor court has been reserved at the south Georgia city for the Atlanta party which will be led by Gov. and Mrs. Herman Talmadge. It will further include Earle Yancey Jr., regional executive of the Sports Car Club of America, and Mrs. Yancey, Mr. and Mrs. Robert A. Blackwood, Dr. Floyd McRae, Mr. and Mrs. Matthew Conner, Mr. and Mrs. Carey Letz, Tom Lanier, Mr. and Mrs. Maury Readey, Mr. and Mrs. John Johnson, Mr. and Mrs. Paul Fisk, Mr. and Mrs. Tom McArthur and Mr. and Mrs. Dave Evans.

Atlantans entering the races are Robert Blackwood, who will drive his Italia Siata; John McArthur and John Johnson, who will drive their English Jaguars.

There is no admission charge for the races, but all donations will go to the Airmen's Fund at Turner Air Force Base.

HOWARD HAILEY JR., who is a student at Woodbury Forest, will leave tomorrow for Richmond, Va., where he will attend a dance at St. Catherine's School.

THE HALLOWEEN MOTIF will prevail when Arnold Mitchell and his son and daughter, Mr. and Mrs. John O. Mitchell, entertain at open house on Friday, Oct. 30, at their Palisades road home. Corn stalks, grinning pumpkin faces and jack o'lanterns will adorn the terrace where guests will assemble between 5:30 and 7:30 o'clock.

THE WELCOME MAT will be rolled out during the weekend for those former Atlantans, Mr. and Mrs. Kenneth McMillan of San Marino, Calif., who will arrive for a visit with the former's mother, Mrs. W. V. McMillan, and his brother, Woodrow McMillan, on Maple drive. The visitors are en route home after an eight-week tour of Europe.

MRS. KATHERINE B. JENKINS has arrived from Sea Island for a visit to her daughter, Mrs. John Stembler, and Mr. Stembler on Peachtree Battle avenue. Mrs. Jenkins leaves Oct. 29 to visit another daughter, Mrs. George Bagby, in Charlotte, N.C., where she will be among guests from a distance attending the Junior League's charity ball.

LEAVING TODAY by motor for South Bend, Ind., to attend the Tech-Notre Dame football game are Mr. and Mrs. Charles Druitt of Atlanta and Mrs. Druitt's brother and his wife, Mr. and Mrs. Henry Shook of Washington, Ga.

After the game the foursome will visit in Toledo, Ohio, Mr. Pruitt's former home, and later they will be guests of friends in Charlotte.

AIRWAYS VISITOR—*Mrs. Philip Milner of Bedford Village, N.Y., center, who was a WASP pilot during World War II, visits the Government Aircraft Plant operated by Lockheed at Marietta to see the modern jet counterparts of the B-26 bombers which she flew. With her are Mrs. Harold Cooledge, left, and Mrs. Robert Adamson.*

BRIDE-ELECT MARY GRAY MURRAY, who has returned to her former home in Ashburn to prepare for her marriage to John E. Anderson on Oct. 30, is being extensively entertained there. Today Mrs. John Ewing will be hostess at bridge in her honor.

A NEW ADDRESS for Dr. and Mrs. Thomas Howell and their young sons, Tommy and Davis, is 1706 Willivee Dr., Decatur. The family moved last week.

OTHER ATLANTANS attending the Tech-Notre Dame game are W. D. McDaniel and John J. Fitzpatrick. The former will root for Tech, while the latter will visit Coach Frank Leahy and cheer for Notre Dame.

HITTING TEXAS TRAIL Mrs. Cliff Webb, left, and Mrs. H. E. McBrayer, were photographed emplaning yesterday for Ft. Worth, Texas, to attend the national convention of the American Business Women's Association. Twelve other Atlantans are at the meet, campaigning for the convention to be held here in 1954. Mrs. McBrayer heads the local chapter. Mrs. Webb is Atlanta's candidate for the organization's top business woman of the year award.

Hapeville PTA To Present Panel Discussion

Parents, students and faculty members of Hapeville High School will take part in a panel discussion at a school PTA meeting at 8 o'clock tonight.

"Our Youth Prepared for Adult Responsiblities" will be the discussion topic.

Leaders will be E. E. Baker, school counselor; Mrs. Bishop Simpson, Mrs. J. D. Sumner, parents; Arlene Gibson, Frank Myer, students; Miss Carol Taylor, Frank Marshall, faculty members.

Huntingdon Alumnae To Hold Luncheon

The Atlanta Alumnae Group of Huntingdon College will hold its annual fall luncheon at 12:30 o'clock on Saturday, Nov. 7, at Mammy's Shanty.

Mrs. Mary Kate Duskin, executive director of the Atlanta Branch of the YWCA, will speak on "The YWCA—A Community Agency."

The election of officers will take place.

(ADVERTISEMENT)
What Causes Minor
SKIN IRRITATIONS?
The causes are many but you need only one thing for quick relief of itchy misery—Mexsana! Soothes sting of minor rashes, itch of athlete's foot; eases burn of baby's diaper rash. Save, buy the 79¢ size today.
MEXSANA A MEDICATED POWDER

PHILCO
HF-200 TELEVISION WITH
DEEP DIMENSION PICTURE
See Full Page Announcement in This Issue
Displayed for You at
CAWTHON & HOLLUMS
225 W. Washington St. East Point CAlhoun 8426

Jones Baby

Mr. and Mrs. Bobby Joe Jones announce the birth of a daughter, Melinda Catherine, on Oct. 11 at Georgia Baptist Hospital.

Boykin Baby

Mr. and Mrs. William Carey Boykin announce the birth of a daughter, Carol Jean, on Oct. 11 at Georgia Baptist Hospital.

SAVE MONEY EVERY DAY
VALUE CHART PROVES RIVAL DOG FOOD will feed your dog better than any food at any price

Check any other dog food against this RIVAL VALUE CHART

✓	MEAT	RIVAL HAS PLENTY!—A nourishing combination of variety meats, plus other essential foods.
✓	LIVER	RIVAL HAS IT! An important "extra," added for greater nourishment and tempting flavor.
✓	PROTEINS	RIVAL CONTAINS MORE of the essential and important proteins than most canned dog foods. Note analysis on Rival label.
✓	VITAMINS & MINERALS	RIVAL HAS PLENTY—all in their natural form; vital to good health, growth and vigor.
✓	FLAVOR	RIVAL HAS IT!—A rich, natural, unadulterated flavor dogs love.
✓	NO ARTIFICIAL COLOR	NEVER ARTIFICIALLY RED! Rival has the pleasing natural color of cooked meats.
✓	A COMPLETE FOOD	RIVAL IS A COMPLETE FOOD—scientifically balanced to meet the nutritional needs of every breed of dog.
✓	DOG FEEDING TESTS	RIVAL MAKES THEM!—Daily feeding tests and laboratory control are your assurance that Rival feeds your dog best.
✓	ALWAYS PRICED RIGHT	CONSISTENT HIGH QUALITY and sensible low price for 22 years, have made Rival first in sales in city after city.

RIVAL DOG FOOD
917 MILLION CANS OF RIVAL DOG FOOD ALREADY SOLD

Your Stars Today

DAILY GUIDE — This is the day for the brilliant minds to give out with original ideas. People should be wide-awake today, particularly early in the morning. This is a good day for getting ideas over to the public, and for communication and transportation systems. This should be an exciting time for those born in the middle of July, March and November. This is the beginning of a change for those born during the last week of October and the first three weeks of November. Some of these people will immediately feel a difference in their outlook and even in their circumstances. Others who will begin to notice a new trend bringing gradual changes are those born during the last week of April, July, and January.

HAPPY BIRTHDAY, LIBRA! Your birthday falls in between Libra and Scorpio so you may feel some reaction to this full moon and the heavy aspect changes. During December you should make decisions and take action. Get started on a new project or renew your drive towards goals already established. Financial affairs will need some attention now. Give serious thought to security and a steady income. After February you can expect smoother going if you take advantage of opportunities through social or educational contacts. After May these change to business opportunities for promotion and prestige.

STAR GAZER

By CLAY R POLLAN

Your Daily Activity Guide According to the Stars

To develop message for Thursday, read words corresponding to numbers of your Zodiac birth sign.

1 Think	31 From	61 Evening	
2 Use	32 Lighten	62 Will	
3 Arrange	33 Personal	63 Or	
4 Self-study	34 Personality	64 A	
5 Keep	35 That	65 Social	
6 Someone	36 Raising	66 Appreciated	
7 Elderly	37 Up	67 Many	
8 Your	38 And	68 More	
9 Expect	39 Quiet	69 Importance	
10 Negative	40 Electrical	70 Selling	
11 Wonderful	41 Friend	71 Enjoyment	
12 Charm	42 Others	72 Help	
13 Twice	43 Your	73 Visit	
14 Day	44 Interests	74 Life	
15 Your	45 In	75 Than	
16 For	46 Decision	76 You	
17 Rest	47 Some	77 Realize	
18 Caution	48 Cash	78 Or	
19 Relative	49 Movie	79 New	
20 Little	50 Appliances	80 Financial	
21 Helps	51 And	81 With	
22 For	52 Awaits	82 Public	
23 And	53 Money	83 Home	
24 About	54 And	84 By	
25 For	55 You're	85 Others	
26 Chin	56 A	86 Admirers	
27 Recreation	57 Draw	87 Problems	
28 Or	58 Of	88 Way	
29 With	59 Buying	89 Travel	
30 Or	60 Work	90 Zest	

Good · Adverse · Neutral

ARIES MAR 22 – APR 20: 9-20-31-42 45-56-80-88
TAURUS APR 21 – MAY 21: 10-22-33-44 54-65-74
GEMINI MAY 22 – JUNE 22: 6-21-32-43 53-78-83-87
CANCER JUNE 23 – JULY 23: 1-13-24-35 46-58-69
LEO JULY 24 – AUG 23: 55-66-68-75 76-77-84-85
VIRGO AUG 24 – SEPT 22: 7-19-30-41 52-64-73
LIBRA SEPT 23 – OCT 23: 2-18-29-40 50-63-82-89
SCORPIO OCT 24 – NOV 22: 4-17-28-39 49-67-72
SAGITTARIUS NOV 23 – DEC 22: 5-15-26-37 51-60-81-90
CAPRICORN DEC 23 – JAN 20: 3-16-27-38 47-61-71
AQUARIUS JAN 21 – FEB 19: 8-12-23-34 57-67-79-86
PISCES FEB 20 – MAR 21: 11-14-25-36 48-59-70

10/22

ABC Speedwriting SHORTHAND IN 6 WEEKS
"It's wonderful"

Says DOROTHY SAILERS
Secretary
L. B. Price Mercantile Co.
Atlanta, Ga.
Graduate of
Speedwriting INSTITUTE
170 PEACHTREE STREET
For FREE Catalog
CALL ALpine 7876 NOW

Wade Daughter

Mr. and Mrs. Hardon H. Wade announce the birth of a daughter, Susan Elaine, on Oct. 9 at Piedmont Hospital.

(ADVERTISEMENT)
Older Folks with Itching Skin
For the nagging, maddening, persistent itch of dry skin, so common to folks past middle age, Resinol Ointment is a special, soothing relief. Contains lanolin which acts in place of missing natural skin oils—works fast, and comfort lasts. It feels so good not to have to scratch and scratch. Get Resinol and get relief. All drug stores.

(ADVERTISEMENT)
LOST 35 LBS.
NO NEED TO BE FAT AGAIN
ZEBULON, GA.—"For some time I had wanted to find a weight reducer low in price that would really work. I tried Anaro Concentrate and am delighted at the results. I am just 27 years of age and was very much overweight. Now I have lost 35 lbs. thanks to this simple Anaro home recipe and feel wonderful. I won't be overweight again as long as a wonderful product like Anaro is available at the drug store. I recommend Anaro to anyone overweight as the safe effective way to reduce. I receive many compliments since losing weight with Anaro and my husband is as pleased as I am with the results." So writes Mrs. Harvey Staggs of Rt. No. 1.
You too can lose unsightly fat at home quickly. Obtain liquid ANARO at your druggists. Follow simple home recipe directions on label. Satisfaction guaranteed with the first bottle or send to manufacturer for refund. You'll never hunger reducing with ANARO. Costs only $1.40. Ask for free booklet on reducing.

Only Bobbi is designed to give the natural-looking wave necessary for the casual charm of this "Cotillion." With Bobbi you get your wave exactly *where* you want it.

What a casual, easy livin' look this "Minx" hairdo has . . . thanks to Bobbi! Bobbi Pin-Curl Permanents always give you soft, carefree curls like these right away.

Bobbi's soft curls make a casual wave like this possible. Notice the easy, natural continental look of this new "Capri" style. No nightly setting necessary.

Everything you need! New Creme Oil Lotion, special bobby pins, complete instructions for use. $1.50 plus tax.

Bobbi is perfect for this casual "Ingenue" hair style, for Bobbi is the permanent *designed* to give soft, natural-looking curls. And it's so easy. No help needed even for beginners.

NO TIGHT, FUSSY CURLS ON THIS PAGE!

These hairdos were made with Bobbi ...the special home permanent for casual hair styles

Yes, Bobbi Pin-Curl Permanent is *designed* to give you lovelier, softer curls . . . the kind you need for today's casual hairdos. *Never* the tight, fussy curls you get with ordinary home or beauty shop permanents. Immediately after you use Bobbi your hair has the beauty, the body, the soft, lovely look of naturally wavy hair. And it *stays* that way week after week after week.

Bobbi's so easy to use, too. *You just put your hair in pin curls.* Then apply Bobbi Creme Oil Lotion. A little later rinse hair with water, let dry, brush out – *and that's all.* No clumsy curlers to use. No help needed.

Ask for Bobbi Pin-Curl Permanent. If you like to be in fashion – if you can make a simple pin curl – you'll love Bobbi.

Guaranteed by Good Housekeeping

Just simple pin-curls and Bobbi gives you this far easier home permanent. When hair is dry, just brush out. Neutralizing is automatic . . . no winding . . . no curlers . . . no resetting.

Celestine Sibley

This World 'Too Beautiful'

HOLLY CREEK—Covetousness is a sin and I know it as well as anybody. Just because the Bible doesn't specify "thy brother's mountain cabin with creek across the yard," along with thy brother's ox and ass and maid servant and man servant is no sign that you're to go around coveting mountain cabins.

It's a sin and, more than that, it's a sin I committed, sitting in the front yard leaned up against a red oak tree with a piece of fried chicken in my hand and my children whooping and hollering up and down Holly Creek.

We came to admire the autumn leaves and we stayed to covet a way of life.

That's the way these North Georgia mountains do you. If you could just be satisfied to look at the place—and not want to clutch it all, leaves and sky, cabin and earth and rocky little stream, to your heart and own it forevermore. . . .

As Miss Millay said in her poem: "Lord, Lord, I do fear Thou hast made the world too beautiful this year."

People keep asking if the leaves are at their best and I keep bobbing my head enthusiastically. In fact, I would have given them the same answer at any point between now and last spring when I could have sworn those tiny, pale green uncurling little buds were at their absolute "best."

Anyhow, taking off from Ellijay in the direction of Connasauga Lake seems to me to be infallible. You can't fail to get humming bird drunk on beauty. And Jim Davidson of the Cleveland Courier has copped a little list of hardwood trees to help you identify the particular splash of color that you're admiring.

Of course, it's not going to absolutely tell you the difference between a shad bush and a silver maple, but if you happen to know that much you can get pretty far knowing what trees come in what general colors.

For instance: American elm, yellow; ash, yellow to dark purple; basswood, yellow; beech, clear yellow; box elder, bright yellow; hawthorn, brilliant colors and fruit; hazelnut, browning yellow; mountain ash, clear yellow, red berries; mountain maple, yellow and scarlet; poplar, yellow and golden; red maple, scarlet and orange; red oak, dark red; scarlet oak, brilliant scarlet; shad bush, bright clear yellow; sugar maple, yellow to orange and scarlet; silver maple, pale yellow; striped maple, light yellow; sumac, brilliant red; tupelo, flaming scarlet; white oak, deep red to orange brown; willows, light yellow; witch hazel, yellow orange, rarely purple.

The thing about the cabin and the stream is that they seem to nestle so nicely into this storm, this hurricane of color.

If I lived here, you think, I'd be encamped in beauty.

So you sit under a tree and watch the tourists going by, climbing the old CCC road to the lake, the highest in the state. You listen to a squirrel chattering 'way back toward 'Tater Patch mountain and the little stream edging its way noisily over and around rocks. And after a bit the illusion is complete. You own all you see.

Which is, come to think about it, a wondrous thing for a friend to give you when he lends you, for a day's picnicking, his little mountain place.

Staff Photo—Ed Bator

BABY DAY at Hoke Smith High was occasion for eighth graders to shake the mothballs out of their pinafores and pantaloons. Here Price Pethel (it's a boy!) gets his bottle from Sherwin Durham. The event is sponsored by the "Smithsonian," the annual staff. Eighth grade boys and girls had to wear small fry garb all day.

Cardinal Garden Club To Meet Tomorrow

Cardinal Garden Club meets tomorrow at 1 p.m. at the home of Mrs. Fred Cannon at 3114 Clairmont Rd., NE.

After luncheon, there will be a business meeting presided over by Mrs. George A. Pennington, president. Mrs. Cannon will speak on European gardens.

Son Born

Mr. and Mrs. William L. Long Jr. of Decatur announce the birth of a son, Gerald William, on Oct. 9 at Georgia Baptist Hospital.

GEORGIA ART SUPPLY CO.
MOULDINGS
PICTURE FRAMES
PICTURES
MIRRORS
OPEN DAILY 8:00 TO 5:30
SATURDAYS TILL 1:00
AMPLE PARKING
280 GARNETT ST., S. W
CORNER SPRING

Miss Wengrow Is Married

Miss Marian Kay Wengrow was married to Donald Irving Kessler at an afternoon ceremony solemnized at the Wade Hampton Hotel in Columbia, S. C. Rabbi David Karesh and Rabbi Morton L. Gordon officiated and the latter gave the bridal pair the seven blessings.

Morris Wengrow gave his daughter in marriage, and the bridegroom's father, Max N. Kessler of Atlanta, was his best man.

Miss Helaine Kaufman kept the bride's book, and Joe Goldman acted as toastmaster at the dinner given by the bride's parents after the ceremony.

After their wedding trip the couple will reside at 2811½ Royal St., Augusta.

Mrs. Kessler attended the University of South Carolina, and prior to her marriage she was a staff member of Radio Station WUSC and the Radio Players Club.

The bridegroom attended the University of Georgia before entering the Armed Forces. While serving in Korea he was traffic manager of Radio Station Kilroy in Taegu. He is now connected with Radio Station WJBF in Augusta.

PHILCO
HF-200 TELEVISION WITH
DEEP DIMENSION PICTURE
See Full Page Announcement in This Issue
Displayed for You at
ASHBY STREET APPLIANCE CO.
920 Bankhead Ave., N. W. Phone VErnon 1666

Jessie's Notebook BY JESSIE DE BOTH

Keep Oven Heat Low if you want to enjoy more servings per pound from your roasts. And to make sure your meat has a beautiful brown 'n crackly crust, here's my tip—brush the meat with Kitchen Bouquet or Kitchen Bouquet Browning Glaze before cooking. By using this Kitchen Bouquet way of low temperature cooking, your meat not only shrinks less and browns perfectly but also turns out juicy and tender. Vitamins and meat-money aren't wasted, either.

Use Kitchen Bouquet to give hamburgers, steaks, chops that luscious brown charcoal broiled look, too. Yes—it's the same fine product that helps make your gravy brown and delicious . . . see directions in every Kitchen Bouquet package.

Why Sit And Suffer with a headache or the pain of neuritis or neuralgia? Anacin® tablets are so easy to get at any drug store, so easy to take, and give such speedy, *long*-lasting relief from pain the way physicians and dentists recommend! Anacin, you see, is like a doctor's prescription; that is, Anacin contains not just one but a combination of medically proven, active ingredients. You've already received Anacin tablets from your own physician or dentist and know its quick effectiveness? Then you need no urging from me to keep economy bottles of 50 and 100 handy for home use. Or to get, for hand or traveling bags or office—those convenient flat tins of 12 and 30 Anacin tablets.

Glamor-Gold Salads starring Pineapple canned tropic-fresh are Tempters all year 'round. And especially useful now with the approach of the busy party-season. Delicious, dramatic-looking molded gelatine salads. Mixed fruit salad bowls made bright with canned pineapple, Nature's most refreshing flavor. Pineapple blends naturally with lively wake-up dishes—good in tangy fall weather.

Make hundreds of treats with Slices, Juice, Chunks, Tidbits and Crushed Pineapple to help you. All five forms are canned ready for your quick easy use, so stock up on pineapple today. And get enough Pineapple Juice—it's one of *the* most delectable of beverages.

It Gives You Confidence—and that competent feeling—to know it's easy to keep the bathroom handsomely clean and sanitary just by using *Clorox* in routine cleaning. Clorox is the most efficient germ-killer of its kind. Quickly makes wash basin, shower, tub and tiled walls and floor hygienically clean, and removes stains and discolorations from bathroom surfaces. That's why your bathroom sparkles and is fresh as outdoors, ready at all times for guests as well as family . . : and safer for their health, too.

It's easy to have lots of fresh-smelling bath towels always ready for use, too, when they're Clorox-laundered at home. Clorox not only whitens and brightens white and color-fast cottons and linens . . . it also makes them *sanitary*.

Better check your supply of Clorox today. And get all the Clorox-help you can during the party season—*by reading the label.*

Apron Provides Party Glamour

4509
S—10—12
M—14—16
L—18—20

by Anne Adams

Make this apron for parties or kitchen glamour! A back-wrap with scallops and embroidery, it's as gay as a holiday! Positively pocket-happy, too! And there are TWO versions—short and dress length! You'll love both.

Pattern 4509: Misses' Sizes Small (10-12); Medium (14-16); Large (18-20). Medium 3¼ yards 35-inch. Embroidery transfer.

This pattern easy to use, simple to sew, is tested for fit. Has complete illustrated instructions.

Send Thirty-five cents (coins) for this pattern—add 5 cents for each pattern for 1st-class mailing. Send to ANNE ADAMS, care of The Atlanta Constitution, Pattern Dept., P. O. Box 133, Old Chelsea Sta., New York 11, N. Y. Print NAME, ADDRESS, ZONE, STYLE NUMBER, SIZE.

Mrs. Carlton Binns To Address Club

Mrs. Carlton Binns, chairman of International Affairs of the Georgia Federation of Women's Clubs, will address the East Point Woman's Club at 11 a.m. tomorrow at the East Point Woman's Club.

Mrs. M. E. Crawford will be hostess for the meeting.

Of course you can have the
New "Outer-Look"...with the New Formfit "Under-Look"

Today's Outer-Look features a slim, fluid line—bust subtly rounded, midline gently nipped, hips smoothly elongated. You feel so *sure* in Formfit's Life Bra and Life Girdle—with the Under-Look you need to capture this new Outer-Look! Working together, Life Bra and Life Girdle coax your curves into line with *heavenly freedom and comfort.* Such a dazzling array of styles, fabrics, elastics—all tailored with Formfit's fabulous flair for beautiful fit! At any nice store.
Life Girdle shown, $13.50. Other styles from $7.50. Longline Life Bra shown, $4.00. Other styles from $1.25.

THE FORMFIT COMPANY
CHICAGO, NEW YORK

For a Sweetheart of a Figure
Life by Formfit

PHILLIPS' MILK OF MAGNESIA TABLETS
Quickly Relieve SOUR STOMACH
NEUTRALIZE EXCESS ACID

BLUE BONNET SUE

America's Discriminating Women Agree!

Mrs. Burgess Meredith
"BLUE BONNET is always delicate and fresh!"

Mrs. Robert Cummings
"BLUE BONNET is my favorite for food value."

Mrs. Jan Peerce
"I prefer BLUE BONNET to *any* other spread."

Mrs. Yogi Berra
"Makes my recipes turn out better than ever."

Buy BLUE BONNET Margarine and Be Sure of "ALL 3"
FLAVOR! NUTRITION! ECONOMY!

FLAVOR! You will detect BLUE BONNET's flavor superiority *at once!* Every delicious pound has the same delicate, sunny-sweet taste. And BLUE BONNET Margarine makes *other* foods taste *better*—bread, hot rolls, vegetables, your own favorite recipes! It's no wonder that BLUE BONNET Margarine appears so often on the best-set tables in America!

NUTRITION! BLUE BONNET contains *both* Vitamin A *and* Vitamin D—which is not true of most other brands of margarine. When you serve BLUE BONNET to your family, you enjoy the peace of mind that comes from knowing that no other spread for bread—high-priced or low-priced—is richer in year-round Vitamin A and Vitamin D!

ECONOMY! Every luxury pound of BLUE BONNET Margarine costs *less* than *half* as much as the high-priced spread for bread! So why wait? Use the coupon below to try BLUE BONNET and save money, too. Once you try it, you're sure to join the women who demand the best. Buy BLUE BONNET and *be sure* of "all three"—flavor, nutrition, economy!

SEE FOR YOURSELF
USE THIS COUPON TO
SAVE 10¢ on Blue Bonnet Margarine
BLUE BONNET IS AMERICA'S LUXURY SPREAD AT A MARGARINE PRICE!

CUT ALONG DOTTED LINE

10¢ NP—3540 10¢
This coupon good at any store for 10¢ TOWARD COST OF 1 LB. OF
Blue Bonnet Margarine

GROCER: This coupon will be redeemed by your Standard Brands representative for 10¢ plus the regular handling charge. Presentation constitutes a representation that all terms of this offer have been fulfilled and such payment is not in violation of any Federal or State regulation. Any other application constitutes fraud. The customer must pay any sales tax. Offer good in U.S.A. only. Void wherever taxed, prohibited or otherwise restricted. OFFER EXPIRES IN 30 DAYS.
STANDARD BRANDS INCORPORATED, 595 Madison Avenue, New York 22, N. Y.
10¢ 10¢

Marcia Winn

His First Birthday Party A Treat; Rest Are Boring

Are there any mothers of children over the age of 6 who would like to join a movement to abolish birthday parties?

Under the age of 6 the birthday party is an admirable institution. Every child is entitled to have at least one and to attend at least four.

By that time he will have picked up as many colds as possible and as many of the childhood diseases as have had a recent play in his neighborhood, will have a good conception of how every birthday child acts on his birthday, which is horrible.

IDEAL AGE

The ideal age for this single party is 4. Under 4 the guests variously wet, howl, and want to take home the presents they bring.

Over 4 the guests prefer strawberry ice cream or vanilla to whatever kind the party offers, fight over who snatched whose favor, and squabble over turns for pinning the tail on the donkey

At 4 everyone is sweet and dreamy. Birthday parties are exciting adventures. All ice-cream and cake is delicious. Everyone is docile. Everyone gets to play with the gifts, and everyone, because the hostess mother sees to it, actually gets home with his or her favor.

But by the time the average child is 6, he has birthdayed too often. He has seen it all before. For the first 10 minutes the guests and even the birthday child are in a state described aptly as "nasty nice." Then they fight, they form cliques, they candidly say to one another, "Go away. I don't like you."

They don't want to play any games, or they want to play any game other than the games planned for their jolly two hours and they are extremely particular about food. If you have milk, they want pop. If you have pop, they want lemonade or milk. Some, imagine it, even want water. Some don't want anything. They would rather be home in blue jeans and here they are dressed to the gills.

CALL TO ACTION

If you have a dozen 6 or 7 year olds, and 12 nowadays is a small group inasmuch as the entire first or second grade must be included, you have 12 tastes, inclinations, and minds to cope with, and all of these are definite.

To top it off, the little girls no longer care to play with the little boys, and vice versa, yet each sex is hurt if not invited.

In short, the child of 6 or 7 who has been attending these free-for-alls since 3 or 4 is b-o-r-e-d. Ask him when he comes home and he'll say so.

Give every child a birthday party. Make it his first and last. Then it will be a treat.

Photo by Constance Bannister

CHILDREN ENTITLED TO ONE BIRTHDAY PARTY
Ideal Age to Attend Parties is Under Four Years

Miss Murray To Be Wed November 14

Mr. and Mrs. Charles F. Murray announce the engagement of their daughter, Miss Mary Louise Murray, to Clifford C. Blaisdell Jr., son of Mr. and Mrs. Clifford C. Blaisdell Sr. of Decatur.

The marriage will take place at 4 o'clock on Nov. 14 at the Druid Hills Baptist Church.

Miss Murray attended the Atlanta Division, University of Georgia. She is employed by the Atlanta Board of Education.

Mr. Blaisdell attended the Atlanta Division of the University of Georgia where he was a member of the Delta Sigma Pi fraternity. He is employed by the Coca-Cola Co.

Mrs. Hawks Heads Group

Mrs. Tiffany Hawks has been elected president of the Medlock Garden Club Association, whose members represent five clubs in Decatur.

Named to serve with Mrs. Hawks, who is a member of the Scott Circle Club, were Mrs. W. H. Roberts, of the North Decatur Club, vice president; Mrs. H. T. White, of the Tall Pines Club, treasurer; Mrs. O. C. Long, of the Ridgeland Park Club, secretary; and Mrs. Mary Ann Paschal, of the Sargent Hills Club, publicity and membership.

Beautification and maintenance of the Medlock School grounds is the project of the association. To add to the fund for this work, members of this group of Decatur clubs will sponsor the first of a series of three lectures on Nov. 13 at the school auditorium.

BURGLAR BARS
Enjoy Sure Protection Install Burglar Bars
Estimates Cheerfully given
PHONE MA. 5305
441 Memorial Dr., S. E., Atlanta
Southern Wire & Iron Works

PHILCO
HF-200 TELEVISION WITH
DEEP DIMENSION PICTURE
See Full Page Announcement in This Issue
Displayed for You at
HODGES APPLIANCE CO.
520 Flat Shoals Ave., S. E. AL. 0526

Boyett Baby

Mr. and Mrs. W. E. Boyett of Albany announce the birth of a son on Sept. 29 who has been named for his maternal grandfather, Jack Fulton of Atlanta. Mrs. Boyett is the former Patricia Ruth Fulton of Atlanta.

Carum Baby

Mr. and Mrs. Frederick M. Carum of Buffalo, N.Y., announce the birth of a daughter, Edythe Emily, on Oct. 7. Mrs. Carum is the former Gretchen Waldrep of Atlanta.

MortonHouse
COOKED! READY TO EAT!
BROWN GRAVY & BEEF
MAKES HOT ROAST BEEF SANDWICHES IN MINUTES!
Just heat and spread over slices of bread. It's big, generous slices of lean, tender beef in simply marvelous brown gravy. Try it soon. You'll love it.
Morton House BROWN GRAVY AND SLICED BEEF
JUST THE THING WHEN YOU'RE TIRED OR IN A HURRY

Start your day right with BEECH-NUT Coffee. You can always depend on the same rich coffee satisfaction pound after pound!
REGULAR GRIND Beech-Nut Coffee
Available in Regular, Drip and Extra Fine Grinds

Use Journal-Constitution Want Ads

"Where Prices Are Born, Not Raised"
HARVEY'S
FRESH HEADLESS—NONE SOLD TO DEALERS
SHRIMP 39¢
Blackhawk or Armour Star WHOLE HAMS 10/12-Lb. Average Lb. 59¢
HARVEY'S TENDER GROWN FRESH FRYERS lb. 45¢
FAT FRYERS fresh frozen grade a cut up free, lb. 39¢
ARMOUR STAR YOUNG SPRING LEG-O-LAMB half or whole lb 59¢
BRONZE DOUBLE BREAST HALF OR WHOLE HEN TURKEYS lb. 59¢
STEAKS ARMOUR'S STAR "BABY BEEF" ROUND, LOIN, CLUB, RIB Lb. 59¢
ARMOUR STAR "BABY BEEF" CHUCK ROAST lb. 35¢
OPEN TILL 9 P.M. FRIDAYS
FRESH MEATS
GROUND FRESH, SOLD FRESH GROUND BEEF lb. 29¢
RICH IN VITAMINS, TENDER, FRESH BEEF LIVER lb. 29¢
A REAL TREAT, YOUNG TENDER CALF LIVER lb. 49¢
LEAN MEATY, FINE FOR SOUP STOCK BRISKET STEW lb. 19¢
WHITE'S CORNFIELD ALL MEAT WIENERS lb. 49¢
KINGAN'S ALL MEAT IN CHUNKS BOLOGNA lb. 39¢
KINGAN'S PURE PORK SAUSAGE lb. 39¢
ARMOUR STAR LEAN, MEATY LOIN LAMB CHOPS lb. 89¢
FAT YOUNG TENDER 4-6-LB. AVG. BAKING HENS lb. 49¢
SUNNYLAND FINE FLAVOR 4-6-LB. AVG. PICNICS lb. 39¢
FRESH STANDARDS OYSTERS Pint 89¢
YOUNG, TENDER 5-8-LB. AVG. ROOSTERS lb. 35¢
KINGAN'S DRIED BEEF 4-Oz. Pkg. 29¢
ARMOUR'S BANNER BF' BACON lb. 59¢
FRESH FROZEN CHICKEN LIVERS lb. 59¢
Superior Brand GRADE A LARGE EGGS doz. 69¢
FRUIT CAKE MIX lb. 39¢
WHITE LILY FLOUR 10 Lb. Bag 87¢
ARMOUR'S MILK Tall Can 10¢
FACTORY PACK SUGAR 5 Lbs. 49¢
LADY BETTY—Quart Jar Prune Juice Quart Jar 29¢
PACKER'S LABEL—½ Can TUNA FISH Can 25¢
ALL FLAVORS JELL-O 3 Pkgs. 25¢
A-1 TOILET TISSUE Roll 5¢
CUT RITE WAX PAPER Roll 23¢
WHITE 80-COUNT NAPKINS 2 Pkgs. 25¢
SUNSHINE—SPICED PEACHES Quart Jar 35¢
Libby's Chopped BROCCOLI Pkg. 15¢
Crosse & Blackwell Orange Juice 2 Cans 29¢
Drummond's Frozen STUFFING 16-Oz. Pkg. 19¢
IN SHELL DEVILED CRABS Each 15¢
TALL STALK CRISP CELERY Ea. 10¢
ICEBERG HARD HEAD LETTUCE 10¢
TENDER GREEN SNAP BEANS 2 lbs. 29¢
FIRM, ZESTY CUCUMBERS Each 5¢
YUM, YUM GEORGIA YEL. YAMS Lb. 5¢
NEW CROP FULL-O-JUICE ORANGES Doz. 19¢
DELICIOUS, FINE FOR LUNCHES APPLES Doz. 15¢
NEW CROP FULL-O-JUICE GRAPEFRUIT Each 5¢
FIRM ZESTY AVOCADOS 3 Large Size 25¢
YELLOW OLEO.... ¼ lb. sticks Sure Good..... 19¢
Leaves No Grounds for Complaint Bailey's Supreme COFFEE Just The Hearts Of The Coffee Bean Lb. 89¢
NEW DIAL SHAMPOO
• contains AT-7 (hexachlorophene)
• leaves hair soft, lustrous
• handy, unbreakable squeeze-bottle
Give DIAL a trial today! 67¢
SALE STARTS TODAY—PRICES GOOD ALL WEEK
ENTRANCE FROM PARKING LOT
Quantity Rights Reserved
HARVEY'S
SMALL ENOUGH TO KNOW YOU — LARGE ENOUGH TO SERVE YOU
765 N. HIGHLAND AVE., N. E. JUST TWO BLOCKS FROM LITTLE FIVE POINTS

Save your pretty hands... Save a pretty half dollar, too!
Woodbury ½ price sale
$1.00 size hand lotion and cream now only 50c each—to introduce you to this wonderful lanolin-rich hand care
Woodbury Lanolin Rich Lotion ½ PRICE SALE $1.00 size only 50¢ PLUS TAX
Actually 2-lotions-in-1 Protects as it softens
½ PRICE SALE! 50¢ $1.00 SIZE... ONLY PLUS TAX
Woodbury Lanolin Rich Hand Cream
Woodbury LANOLIN-RICH Lotion
Rich in lanolin and other special ingredients, Woodbury Lotion helps smooth and soften, to make your hands look young and pretty. Helps "glove" them against unkind detergents, water and weather. And just think—it's yours, right now—for half price.
$1.00 SIZE only 50¢ PLUS TAX
Woodbury LANOLIN-RICH Hand Cream
Let this beauty-bargain price introduce you to Woodbury Lanolin-Rich Hand Cream . . . perfect companion to Woodbury Lotion. It's deep softening. Penetrates fast. Disappears quickly. Leaves your hands soothed and smooth. Never greasy or sticky, delightful fragrance.
$1.00 SIZE only 50¢ PLUS TAX
Made by the makers of Woodbury Soap...get these beauty bargains today

Eichelberger U.N. Address Set Tuesday

Clark M. Eichelberger, director of the American Association for the United Nations, Inc., will speak Tuesday at the Atlanta president's council dinner as part of the week-long United Nations celebration.

Eichelberger

The dinner will be held at 7 p.m. at the Atlanta Woman's Club.

Eichelberger has been a student of international relations since World War I in which he served. He has served as a consultant to the State department and to the U.S. delegation at the San Francisco Conference in 1945.

Miss Anne Kothe is president of the Atlanta United Nations Council and Mrs. Mamie Kennedy is chairman of the United Nations Day celebration.

Arnall Sees GOP Defeat On Finances

ADEL, Oct. 21 (AP)—Former Gov. Ellis Arnall foresees Republican financial policies as bringing political disaster to the GOP and "disloyal Democrats" alike.

In a speech before the Lions Club here yesterday, Arnall said:

"The next state political contest may well be based on the issue of loyalty to the Democratic Party and its candidates. Economic recession can put the blight on the Republicans and the disloyal Democrats alike. The recent congressional result in Wisconsin (in which a Democrat won) is a straw in the wind of the developing political trend toward the Democrats."

The former governor charged that "some four Georgia politicians betrayed the Democratic Party" in the Stevenson-Eisenhower presidential campaign and predicted for them "a day of reckoning."

He added that he always had been a loyal Democrat and had no apology for his active support of Roosevelt, Truman, Stevenson and the party.

He continued:

"I am happy that the state administration has arranged for Stevenson to address the Georgia General Assembly and is entertaining him here. That is much better than sponsoring and introducing the Republican candidate for president a short year ago."

Mediation Office Here To Serve 4 More States

The jurisdiction of the Atlanta regional office of the Federal Mediation and Conciliation Service has been increased from five to nine states, Regional Director William S. Pierce announced yesterday.

Pierce said Louisiana, North and South Carolina and Virginia have been added to the Atlanta region which previously included Georgia, Florida, Alabama, Mississippi and Tennessee.

The change resulted from a national reorganization which reduced the labor mediation agency's field offices from 12 to eight. Washington officials said the change will save $72,000 this year and allow the service to stay within its budget.

Pierce said the change is not expected to affect materially the Atlanta office's operation.

Missing Fisherman's Body Washed Ashore

NEW SMYRNA BEACH, Fla., Oct. 21 —(INS)— The body of an Ormond Beach man who disappeared on a fishing trip washed ashore today at New Smyrna Beach.

William A. Nielson was reported missing Sunday night when he failed to return from a fishing trip near Port Orange. His 14-foot motorboat turned up yesterday at New Smyrna Beach and Sheriff Jim Tucker reported finding the body today.

TVA UP FOR AUCTION?

Now that the Ike administration has practically put TVA and REA on the auction block, it looks as if the U.S. public was the victim of campaign oratory, comments Tom L. Stokes on Page 4.

(ADVERTISEMENT)

RIGHT way to relieve CONSTIPATION

Throw away harsh, jolting laxatives and change to Dr. Edwards' Olive Tablets—the safe *pure-vegetable* formula of Dr. F. M. Edwards, now sold at any drugstore.

Olive Tablets act on BOTH upper and lower bowels, giving more *natural-like* movements. No griping. They clean out poisonous waste and gassy bloat from the *entire* intestinal tract to help you feel *just fine* in the morning. 15¢, 30¢ and 60¢

Spent $8 to $11 a Day for Meals? Mighty Hearty Eating, Thrasher Says

State Auditor B. E. Thrasher Jr. thinks that Director Garland Byrd and some members of the Georgia Citizens Council are unusually hearty eaters.

He commented yesterday in his audit of the agency for the year ended June 30:

"In some instances amounts of $8 to $11 per day for food were charged to state expense accounts by the director and some council members, which appear to be excessive rates."

The audit shows that the council spent $28,696 last year. Of that amount, $22,083 was for personal services including the $6,600 salary of Director Byrd and $2,576 for travel expenses.

$9 Million Bridge Bond Bids Open Oct. 29

Bids on the first $9,750,000 of State Bridge Building Authority bonds will be received at the State Highway Department offices here at 11 a.m. Oct. 29.

Informed sources, who declined to be quoted by name, said indications point to an interest rate of slightly under 3 per cent.

These sources said that inquiries from a large number of investment firms indicate active interest in the issue, and that the strong Supreme Court opinion on validity of the bonds and a stronger bond market all point to an interest rate of around three per cent or less.

The authority, of which State Highway Board Chairman Jim L. Gillis is chairman, will receive bids on construction of its first 11 bridge projects on Nov. 6.

The authority was created by the 1952 Legislature to build new bridges in the state highway system and lease them to the Highway department. The authority can issue up to 40 million dollars of revenue bonds to build new bridges.

(ADVERTISEMENT)

Really "SOCKS" RHEUMATIC, ARTHRITIC PAIN

Thousands are grateful for the way the salicylate action of C-2223 speeds relief to rheumatic, arthritic, muscle pain. Many call it "the old reliable," use it time and again to enjoy more pleasant periods of greater comfort! Price of first bottle back if not satisfied. Get C-2223.

Weak—run down—tired?

FEEL STRONGER FASTER

Wonderful new Dynex gets essential vitamins and iron into your system faster than pills—capsules—or any ordinary tonic!

If you've been bothered by weakness—poor appetite—sleepless nights for too long, doctors will tell you vitamin starvation over a prolonged period as well as other causes may be the basic cause of your weak, run down, tired feeling.

New Dynex stops your vitamin-iron starvation faster because Dynex contains essential B vitamins, iron—plus all-important niacinamide—in an amazing formula that allows your system to absorb these important nutritional factors *faster*. Start to feel good again—buy faster acting Dynex today! Must work or your money back.

A McKesson Product

DYNEX—*on sale at all leading drug stores.*

Use Journal-Constitution Want Ads

Value **HUNTERS' HEADQUARTERS**

RED DOT STORES

AMERICA'S FAVORITE . . . for Salads, Frying, Stir-N-Roll Pie Crust and Biscuits

WESSON OIL Pint Bottle **30c**

GETS CLOTHES CLEANER THAN ANY SOAP!

TIDE . . . . . 2 Large Size **55c**

SUNSWEET LARGE TENDERIZED

PRUNES . . 2 1-Lb. Pkgs. **49c**

CRISP CALIFORNIA ICEBERG **LETTUCE** HEAD **10c**

CANADIAN WAXED **RUTABAGAS** LB. **5c**

GREEN HARD HEAD **CABBAGE** LB. **5c**

U. S. NO. 1 WHITE **POTATOES 5** LBS. **17c**

Save 15c on a Pint of Duke's with Coupon From Thurs. Journal and Friday Constitution
Duke's Mayonnaise PINT JAR **37c**

Coffee Lovers' Bargain!
C&S Instant Coffee 4-OZ. JAR **83c**

Soflin White Embossed
Paper Napkins 2 PKGS. OF 80 **25c**

Libby's Hawaiian
Sliced Pineapple NO. 2 CAN **29c**

Hormel's—Get a College Pennant with Each Can
Chili Con Carne 16-OZ. CAN **33c**

Sliced for Pies
Comstock Apples NO. 2 CAN **27c**

It's Roaster Fresh and Ground When You Buy It!
Viking Coffee LB. BAG **84c**

Meat SPECIALS!

Ground Beef

Ground fresh several times daily from best quality beef . . . it's got to be good!

2 LBS. **65c**

Sliced Bacon
Swift's Oriole POUND PACKAGE **63c**

FRESH BOSTON BUTT **PORK ROAST** Lb. **47¢**

FRESH LEAN SHOULDER **PORK STEAK** Lb. **55¢**

CAGLE'S PRIDE DRESSED AND DRAWN **FRYERS** Lb. **49¢**

CAGLE'S PRIDE FRESH BAKING **HENS** Lb. **49¢**

SWIFT'S SELECT WESTERN BEEF **CHUCK ROAST** Lb. **39¢**

ASHMORE SMOKED COUNTRY PORK **SAUSAGE** Lb **69c**
Famous for Quality and Flavor. Made from Fresh Select Pork

Makes Floors Shine **Aerowax Polish** QUART CAN **59c**

New Fresh Flavor **Niblets Corn** 12-OZ. CAN **19c**

Ideal for Cats Too! **Ideal Dog Food 2** CANS FOR **29c**

Serve with Meat Balls **Skinner's Macaroni 2** 7-OZ. PKGS. **23c**

Van Camp's **Pork & Beans 2** 16-OZ. CANS **27c**

NOW ENTRY BLANKS HERE

WIN THIS PACKARD *Caribbean*

—Just give JOAN WELDON, young Hollywood Star, a new name. Send entry blank and label from any of these products listed below

See Joan Weldon, featured in "So This Is Love," a Warner Bros. Production Color by Technicolor

1081 PRIZES $32,500.00 WORTH!

ARMOUR STAR **ROAST BEEF** 12-OZ. CAN **49c**

Armour's Spaghetti WITH **Meat** . . . . 16-OZ. CAN **29¢**
Armour's Potted Meat . . . . . 3 CANS FOR **25¢**
Armour's Treet LUNCHEON MEAT . . . . 12-OZ. CAN **47¢**
Armour's Corned Beef Hash . . . . . 16-OZ. CAN **29¢**
Armour's Vienna Sausage . . . . . CAN **19¢**

IVORY SOAP 2 Large Size **25¢**

IVORY SOAP 3 Medium Bars **25¢**

CRISCO *The Digestible Shortening* 3-Lb. Can **85¢**

CAMAY SOAP 3 Reg. Size **23¢**

CAMAY SOAP 2 Bath Size **23¢**

for Quick-Trigger Energy SERVE **HOPALONG CASSIDY'S FAVORITE TUNA!**

INVENTED IN 1847

Doughnut Hole Opened By Alert Maine Lad

By ARTHUR EDSON

WASHINGTON, Oct. 21 (AP)—Possibly it never occurred to you that there could be any controversy on this subject:

Who invented the hole in the doughnut, and when and where did he do it?

"There is, though," said the man across the table. "There are at least three versions. But the fellow I represent has the only true one, and, thanks to Aunt Bessie, he can prove it."

The man across the table was Richard H. Cowles, a Burlington, Vt., attorney who was in town to bring the good word to a meeting of the Maine Society. The good word for these former residents of Maine was that the hole in the doughnut not only was invented by a Maine man but he actually was in Maine when he did it.

VOUCHED BY VERMONTER

Cowles was here as representative of red "Davey" Crockett, who is a Vermont Boy Scout executive when he isn't doughnutting. Crockett was supposed to come here to address the Maine Society, but his wife was ill, so he sent his attorney.

According to Cowles, Crockett is a descendant of Capt. Hanson Crockett Gregory. "On both his mother's and his father's side," Cowles said. "I won't bother to go into details, but he says he can prove it."

Anyway, Cowles said, it was Hanson Crockett Gregory who in 1847, at the precocious age of 15, invented the doughnut.

"The story is," Cowles said, "that he was watching his mother cook fry cakes, and she was having trouble getting them done in the middle. So the boy poked a hole in one, and there was the doughnut."

And the rival theories?

"Nothing to them," said Cowles cheerfully. "One is by a Massachusetts man who claims it was invented by an Indian. The Indian is supposed to have shot an arrow at a white girl who was cooking. Hit the dough instead. Fantastic."

PIPSQUEAK, INDEED

The other theory is advanced by the captain's own daughter, Mrs. Isabel Gregory Bailey. She says the captain invented the doughnut all right, but that he was at sea at the time. He did it by ramming a piece of dough over the spoke of the wheel.

"Doesn't sound reasonable to me," Cowles said. "And Aunt Bessie, who lived in the captain's house, backs up Davey's story in her own handwriting. I'm sure the little pipsqueak I represent has the right story."

Pipsqueak?

"Sure, I can call him that because we're both in scouting. Do you realize that you're talking to the most experienced Cubmaster in the world. I've been at it 14 years. I'm sure I'm the most experienced because it isn't everybody who could stand it that long."

And then he tipped off his real feeling with: "Oh, It's a great thing."

Have any Boy Scouts of his own?

"No," Cowles said, "we have only one child, a girl."

But did he like doughnuts?

"No," he said, "can't eat 'em. I'm a diabetic."

Hiroshima Goal Fright, Red Says

LONDON, Oct. 21 (AP)—A Russian radio commentator said today the only reason the United States dropped the world's first atom bomb on Hiroshima, Japan, was to frighten the Soviet Union.

The commentator, identified only as "Kirilin," declared the bomb had no effect on the war with Japan and the Allied victory actually was won by Soviet troops.

Army Sets Policy On Christmas Passes

WASHINGTON, Oct. 21—(AP) The Army announced today that it will suspend all but basic training for draftees from Dec. 21 to Jan. 4 to let military personnel go home for Christmas and New Year's Day.

The Air Force, Navy and Marine Corps said they will follow a similar policy.

Texans Give McCarthys $6,000 Car

WASHINGTON, Oct. 21—(AP)—Sen. and Mrs. Joseph R. McCarthy received a wedding present today from a group of "patriotic Texans." It was a black, air-conditioned Cadillac coupe.

With the automobile McCarthy got a framed copy of a newspaper article about Texas. On the article was an inscription by Gov. Allen Shivers which said: "Joe McCarthy—a real American—is now officially a Texan."

Eugene M. Biggers, Allenby, Texas, rancher who made the presentation on the Capitol Plaza, told McCarthy: "We Texans approve the work you are doing, the methods you are employing and the results you are getting."

Biggers said some 2,000 "patriotic Texas citizens contributed $6,000 to buy the car. They also bought an insurance policy for it.

"This Cadillac truly represents the love and high affection in which you are held." Biggers told the McCarthys. "Millions of true Americans pray that each of you be granted a long, a useful and a happy life."

Leyte Damage Estimated at $620,000

BOSTON, Oct. 21 (INS)—Property damage to the aircraft carrier Leyte on which 36 men were killed in an explosion and fire last Friday today was estimated at $620,000.

Cmdr. Clarence C. Wright of the Boston Naval Shipyard, where the Leyte was undergoing alterations to fit her out as a submarine "hunter-killer" gave the estimate to the Naval Board of Inquiry seeking to fix cause of the disaster.

Cmdr. Wright estimated $145,000 for labor costs, $150,000 for other overhead costs; $125,00 for repair material, and $200,000 to build another catapult.

Born 1820... still going strong

GREAT SCOT!

JOHNNIE WALKER... toast of people of good taste everywhere. Distilled and bottled in Scotland. Red Label, Black Label... both 86.8 Proof.

JOHNNIE WALKER
Blended Scotch Whisky
Sole Importer: Canada Dry Ginger Ale, Inc., New York, N.Y.

"PRICES ARE FAIREST AT HARRIS"

HARRIS SUPER MARKETS

BAKERITE 3-LB. CAN 59¢

★ REPEAT SALE BY REQUEST! ★
HEAVY AGED WESTERN STEER BEEF
U. S. COMM. RIB STEAK LB. 39¢
U. S. COMM. SIRLOIN OR CLUB STEAK Lb. 49¢
U. S. COMM. T-BONE OR ROUND STEAK Lb. 59¢
STEWING BEEF 2 LBS. 29¢
MORRELL'S FANCY GRADE "A" YORKSHIRE Bacon Lb. 59¢
BEAVER'S OLD SOUTH PURE PORK Sausage Lb. 39¢
GROUND BEEF PURE BEEF GROUND FRESH HOURLY Lb. 29¢
LARGE FANCY—3 TO 5-LB. AVG. Fresh Hens Oven-Ready Lb. 49¢
FRESHLY DRESSED—GRADE "A" Fryers Lb. 49¢
GRADE "A" MOUNTAIN Eggs Doz. 59¢
CHAMBER'S GRADE "A" MED. GA. Fresh Eggs Doz. 65¢
Chase & Sanborn Instant Coffee Lge. Jar 79¢
Bush's Best Blackeyed Peas 303 Can 9¢
Campbell's Tomato Soup No. 1 Can 10¢
N.B.C. PREMIUM SALTINES 10¢ COUPON IN BOX 1-LB. BOX 25c
PILLSBURY'S PIE CRUST MIX 2 PKGS. 39c 20c Coupon in Pkgs.
CRISP HEADS LETTUCE or JUMBO STALKS CELERY 2 FOR 25¢
MARCH, SEEDLESS, JUICY, THIN SKIN GRAPEFRUIT Each 3¢
SWEET, JUICY, FLORIDA ORANGES Dozen 19¢
HONOR BRAND FORDHOOK OR BABY FROZEN Lima Beans 2 Pkgs. 49¢
HONOR BRAND FROZEN Orange Juice 2 Cans 29¢
Dial Soap Complexion Size 2 for 25¢ Bath Size 2 for 35¢
Hi C ORANGEADE 46-Oz. Can 29¢
NEW DIAL SHAMPOO Unbreakable Squeeze Bottle 67¢
DURKEE'S FAMOUS FOODS BLK. PEPPER 1-Oz. Can 25¢
DUKE'S MAYONNAISE Pt. Jar 33¢ SEE COUPON OFFER IN THURS. JNL., FRI. CONST.
FLEETWOOD COFFEE LB. BAG 89¢
but...of course it's Crafts NYLONS Sold Only in grocery stores at thrifty supermarket prices the NEW 60-15 THAT LOOKS SHEERER, YET IS MORE DURABLE AND SNAG RESISTANT $1.39 PAIR ★ 51-15 $1.29 PAIR
Buy a box today! GUARANTEED PERFECT
2 CONVENIENT LOCATIONS
EAST POINT 110 N. Main St.
WEST END Lucile Ave. and Holderness St.
OPEN WEDNESDAY AFTERNOON

STORY BOOK BUYS!
'Once Upon a Time' Buys of a Lifetime...
New crop canned fruits, vegetables and juices, tender meats and new seasonal variety in crunchy apples—extra special for so many mealtime favorites like Waldorf salad, fritters and hot apple pie... In school boy size, too...
APPLES Fancy Winesaps 5 Lb. Mesh Bag 59¢
FOR YOUR CONVENIENCE YOU MAY PAY ALL OF YOUR UTILITY BILLS AT FRANKLIN'S
MEATS and POULTRY
U. S. CHOICE HEAVY AGED TOP ROUND STEAK Lb. 89¢
U. S. NO. 1 WHITE COBBLER POTATOES 10 Lbs. 35¢
U. S. CHOICE T-BONE Tender and Juicy Lb. 97¢
FANCY TENDER SNAP BEANS 2 Lbs. 25¢
FANCY FAT BAKING HENS All Sizes Lb. 49¢
FANCY YELLOW Baby Squash 2 Lbs. 19¢
FANCY THIN SKIN FLORIDA Oranges 5 Lb. Mesh Bag 33¢
FANCY LEAN BOSTON Pork Roast Lb. 49¢
FANCY FLORIDA GRAPEFRUIT Large Size 2 for 15¢
HI-C ORANGEADE 46-Oz. Can 27¢
CUDAHY'S GOLD COIN BACON Self-Service Pack Lb. 59¢
CAMPBELL'S TOMATO JUICE 13½-Oz. Can 10¢
PRIZE OF ALBANY Pork Sausage Lb. 35¢
PLENTY OF FREE PARKING
new crop canned FOODS & JUICES
PLENTY OF FREE PARKING
BIG, TENDER, GREEN GIANT PEAS 2 17-Oz. Cans 37¢
FRESH GEORGIA MEDIUM GRADE "A" EGGS Doz. Ctn. 65¢
PILLSBURY'S NEW BUTTERMILK BISCUITS 2 Cans 27¢
OLD VIRGINIA STRAWBERRY PRESERVES 12-Oz. Jar 25¢
PILLSBURY'S PANCAKE FLOUR 20-Oz. Pkg. 18¢
BEVERLY POTTED MEAT Can 5¢
ROYAL PUDDING 3 for 19¢
DERBY'S CHILI CON CARNE CHILI WITH BEANS 16-Oz. Can 19¢
PACKER'S LABEL TOMATOES 2 303 Cans 25¢
DERBY'S TAMALES 13½-Oz. Glass 17¢
UNICA BRAND SALMON 1-Lb. Can 33¢
SUNSHINE CUT Green Beans 2 No. 303 Cans 29¢
DE LUXE OLEO ¼-Lb. Pkg. 19¢
SNOWDRIFT 3 -Lb. Can 85¢
89¢ 1 POUND BAG BAILEY'S SUPREME COFFEE
FROZEN FOODS
Libby's or Honor Brand Chopped BROCCOLI 10-oz. Pkg. 2 for 37¢
Libby's or Honor Brand F. F. POTATOES 9-Oz. Pkg. 2 for 37¢
Libby's or Honor Brand CAULIFLOWER 10-Oz. Pkg. 27¢
Grand Duchess FLAKE STEAK 11-Oz. Pkg. 59¢
NORTHERN TISSUE 3 Rolls 25¢
Duke's HOME MADE MAYONNAISE 35¢ PT.
save 10¢ on Blue Bonnet MARGARINE
REGULAR PRICE 29¢ lb. With Coupon From Thurs. Const. & Journal only 19¢ lb.
JEWEL SHORTENING 3-LB. CAN 83¢ SEE VALUABLE COUPON INSIDE EACH CAN
NEW LIQUID DETERGENT LUX for really fast, thrifty dishwashing! 22 OZ. CAN 39¢ 12 OZ. CAN 69¢
SEE 15c COUPON OFFER IN THURS. JOURNAL FRI. CONSTITUTION
WIN AN OIL WELL ENTER DIAL DISCOVERY CONTEST 6 BIG CONTESTS • 1236 PRIZES
DIAL SOAP BATH SIZE 2 for 25c COMPLEXION SIZE 3 for 25c
GET ENTRY BLANKS HERE
FRANKLIN SUPER MARKETS
814 MARIETTA ST., N. W. • 2284 CHESHIRE BRIDGE RD.

BIG BUYS
AT YOUR FRIENDLY VRONO'S SUPER MARKET
Fancy Yellow Squash 2 LBS. 19c
Crisp Calif. Lettuce 2 HDS. 25c
Crunchy Arizona Carrots 2 LBS. 29c
Full of Juice—Florida Oranges DOZ. 29c
Cudahy's Wicklow Breakfast BACON LB. 59¢
NORTH GEORGIA Fresh Fryers Lb. 39¢
VRONO'S "TASTY-TENDER" Sirloin Steak LB. 69c
100% PURE BEEF—Best in Town Fresh G'd Beef LB. 29c
HEAVY AGED BEEF Chuck Roast LB. 39c
YOUNG PLUMP Fresh Hens LB. 49c
CUDAHY'S PURITAN or ARMOUR'S STAR Whole Hams 12 to 14 Lbs. Lb. 59¢
BALLARD'S OVEN READY BISCUITS 2 CANS 19c
BREAKSTONE'S Whip But. 3-OZ. CTN. 49c
MORNING GLORY GRADE A Large Eggs DOZ. 69c WITH COUPON FROM THURS. JOURNAL Bl. Bon. Marg. LB. 19c
NEW DIAL SHAMPOO HANDY UNBREAKABLE SQUEEZE BOTTLE 67¢
FREE BATH SIZE DIAL SOAP WITH EACH BOTTLE
SWIFT'S SHORTENING JEWEL 3 LB. CAN 75¢
START THE FALL OFF RIGHT BY DRINKING BAILEY'S SUPREME COFFEE LB. BAG 89¢
Sale Starts Thursday, OCT. 22.—Quantity Rights Reserved
VRONO'S SUPER MARKET
1182 N. HIGHLAND AVE., N. E.

Baptists Pick O'Brien as Moderator

The Rev. Robert L. O'Brien, pastor of Capitol Avenue Baptist Church, was elected moderator of the Atlanta Baptist Association for the coming year at the closing session of the association's annual meeting Wednesday at Sharon Baptist Church. He succeeds Dr. E. B. Shivers, pastor of Inman Park Church.

The Rev. O'Brien

Other officers elected were Judge Frank Hooper of Second-Ponce de Leon Church, vice-moderator; and Milton Holcombe, clerk-treasurer. An auditor will be named later by the association's executive committee.

Dr. George Connell, president of Mercer University, told the association that to maintain Mercer's educational standards the school must have more money. He said the school would always remain true to the Baptist denomination, but that if church funds continue to be inadequate, private funds must be accepted.

The association voted to hold next year's meeting at Hapeville Church Oct. 19 and at Woodland Hills Church Oct. 20. Dr. Norman Shands, pastor of West End Church, will be the preacher.

Garbage Pickups Face Cut

Garbage collections in Atlanta may be curtailed next year unless additional money is made available to meet added expense, Sanitary Engineer Stafford Graydon said yesterday.

Graydon said he will place the impending "crisis" in his division before the City Council's Sanitary Committee at a special meeting at 2 p.m. today.

He will ask the committee, headed by Wayne Blanchard, to back a 1954 budget of $2,750,000, the largest in history.

Graydon has filed a request for nine additional crews at a cost of $103,000 and asked for $200,000 worth of new equipment. The division received $160,000 for new equipment in 1952.

"We have attempted to provide two garbage collections weekly for residential areas," he said "but unless we get more money we will have to reduce the frequency of collections."

Human hearing usually begins to be less acute shortly after the age of 20.

Sheds Jap Wife He Says Gunned for Him

SPRINGFIELD, Mass., Oct. 21 (UP)—A Korean War veteran was granted a divorce from his Japanese bride today after testifying she refused to cook or wash and once threatened him with a double-barreled shotgun.

Raymond F. Smith, 20, charged cruelty in his suit against Mrs. Sumiko Yoshido Smith, 27, who he met and married at Hokkaido, Japan, where he was recovering from war wounds in 1951.

Court Backs Widow's Award

The Georgia Court of Appeals yesterday upheld a workmen's compensation award for a saw filer, fatally injured while acting as union steward on a construction job.

W. B. Landers of Rome, an employe of the Standard Construction Co., was killed Nov. 17, 1952 at the Georgia Power Company's Hammond plant.

Landers was checking union carpenters on the job at the time of his injury. A Workmen's Compensation Board examiner made an award to the widow, which was upheld by the Floyd Superior Court.

The Appeals Court said yesterday the contract under which Standard was building the plant for the Georgia Power Co. permitted the carpenter's steward to check carpenters on the job for union membership and payment of dues.

Although engaged in checking carpenters when he suffered the fatal injury, the court said his death resulted in injuries rising out of and in the course of his employment.

It is estimated that about 1.8 billion pounds of detergents are manufactured in the United States in a year.

Dr. Wood Heads Mediterranean Vets

Dr. Hugh Wood of Atlanta was elected vice president of the Constantinian Society at the society's eighth annual assembly in Cooperstown, N. Y., yesterday.

Membership is limited to doctors who served in the Mediterranean theater during World War II.

PHILCO
HF-200 TELEVISION WITH
DEEP DIMENSION PICTURE

See Full Page Announcement in This Issue

Displayed for You at
ELECTRICAL CENTER, INC.
155 Peachtree St., N. E. Phone CYpress 7272

A&P

ARMOUR

CANNED MEAT SALE

Extra Low Prices on a Host of Famous Armour Canned Meats. Stock your pantry and save!

ARMOUR — Extra Special!
ARMOUR'S TREET 12-Oz. Can 43c

ARMOUR — Extra Special!
Armour's Chili Con Carne without Beans 16-Oz. Can 31c

ARMOUR — Extra Special!
ARMOUR'S BEEF STEW 16-Oz. Can 35c

Armour's Vienna Sausage....2 4-Oz. Cans 35¢
Armour's Chili con Carne with Beans 16-Oz. Can 25¢
Armour's Corned Beef Hash 16-Oz. Can 29¢
Armour's Tamales.....10½-Oz. Gl. 19¢
Armour's Sliced Beef & Gravy 20-Oz. Can 49¢
Armour's Potted Meat.....3 3¼-Oz. Cans 25¢
Armour's Deviled Ham.....3¼-Oz. Can 21¢

Enter Armour's Big "NAME THE STAR" CONTEST
Plenty of free entry blanks at your A&P!

ECHOLS ★ ECHOLS ★ ECHOLS ★ ECHOLS

Fresh Medium
FRESH FROM THE OCEAN—NEVER BEEN FROZEN!
GREEN SHRIMP
Sweet—Delicious Headless
LB. 49c

OPEN ALL DAY WEDNESDAYS
FRIDAY NIGHTS 'TIL 8:30
Sale Starts Thursday, 8:30 A. M.

YOUNG TENDER
BEEF LIVER
LB. 19c

U. S. Choice T-Bone Steak Serve often at This Low Price! .... LB. 93¢
Cudahy's Wicklow Sliced Bacon Smoked Slowly Over Fragrant Hickory Fires .... LB. 59¢
U. S. Choice Round Steak Cut from Heavy Aged Western Beef .... LB. 89¢
U. S. Choice Sirloin Steak Heavy Aged Western Beef Juicy and Tender .... LB. 89¢
Freshly Ground Ground Beef Once You Try You'll Always Buy ... 3 Lbs. $1.00
Fresh Killed Pork Hams Cut from Young Tender Porkers Half or Whole ..... Lb. 55¢
Fresh Dressed Baking Hens Large 4/6-Lb. Avg. Fat and Tender Oven Ready .... Lb. 49¢
White's Cornfield Pork Sausage Seasoned Just Right for Good Southern Eating ... Lb. 39¢
White's Cornfield Skinless Wieners All Meat, they're U. S. Inspected Lb. 43¢

Double-Breasted Hen Turkeys 10/12-Lb. Avg. LB. 57c

Echols Food Stores — A DEPT. OF ECHOLS GROCERY CO.

Sunnyland Smoked Picnics 4-6-Lb. Avg. Hockless LB. 39c

tender-grown Swift's Premium CHICKEN — SWIFT & COMPANY GEN. OFF. CHICAGO, ILL.
Swift's Tender-Grown FRESH FRYERS
GRADE A EVISCERATED BROAD-BREASTED
49c lb.

NOW ENTRY BLANKS HERE
See Joan Weldon, featured in "So This Is Love," a Warner Bros. Production. Color by Technicolor.
1081 PRIZES $32,500 WORTH

WIN THIS PACKARD Caribbean
Just give Joan Weldon, young Hollywood Star, a new name. Send entry blank and label from any of these products.

ARMOUR'S CORNED BEEF HASH 16-oz. Can 29c
ARMOUR'S WITH BEANS CHILI CON CARNE 16-Oz. Can 25¢
ARMOUR'S TREET 12-Oz. Can 43¢
ARMOUR'S VIENNA SAUSAGE 2 4-Oz. Cans 35¢
ARMOUR'S Gravy & Beef 20-Oz. Can 55¢
ARMOUR'S SLICED DRIED BEEF 2½-Oz. Jar 31¢
ARMOUR'S Potted Meat 3 3¼-Oz. Cans 25¢
ARMOUR'S ROAST BEEF 12-oz. Can 49c
REDFERN LUNCH MEAT Pickle and Pimiento Loaf OR BOLOGNA 6-Oz. Pkg. 25c

SUPAROMATIZED FLEETWOOD COFFEE Lb. Bag 89c

DONALD DUCK FROZEN (EXTRA SPECIAL) BABY OKRA Frozen 10-Oz. Pkg. 10c
ROSEDALE YELLOW CLING PEACHES Halves or Sliced 4 No. 2½ Cans 1.00
OVEN READY BALLARD BISCUITS Can 10c
BLUE BONNET YELLOW, QTR. LB. STICKS OLEOMARGARINE With Coupon From Thursday's Journal 1-Lb. Pkg. 15c
DUKE'S, HOME-MADE—FULL QUART ONLY 49c WITH COUPON MAYONNAISE with coupon from Thursday's Journal Pint 15c
FRESHLY GROUND TO YOUR ORDER ROYAL ECHO COFFEE 1-Lb. Bag 79c

Frozen Foods
DIXIANA COLLARDS 12-OZ. PKG. 10c
DIXIANA FIELD PEAS 2 12-OZ. PKGS. 29c
DIXIANA CUT OKRA 2 12-OZ. PKGS. 29c
LIBBY'S GREEN PEAS 10-OZ. PKG. 19c
LIBBY'S CUT CORN 10-OZ. PKG. 23c
RATH'S BEEFETTE STEAKS 10-OZ. PKG. 59c

Dairy Foods
GRADE "A" MED. GA EGGS 59c
SEALTEST, ASST. FLAVORS ICE CREAM ½ Gal. 89¢
WISCONSIN MILD CHEESE 49c

Self-Service Produce
New Crop Florida Oranges Sweet—Juicy DOZ. 19c
CALIFORNIA BARTLETT PEARS Sweet, Juicy 2 Lbs. 25¢
NEW CROP FLORIDA GRAPEFRUIT Full-O-Juice Each 5¢
RED DELICIOUS Apples Fine for school lunches Lb. 5¢
FRESH HONDURAS Coconuts Full-O-Milk Each 10¢
CALIFORNIA GREEN PASCAL CELERY Crispy, Crunchy Stalk 10¢
MEDIUM YEL. SKIN ONIONS Sweet and mild Lb. 5¢
Sweet Georgia YELLOW YAMS Fine for Baking LB. 5c
We Have a Full Line of Fruit Cake Material. New Crop!

Lawry's SEASONED SALT — Flavor Magic ON FOODS 27¢ Lawry's SEASONED SALT

NEW DU PONT ALL-FABRIC BLEACH 3-Oz. Jar 29¢

JEWEL SHORTENING Coupon Worth 25c In Each Can 3 LB. TIN 79c

ECHOLS FOOD STORES
WE DO NOT MEET PRICES - WE MAKE THEM
780 N. HIGHLAND AVE., N. E. | 3184 CANDLER PLAZA, S. E. | 559 BOULEVARD NORTH EAST

Ballard SAVE UP TO 23c
WITH COUPONS INSIDE 2, 5, & 10 lb. PKGS.
Ballard OBELISK FLOUR PLAIN OR SELF-RISING 10 Lbs. 89¢

Transactions on the New York Stock Exchange

NEW YORK, Oct. 21 (AP)—

	Sales In 100s	High	Low	Close	Net Chge.
A					
AbbottL	4	41¾	41⅜	41¾	—⅜
ACFBrill	6	4⅜	4¼	4¼	
AcmeStl	8	21	20⅞	21	+¼
AdamsExp	3	27	26⅝	26¾	—¼
Admiral	11	22⅝	22½	22½	—⅛
AffilGEq	1	8½		8½	
AirReduc	8	23	22¾	22¾	—¼
Dopf	3	103½	103¼	103¼	+⅜
AlaskaJun	6	2⅝	2¼	2¼	
Aldens	7	19⅝	19⅜	19⅜	—⅜
AllegCp	20	3⅜	3¼	3¼	
AllegLStl	24	30⅛	29½	30	+¼
AlliedCh	13	68¼	67⅝	67¾	—¾
AlliedKid	3	19⅝	19⅝	19⅝	+⅛
AlliedMills	3	25½	25⅛	25¼	—⅜
AlliedStrs	12	38⅛	37⅜	37⅜	—⅝
AllisChal	57	44¼	43½	44¼	+⅜
AlphaPC	2	44	44	44	
AlumLtd	27	45¾	45⅜	45¾	+½
AlumCoA	11	49⅞	49⅜	49⅝	—¼
AmeradPet	13	153	152	153	+½
AmAgCh	2	59½	59¼	59½	—1
AmAirlin	45	12⅜	12	12¼	—¼
Dopf	4	73	73	73	+¼
AmBaker	1	26⅞	26⅞	26⅞	
AmBkNote	1	16	16	16	
AmBosch	14	7½	7⅜	7⅜	—⅛
AmBrShoe	7	35⅜	35	35⅜	+⅜
Do pf	1	93½	93½	93½	
AmBPar	37	14⅛	13⅞	13⅞	—⅜
Do pf	3	16¼	16⅛	16¼	+⅛
AmCbl&R	12	4⅝	4½	4½	—⅛
AmCan	12	35⅞	35½	35⅞	+⅛
Do pf	14	44⅜	43⅞	44⅜	+⅞
AmCar&F	4	32⅞	32⅞	32⅞	
Do pf	1	73	73	73	—½
AmCh&Cbl	2	28⅞	28⅞	28⅞	—½
AmChicle	2	47	47	47	—¼
AmColorty	4	20¾	20½	20¾	—¼
AmCyan	39	46⅝	46	46½	—⅛
AmDistill	2	32⅜	32	32⅜	+⅛
AmEncausT	2	8	7⅞	8	
AmEurop	3	26½	26¼	26½	
AmExport	31	13½	12¾	13⅛	—1
Am&FPw	23	9⅝	9¼	9⅜	+¼
AmG&El	130	33	32⅝	32⅞	
AmHawSS	2	61⅝	61½	61½	—½
AmHide&L	2	3⅞	3¾	3¾	—⅛
AmHomePd	4	41¼	40⅞	40⅞	—⅜
AmIce	2	8	8	8	—⅛
AmIntl	1	17	17	17	+¼
AmInv	1	22¼	22¼	22¼	—⅛
AmLoco	12	13⅝	13½	13½	
AmM&Fdy	15	21⅝	21¼	21½	—⅛
AmMch&M	2	18	17⅝	17⅝	—⅜
AmMetal	2	20¾	20⅜	20⅜	—⅜
Do pf	.90	99½	99½	99½	
AmMetPd	3	16	15¾	15¾	
AmMolass	1	7¼	7¼	7¼	
AmNGas	30	36¼	35⅞	36¼	+⅜
AmNews	3	28⅜	28⅜	28⅜	
AmOptical	2	32	32	32	
AmPot&CB	1	32	32	32	
AmRad	45	12⅞	12⅝	12⅞	+⅜
AmSafRaz	2	6⅞	6⅞	6⅞	
AmSeating	8	21⅛	21	21⅛	+⅛
AmShBd	1.10	47½	47	47	
AmSmelt	18	29	28¾	28⅞	—⅛
Do pf	1.10	147	147	147	+¾
AmSnuff	3	39¼	38¾	38¾	—¼
Do pf	.20	124	124	124	+2
AmStlFd	8	29⅜	29¼	29¼	—¼
AmStrs	4	43⅛	42¼	43⅛	+1⅛
AmSugar	1	50½	50½	50½	
Do pf	.80	124½	123	124½	+1½
AmTel&T	102	156¼	155⅝	156¼	
AmTob	16	76	75⅜	75⅜	—⅝
Do pf	1.60	141	139½	140½	+⅛
AmViscose	43	37⅛	36⅝	36¾	—⅜
Do pf	2.50	118½	117⅞	118⅜	+⅞
AmWatWk	16	9¼	9⅛	9¼	
AmWoolen	39	16⅜	15⅝	15⅝	—⅛
Do pf	1.70	68	65½	65½	—3
Do pr pf	.50	69⅛	69	69⅛	+⅛
AmZinc	12	12⅝	12¼	12¼	—½
Do pf	.50	69⅞	69⅞	69⅞	—½
AnacCop	30	32⅛	31⅝	31⅞	—⅛
AnacW&C	.50	48¼	48¼	48¼	
AnchHGl	2	26¾	26¼	26¾	+¼
AnderClayt	4	32½	32½	32½	—½
AndPriO	6	44	43½	43½	—⅞
ArchDan	1	34½	34½	34½	—⅝
ArgoOil	4	17	16⅞	17	+¼
ArmcoStl	43	34⅝	33¾	34⅛	+¾
Armour	16	8¾	8⅝	8¾	
Do pf	1	83¾	83¾	83¾	+¾
ArmstCk	1	52¾	52¾	52¾	—¼
Dopf4	2.50	106½	105¾	106½	+¼
Dopf3¾	1	93½	93½	93½	—1
ArvinInd	3	27½	27	27½	+¼
AshlOil	25	12	11¾	11⅞	+⅛
Do pf	7	23½	23⅜	23⅜	—⅛
AssdDryG	8	19⅞	19¾	19⅞	+⅛
AssocInv	9	28⅝	28⅜	28⅝	+⅛
Atchison	3	92	91¾	92	—¼
Do pf	3	53¼	53¼	53¼	—¼
AtlCityEl	13	28	27¾	27¾	—⅛
AtlCstLine	8	89⅝	89	89	—⅜
AtlRefin	36	27¼	27	27¼	+⅛
Do pf	.20	95	95	95	+⅛
AtlasCp	1	29⅜	29⅜	29⅜	—¼
AtlasPdr	7	32½	32½	32½	—¼
Do pf	.30	99⅛	99⅛	99⅛	—⅛
AvcoMfg	45	5¾	5½	5¾	
Do pf	1	39¼	39¼	39¼	
B					
Babcock&W	4	40⅜	39¾	39¾	—¼
BaldLima	22	8⅝	8½	8½	—⅛
Balt&Oh	169	22⅛	21⅛	21⅞	+½
Do pf	24	48¼	47⅝	48¼	+⅛
Bang&Arpf	.10	70	70	70	
BarberOil	2	40¼	40	40¼	—¼
BarkerBr	2	12¾	12¾	12¾	—¼
BathIrWk	3	20¼	20	20¼	—⅛
BayukCig	3	9⅞	9¾	9⅞	+⅛
BeatFds	2	39⅝	39⅝	39⅝	+¼
Do pf	6.90	95¼	94½	95	+½
BeaunitM	1	17	17	17	—½
BeechAirc	13	11½	11¼	11¼	—⅛
BeechNut	3	28¾	28½	28½	—⅜
BeldHem	5	10⅞	10¾	10⅞	+⅛
BellAirc	11	21⅞	21¾	21¾	—⅛
BendixAv	32	62¼	61½	61½	—⅜
BenefLn	8	35½	35½	35⅜	—⅜
BenLnRt	157	1⅛	1⅛	1⅛	
Benguet	66	1⅛	1	1⅛	—⅛
Best&Co	1	25½	25½	25½	—⅛
BestFds	5	31¾	31¼	31⅜	—⅛
BethStl	91	50⅜	48⅝	50	+¾
BigeSan	6	11⅝	11⅝	11⅝	—½
Do pf	3.20	69¾	68	69¾	+1¾
BlawKnox	4	17¼	17	17¼	+⅛
Bliss&L	1	22½	22½	22½	+⅛
Bliss(EW)	8	14	13⅞	13⅞	
BlocksCh	12	26¾	26⅜	26¾	+¼
BoeingAirp	54	47¾	47	47½	
BohnAlum	13	20½	20⅜	20⅜	—⅛
BonAmA	1.90	23⅝	22¾	23⅝	+⅜
BnAmiB	3.50	7⅛	7	7	
BondStrs	8	13¼	13⅛	13¼	
BookofMon	1	11½	11½	11½	
Borden	5	59¾	59¼	59¾	+¼
BorgWarn	7	69¼	68	69¼	+1½
Bost&Me	4	8¼	8	8	—⅜
Do pf	3	39	38⅞	38⅞	—¼
BowRBear	1	27	27	27	
BridgBrass	9	24⅝	24⅜	24⅝	
BriggsMf	8	31½	31	31½	+¼
Briggs&St	3	35¾	35⅝	35¾	+⅛
BristMy	7	18½	18½	18½	—⅛
BklynUGas	1	25⅜	25⅜	25⅜	—⅛
Brown&Bg	7	11¾	11⅝	11⅝	—⅛
BrunBalke	7	15½	15⅛	15¼	—⅛
BucyErie	4	22¼	22⅛	22⅛	—¼
BuddCo	12	11⅝	11½	11½	—⅛
Bullard	33	27	26⅛	26⅞	—¼
BurlMills	38	11¼	10⅞	11	+⅛
Do pf	.60	81	80¼	81	+¼
Burrough	17	15	14¾	15	
ButlerBr	5	13¼	13	13¼	
ButteCop	2	7⅝	7½	7⅝	—⅛
Byers	1	21⅛	21⅛	21⅛	—¼
ByronJack	2	17⅝	17⅝	17⅝	—¼
C					
CalPack	1	22⅝	22⅝	22⅝	+⅜
CallahanZ	3	1½	1½	1½	
Calum&H	10	7¾	7⅝	7¾	+⅛
CampbWy	2	22⅜	22	22⅜	+⅛
CanDry	7	11⅝	11⅜	11⅜	—¼
Do pf	.40	90	90	90	
CdnPac	40	23⅞	23⅜	23⅞	+⅛
CannonM	1	45	45	45	—½
CapitalAirl	1	10	10	10	
Carborun	6	26¼	25⅞	26¼	+⅜
Carey(Phil)	3	17	16⅞	17	—⅛
CaroC&O	.50	108½	108½	108½	+½
CaroP&L	2	40	40	40	—⅛
CarrierCp	40	40½	39⅞	40	
Carr&Gen	1	12⅞	12⅞	12⅞	—¼
Case(JI)	48	16¾	16	16¾	+⅝
CaterTrac	8	48	47⅝	48	+⅛
Celanese	102	20⅛	20	20	—¼
Do pf	.30	109	108½	108½	—1½
Do cv pf	7	74	73	73	—¾
Celotex	1	16¼	16¼	16¼	
CenAguir	4	20	19⅞	20	
CenFdy	7	5⅝	5⅜	5½	+⅜
CenGaRy	15	30½	30⅛	30⅛	—⅜
Do pf	3	69½	69¼	69½	+¼
CenHudG	3	11⅞	11⅞	11⅞	
CenIllLt	4	39¾	39⅝	39¾	
CenIllPS	17	19⅜	19¼	19⅜	+¼
CenRRNJA	2	17⅛	16⅞	16⅞	+¼
CenRRNJB	1	17¼	17¼	17¼	+¼
Cen&SW	39	21⅛	21⅛	21⅛	+⅛
CenturyRib	1	6⅝	6⅝	6⅝	
CerdePas	7	21¾	21⅜	21⅜	—½
Cert-teed	16	12	11⅞	12	
ChampPap	5	32	31¼	32	+1
Do pf	1.70	100½	100½	100½	
CheckerCab	5	5¾	5½	5½	+¼
Ches&Oh	15	36⅛	35⅞	35⅞	—⅛
ChicagoCp	7	19	18⅝	18⅝	—⅛
Chi&EIll	4	15¼	15⅛	15⅛	—¼
Do A	2	24¼	23½	23½	—⅜
ChiGtW	3	18	18	18	—¼
Do pf	3	27½	27¼	27½	—⅛
ChiInd&LA	1	13¾	13¾	13¾	+⅛
Do LB	1	6⅞	6⅞	6⅞	—⅛
ChMSP&P	24	13⅛	13⅛	13⅛	—⅜
Do pf	21	43½	43½	43½	—½
Chi&NW	8	14¼	14⅛	14⅛	—¼
Do pf	8	37	37	37	—⅛
ChiPneuT	4	47⅞	47½	47¾	+¼
ChiRI&Pa	17	63½	62⅜	63	
Do pf	11	92⅛	92⅛	92⅛	
ChiYCab	10	7⅜	7⅜	7⅜	
Chrysler	39	67	66½	66¾	—½
CinG&E	19	19½	19⅛	19½	+⅛
CinMilM	1	48⅜	48⅜	48⅜	
CITFinan	29	27⅜	27¼	27¼	
CitiesSvc	22	73⅜	72⅞	73½	—⅛
CityProd	2	29⅛	29⅛	29⅛	
CityStrpf	.10	79⅛	79⅛	79⅛	—⅛
ClevElIll	5	52⅜	52⅛	52⅜	+⅛
Do pf	1.30	106¼	106¼	106¼	+⅜
Clev&Pspl	.30	42	42	42	—⅛
Clevite	6	21⅝	21⅜	21⅜	—⅛
ClimaxMo	46	36⅛	35	36⅛	+1⅜
ClintFd	8	27⅞	27⅛	27½	—⅛
ClintFpf	1.20	96	95	95	+½
Clopay	3	2	2	2	
CluettPea	2	32	31¾	31¾	—⅛
CocaCola	3	108½	108	108½	+½
ColgPalm	11	41	41	41	—⅛
Do pf	1.20	88½	88½	88½	+½
Coll&Aik	10	15⅞	15⅛	15⅞	+¼
ColoF&Ir	17	17⅝	17½	17⅝	+⅛
Colo&So	.10	49	49	49	
ColBrdA	26	49¾	49	49½	+¾
DoB	2	49½	49	49½	+1
ColGas	45	13⅝	13⅝	13⅝	
ColPict	4	16	15¾	15⅞	+⅛
ColCarb	9	42	41	42	+¼
Col&SOhEl	6	26¼	25¾	25¾	—¾
CombEng	6	40¾	40	40	—¾
ComlCred	10	34½	34¼	34½	+⅛
ComlSolv	19	18½	18	18⅜	+⅜
ComwEd	13	36⅛	36¼	36⅛	+⅛
Do pf	3	36½	36⅛	36½	+⅛
ConeMills	5	23⅛	23⅛	23⅛	+¼
CongNairn	2	20¾	20¾	20¾	—⅜
ConCigar	2	27⅝	27⅝	27⅝	+⅛
ConCopp	24	7⅝	7⅛	7½	+⅛
ConEdis	25	40½	40⅛	40¼	—⅛
Do pf	3	107½	107½	107½	
ConGE	5	26½	26¼	26⅜	—⅛
Do pf B	.50	107	106½	107	+½
Do pf C	.40	97	96½	97	+1
ConGroc	1	13¼	13¼	13¼	
ConLaund	1	11⅞	11⅞	11⅞	
ConNGas	5	54½	54⅜	54⅜	—⅛
ConText	8	8½	8½	8½	—⅛
ConVultee	52	18¼	17¾	18¼	+⅜
ConsumPw	13	39¾	39½	39¾	
do pf	.10	106¼	106¼	106¼	+¼
Container	4	42½	42½	42½	+⅛
ContBak	2	22¼	22¼	22¼	+⅛
do pf	1.60	93	93	93	+⅛
ContCan	14	56¼	55¾	56¼	—⅛
do pf	2.00	128	127	128	—1

	Sales In 100s	High	Low	Close	Net Chge.
ContCop&S	3	8½	8⅜	8⅜	
do pf	3	18½	18½	18½	+¼
ContDiaF	3	10½	10¼	10¼	
Contins	1	7½	7½	7½	—½
ContMot	21	8¼	8⅛	8¼	—⅛
ContOil	10	50	49¾	49¾	—⅝
ContStl	1	17½	17½	17½	+⅛
CoopBess	7	22½	22½	22½	+¼
CopperRng	2	20⅞	20⅞	20⅞	—⅛
CopwStl	9	23¾	23¼	23¾	+⅜
do pf	1	48	48	48	+⅛
CornEx	5.60	61¾	61	61¾	+⅞
CornPd	2	72⅝	72⅝	72⅝	+⅛
do pf	.40	170¾	170¾	170¾	+¼
CornellD	2	21	20⅞	21	+¼
CorningGl	6	85	84½	84½	—½
do pf	.10	95½	95½	95½	+½
CotyInc	3	4	3⅞	4	+⅛
CotyIntl	2	1⅜	1⅜	1⅜	
CraneCo	3	27	26¾	27	+¼
CrmofWh	1	26	26	26	+¼
CrownCork	9	12¾	12⅛	12¾	+⅜
do pf	1	29¼	29	29¼	
CrownZell	24	31¼	30⅞	31¼	+½
do pf	.60	98¼	98¼	98¼	+¾
CrucStl	6	24	23¼	24	+½
do pf	1	73	73	73	
CuRRpf	2.00	16	15⅞	16	+½
CubAmSug	3	13⅛	13	13⅛	+⅛
CudahyPk	12	5⅝	5½	5½	—⅛
Dopf	3	29¼	29¼	29¼	
CuneoPress	11	9	8¾	8¾	
CunnDrug	2	27½	27½	27½	
Curtis Pub	28	7⅛	6¾	7⅛	+⅛
do pr pf	1	52¼	52¼	52¼	
CurtisWr	10	7¼	7⅛	7¼	
do2pf	2	24½	24½	24½	+¼
CutlerH	2	35¾	35⅝	35⅝	—⅜
D					
DanaCp	6	31⅜	31¼	31¼	—⅛
DavegaStr	3	6⅜	6¼	6¼	+⅛
DavisonCh	4	37⅜	37⅛	37⅛	+⅛
Daystrom	2	12½	12	12½	+⅛
DaytP&L	14	36⅞	36⅜	36⅞	+⅛
doBpf	1.00	89½	89½	89½	+⅛
DaytonRub	3	17⅞	17¾	17⅞	+⅛
DeccaRec	7	9	8¾	8¾	
DeepRkOil	35	39⅜	37½	39⅜	+1⅛
Deere	62	27¼	26¼	27¼	+1⅛
Del&Hud	3	44½	44⅛	44⅛	+⅛
DelL&W	4	11⅝	11⅝	11⅝	
DelP&L	7	26⅛	26	26⅛	+⅛
Den&RGW	24	81½	80¼	80⅞	—⅞
do pf	1	89¾	89¾	89¾	
DerbyOil	8	16¼	16	16¼	—⅛
DetEdis	21	28⅝	28⅛	28⅛	—¼
DetMichStv	4	11⅞	11⅞	11⅞	—⅛
DetStlCp	6	11⅞	11¾	11⅞	—⅛
DiamAlk	1	26⅞	26⅞	26⅞	—⅛
DiamMat	4	34¾	34¼	34¾	+⅛
do pf	4	32½	32½	32½	+½
DiaTMot	2	11⅜	11¼	11¼	—⅛
DianaStr	23	11⅝	11⅛	11⅛	—⅛
DisCSeag	6	27⅞	27¾	27⅞	
DivcoCp	7	9⅝	9½	9⅝	+⅛
DixieCup	15	38	37⅞	37⅞	
DomeMin	32	16½	16¼	16¼	—⅛
DougAirc	55	74⅜	73½	73⅞	—¼
DowChem	1	36⅝	36	36½	+⅛
Do pf	1	101¾	101¾	101¾	—⅛
DressInd	15	20½	20	20⅛	—⅝
du Pont	41	103	102¼	103	
Dopf	2	116	116	116	
Dopf 3½	2	94½	94½	94½	+½
DuqLt	22	28⅞	28⅝	28⅞	
Do pf	1	47⅝	47⅝	47⅝	+⅝
E					
EaglePitch	7	18½	18½	18½	
EastAirL	37	23	22½	22⅞	—¼
EastCp	3	14¼	14⅛	14⅛	—⅜
EastSStl	5	11¼	11⅛	11¼	+⅜
EastmKod	29	45½	45¼	45½	
Do pf	.20	162	161½	162	+3
EatonMfg	2	39⅜	39⅜	39⅜	
EdisBrStr	6	20½	20¼	20½	
Do pf	.40	88	87	88	+3
EkcoPd	3	22⅞	22⅞	22⅞	—⅜
ElasStopN	1	13⅛	13⅛	13⅛	—⅛
ElAutoL	11	42¼	42	42¼	—⅛
El&MusIn	2	1⅞	1⅞	1⅞	
ElStorBat	9	27	26½	26½	—¼
ElginNatW	4	11⅜	11⅜	11⅜	—⅛
Elliott	8	24½	24¼	24¼	—¼
Do cv pf	1	48	48	48	—½
ElPasoNG	14	35	34⅝	35	+½
EmerElM	3	15½	15	15	—½
EmerRad	7	11⅞	11¾	11¾	—⅛
EmpDEl	3	22⅜	22⅛	22⅛	—⅛
EndJohn	4	26	26	26	—¼
Do pf	.20	94½	94½	94½	
EquitGas	13	23⅞	23¾	23⅞	
EquitOffBd	34	6¾	6⅝	6⅝	+⅛
ErieRR	10	18½	18¼	18½	+¼
Erie&Pitt	1	71	71	71	
EvansPd	1	11¾	11¾	11¾	
Eversharp	8	12½	12⅜	12½	—¼
Ex-Cell-O	4	47½	47	47	+¼
ExchBuf	2	2¾	2⅝	2⅝	—⅛
F					
FairbMor	1	22⅝	22⅝	22⅝	—⅜
FairchE	30	8⅝	8½	8½	—⅛
FajardoS	2	20	20	20	—¼
FalstaffBr	3	14⅞	14¾	14¾	
FamFin	5	16¾	16⅝	16¾	—⅛
Fansteel	21	25½	24¾	25	—¼
FeddQuig	18	11⅝	11⅜	11⅝	+⅛
FedFaw	2	3⅞	3⅞	3⅞	—⅛
FedMogul	2	24¾	24⅝	24⅝	+⅛
FederatDS	15	37¾	37½	37½	+⅛
Dopf	.10	100	100	100	—1
Felt&Tarr	1	9⅞	9⅞	9⅞	
FerroCp	3	20½	20¼	20¼	—⅛
FidPFire	2	73½	73	73	—½
Filtrol	6	16¾	16½	16¾	+⅛
Firestone	2	59¾	59⅜	59¾	+⅛
Dopf	.10	104⅜	104⅜	104⅜	—⅝
FirstNStr	3	48½	48⅜	48½	—⅛
FirthCpt	1	10⅜	10⅜	10⅜	+⅛
Flintkote	2	26½	26⅜	26½	
FlaPw	27	27⅛	26⅞	27	
Do rt	73	¼		¼	
FlaP&L	35	39⅜	38⅞	39	
FollansStl	5	13½	13⅜	13½	
FoodFair	2	27½	27½	27½	
FoodMach	25	36¾	36¼	36½	
FostWheel	3	16⅛	16	16⅛	
FrancisS	2	8	7⅞	8	+⅛
FrankStr	1	11	11	11	
FreeptSul	11	43	42½	43	+⅞
FruehTra	36	25	24⅜	25	+⅜
Dopf	.10	71⅝	71⅝	71¾	+¼
G					
Gabriel	6	5⅛	5	5	—⅛
Gair(Rob)	9	19	18¾	19	+⅛
GambleSk	3	6⅞	6¾	6⅞	+⅛
GardDen	1	23	23	23	
Garrett	2	27¾	27½	27½	—⅛
GarWood	2	4⅛	4	4	—⅛
Dopf	1	26½	26½	26½	+⅛
GaylordC	5	23¼	23	23	+⅛
GlenAmIn	8	21¾	21½	21⅝	+⅛
GetnAmTr	11	35	34½	35	+¼
GenBak	12	11¼	11⅛	11⅛	
Do pf	.10	146	146	146	+1½
GenBronze	1	20¼	20⅛	20⅛	—⅛
GenCable	21	11¾	11⅝	11⅝	—⅛
Do 2 pf	3	32¼	32	32¼	+¼
GenCigar	4	18⅛	18	18⅛	+⅛
GenDynam	6	36⅜	36	36	—⅜
GenElec	89	79⅞	79	79⅛	—⅞
GenFinan	1	9⅛	9⅛	9⅛	—⅛
GenFds	4	56¾	56¾	56¾	+¼
GenInstru	4	12	11⅞	11⅞	—⅛
GenMills	3	57½	57¼	57½	
Do pf	.20	120¼	120¼	120¼	+⅛
GenMot	72	58⅞	58⅜	58⅝	+⅛
Dopf5	5	122	121¾	121¾	+⅛
Dopf3¾	3	95¾	95½	95¾	+¼
GenOutAd	1	24	24	24	—⅛
GenPCem	1	46½	46½	46½	+⅛
GenPrecEq	9	23	22½	22¾	—⅛
GenPubSv	17	4	3⅞	4	+⅛
GenPubUt	25	26¾	26⅝	26⅝	—⅛
GenRySig	3	26⅝	26½	26½	—⅛
Do pf	.10	100	100	100	+¼
GenRealty	1	11⅜	11⅜	11⅜	—⅛
GenRefrac	4	20¼	20⅛	20¼	+¼
GenShoe	1	43⅝	43⅝	43⅝	
GenStCaspf	.30	90	89½	90	+¾
GenTel	13	40¼	39¾	40	—⅛
GenT&Rub	16	27½	27	27½	+⅛
GaPacPly	10	10½	10¼	10¼	—⅛
Gillette	14	43	42⅝	43	+⅛
Gimbel	5	14⅝	14½	14½	+⅛
GleanHarv	14	11	10⅞	11	+⅛
Glidden	6	28⅞	28½	28½	—⅜
GoebelBr	10	7⅛	7	7	
GoodallS	5	12½	12¼	12½	+¼
Goodrich	12	67½	66⅞	67½	+⅛
Goodyear	19	50⅜	50	50	—⅜
Do pf	1	106	106	106	+⅜
Grace&Co	11	26¼	25¾	26¼	
GraPaige	24	1⅝	1½	1⅝	
GranbyM	9	7¾	7⅝	7⅝	+⅛
GrandUn	1	31	31	31	
GranCStl	9	15⅞	15¾	15⅞	
Do pf	1	90	90	90	+1
Grant	1	31¼	31⅛	31⅛	—½
GraysRob	6	10¼	10⅛	10⅛	
GtNIrOre	25	18¼	17¾	18	+¼
GtNoRypf	13	49¾	49⅛	49⅛	—¼
GtWestS	8	17⅞	17¾	17⅞	—⅛
Do pf	.20	135	135	135	—1
GreenHL	7	34⅜	33¾	34⅛	+⅝
Greyhound	37	13½	13⅜	13⅜	+⅛
GrumAirc	23	23¼	22¾	23⅛	+⅜

	Sales In 100s	High	Low	Close	Net Chge.
GuantSug	1	5	5	5	+⅛
GulfM&O	18	29¼	29	29	—⅛
GulfOil	18	43⅜	42¾	43⅜	+⅛
GulfStaUt	8	25⅛	25	25⅛	+⅛
Do pf	.10	102	102	102	+1¾
Do pf 4.40	.20	101	101	101	+½
H					
HackWat	4	34¾	34¾	34¾	+¾
HallPrint	3	16¾	16⅜	16⅝	—½
Hallibur	13	27¼	27	27	+⅛
HamilWat	1	12¾	12¾	12¾	+⅛
HammerPa	1	12¾	12¾	12¾	+⅛
HarbWalk	2	24¼	24¼	24¼	+⅛
HartS&M	2	24⅛	24	24⅛	+⅛
HatCp	4	5½	5½	5½	—⅜
HatCpf2¼	.10	32¾	32¾	32¾	+⅛
HayesInd	1	14	14	14	—⅛
HayesMf	7	5⅞	5¾	5⅞	+⅛
HazAtG	6	17⅞	17⅞	17⅞	
HechtCo	1	24¼	24¼	24¼	+¾
do pf	.20	82	82	82	
Heinzpf	.10	95	95	95	+1¼
HercPdr	14	65½	65	65	+¼
HeydenCh	48	16¼	15¾	16¼	+1
pf a	.10	69	69	69	+1
do pf	3.00	81½	79¾	80½	+2¼
HiltonHot	4	17⅞	17⅞	17⅞	—⅛
Hinde&D	5	28¼	28	28	
HiresCE	1	9	9	9	—⅛
HollandF	3	11¾	11¾	11¾	
HollySug	2	14¾	14¾	14¾	—⅛
Homestk	3	36⅞	36⅝	36½	—½
HonoluOil	2	48¼	48¼	48¼	+½
HookerEl	7	56½	56½	56½	+¼
do pf	3.80	105¾	105¼	105½	—½
HoudHer	6	13⅝	13⅜	13⅝	+⅛
HousehFin	4	44½	44	44	—⅛
HoustL&P	36	25⅞	25½	25⅞	+⅛
HoustOil	18	62½	60	62	+2
HoweSnd	69	11½	11¼	11¼	
Hud&Man	24	3½	3½	3½	
do pf	15	7	7	7	
HudBayM	2	40⅜	40⅜	40⅜	—½
HudMot	21	11	10⅞	10⅞	—½
HuppCp	16	2⅜	2⅜	2⅜	—½
HussmRefr	1	20½	20½	20½	+½
I					
IllCent	10	72	71½	72	+¼
Dopf	2.50	104	104	104	—¼
IllPw	17	39¼	38⅞	39¼	+¼
Dopf	1.00	52	52	52	+2⅛
IllTerRR	3	8¾	8¾	8¾	—⅛
IndP&L	1	39¼	39⅛	39⅛	+⅛
InEldeM	1	4⅛	4⅛	4⅛	
IndRay	6	40¼	39⅞	39⅞	—1¼
IngRand	4	93¼	93	93¼	+¼
InlStl	19	40¼	40	40	—⅛
InspCop	7	23⅜	23⅛	23⅛	
InsurCtf	1	14¼	14¼	14¼	
Interchem	4	23⅞	23⅞	23⅞	—⅜
Dopf	2.00	88	88	88	—1½
InterlIr	24	15¼	14¾	15⅛	+⅛
IntBusMch	2	246⅝	246½	246⅝	—⅛
Int Harv	140	27⅞	26¾	27⅝	+⅝
Do pf	3.20	160	159⅝	159⅝	—⅜
IntHydElA	5	24	24	24	+⅛
InMin&Ch	38	31⅜	31⅛	31⅛	+⅛
Do pf	1	81⅜	81⅜	81⅜	+⅛
Int Nick	40	39½	39⅛	39¼	
Do pf	.20	129½	129½	129½	+⅛
Int Pack	8	10	9⅞	9⅞	
Int Paper	117	55⅞	54⅝	55¾	+1¼
Do pf	1	71½	71½	71½	—⅛
IntRyCAm	3	7¼	7⅛	7⅛	—⅛
Int Salt	.60	49¾	49¾	49¾	
Int Shoe	1	46	46	46	
Int Silver	4	39⅝	39½	39⅝	+½
IntTel&Te	69	41½	41⅛	41½	+½
Int Util	4	14⅜	14⅛	14⅜	+⅛
Do pf	1	26⅝	26⅝	26⅝	+⅛
InterstDStr	2	28⅞	28⅞	28⅞	+⅛
InterstPw	15	10	9⅞	10	
Intertype	2	33	33	33	
IowaIllG	3	30⅜	30⅛	30⅛	—¼
IowaP&L	16	24⅜	24	24	—¼
IslCrkCoal	3	17	17	17	—¼
J					
Jacobs	2	3½	3½	3½	
JaegerMch	3	18¾	18¼	18¼	
JeffLakS	2	20¼	20	20	
erCP&Lpf	.20	86¼	86¼	86¼	—½
JewelTea	8	40	40	40	—½
JohnsMan	9	61¾	61¼	61¼	—⅛
John&John	1	60	60	60	
Jones&L	25	21⅝	21⅜	21⅜	—⅛
Do pf	.30	83¼	83¼	83¼	
JoyMfg	6	32½	32¼	32¼	—⅛
K					
KaiserAl	8	23¼	23¼	23¼	—¼
Do pf	2	41¾	41½	41¾	—¼
KanCP&L	5	29¾	29½	29¼	—⅛
KanP&L	15	18	17⅞	18	+⅛
Kayser(J)	61	13	12⅜	12¾	+⅛
KelseyHay	24	17	16¾	16⅞	+¼
Kennecott	35	65⅞	65½	65⅝	+⅛
KernCLand	23	39⅜	38¾	39¼	+⅛
KimbClk	2	44	44	44	+⅛
KingSeel	1	24⅞	24⅞	24⅞	—¼
Koppers	7	31⅞	31¼	31¼	—⅛
Do pf	.30	86	85¾	85¾	—¼
KresgeSS	12	34⅜	34	34	
Kroger	1	43¼	43¼	43¼	—1
L					
LacledeGas	16	9	8⅞	9	
Lambert	2	21¾	21½	21¾	+⅜
LaneBry	2	15½	15⅜	15½	
Do pf	1.50	50½	50½	50½	+¼
LeeRub&T	1	50	50	50	—¼
Lees&Sons	10	24¾	24¼	24¾	—¼
LehighC&N	63	7⅞	7¾	7¾	—⅛
LehPortC	2	26⅝	26⅝	26⅝	—⅛
LehValCoal	22	1	1	1	
Do 1 pf	4	7½	7⅜	7⅜	—⅛
LehVC2 pf	1	2⅝	2⅝	2⅝	
LehVRR	34	16⅜	16⅛	16⅛	
Lehman	9	66½	65¾	66½	+¼
Lehn&F	5	14⅝	14½	14⅝	
LernerStr	8	18⅛	17⅞	17⅞	—½
LOFGlass	12	38⅝	38⅛	38⅛	—¼
LibMcN&L	1	9	9	9	—⅛
LifeSav	1	37¼	37¼	37¼	+⅛
Ligg&My	16	79¼	78	78½	—1
LinkBelt	4	38⅝	38¼	38½	—⅛
LionOil	15	30⅝	30⅛	30⅝	
LionelCp	5	25	24⅞	25	
LiquidC	1	16¾	16¾	16¾	
LockhA	157	26⅜	25⅞	25⅞	
Loew's	43	11⅛	10⅞	10⅞	—⅛
LoneSCe	102	27⅝	27⅜	27⅜	—⅝
LoneSGas	9	24⅜	24⅜	24⅜	
LongBellA	3	23	22¾	23	+¼
LongIslLt	6	17⅛	17	17	—⅛
DoRt	1249	⅛		⅛	
Do pf	.50	104⅛	104⅛	104⅛	
Lorillard	24	28⅝	28½	28⅝	+½
Do pf	.40	155⅛	155	155	
Lo&Nash	10	63⅝	63⅜	63⅝	+¼
Lowenstein	2	32⅜	32⅜	32⅜	+¼
LukensStl	4	43	42½	42½	—1
M					
M&MWd	5	8	8	8	
MacAnd&F	1	43½	43½	43½	+¾
MackTru	27	12¼	12	12	—⅛
Macy	7	23¼	23	23	—⅛
Do pf	.40	80⅝	80⅜	80⅝	+¼
MagCop	12	26⅝	26¼	26⅜	+⅛
Magnavox	16	19	18⅞	19	+⅛
ManatiS	4	4⅝	4½	4⅝	
MaracOil	7	7½	7½	7½	
Marathon	25	19¾	19¼	19¾	+½
MariMid	27	12½	12¼	12½	+⅛
Do pf	7	54¼	53⅞	54	
MarshField	11	24¾	24	24	
Dopf	.20	83	83	83	
MartinGL	98	15⅛	14⅞	15	+⅛
MartPar	5	12	12	12	+⅛
Masonite	2	17¾	17¾	17¾	—⅛
MasterEl	2	18	18	18	+⅛
MathChm	30	38⅛	37¾	38	
MayDStr	8	29½	29⅜	29½	
Dopf	.10	92½	92¼	92½	—¾
Dopfnw	.10	91¾	91¾	91¾	+¾
Maytag	1	17¼	17¼	17¼	
McCord	1	22	22	22	—½
McCryStr	13	12¾	12¾	12¾	
Dopf	.30	77	77	77	+1
McGrawEl	4	63	62¾	63	+¼
McIntyre	3	55½	55½	55½	
McKess&R	4	36¾	36¼	36½	+⅛
McLellStr	12	20⅝	20⅝	20⅝	—⅛
MeadCp	2	26¾	26	26¾	+½
Dopf	4.50	85⅞	85½	85½	
MelvShoes	6	28¼	27⅞	28¼	
Mengel	2	12⅝	12⅝	12⅝	
Dopf	.20	46½	46½	46½	—⅛
MercntStr	16	17	17	17	—1
Merck&Co	41	19⅝	19⅜	19⅝	
Docvpf	1	93¾	93¾	93¾	—¼
MrrCh&S	15	28	27⅞	27⅞	—¼
MstaMch	2	30⅞	30¾	30¾	—½
MetEdpf	.20	104	104	104	
MiamiCop	4	59¾	58⅞	58⅞	—⅝
MidContPt	5	59¾	59⅛	59¾	+¾
MdSUt	19	27½	27⅜	27⅜	—¼
MdStPd	3	38	38	38	+2
MidwOil	18	22½	21¾	21¾	+⅛
MinHon	6	63⅝	63¼	63⅝	+½
MinMol	17	12⅞	12⅝	12¾	+¼
do 1pf	1.80	71	70½	71	+½
Min&StL	40	21	20¼	20⅞	+¼
MSP&EEM	4	9⅞	9¾	9¾	—¼
MinnM&M	20	50	49⅝	50	+¼
MinnP&L	5	39⅜	39	39⅜	+½

	Sales In 100s	High	Low	Close	Net Chge.
MissionCp	11	25⅝	25⅛	25¼	—½
MissionDv	10	16¾	16⅝	16¾	—⅛
MissRivF	34	37	36⅞	37	
MoKanTex	2	5½	5½	5½	+⅛
do pf	11	66⅝	65¾	66	
MoPacpf	7	36⅞	36⅜	36½	—½
MonarchM	3	18½	18⅜	18⅜	—½
MonsanCh	13	83½	82¼	82⅞	—⅝
MontDakU	59	20⅝	20⅛	20½	—⅛
MontPw	27	28⅞	28⅝	28¾	+½
MontWard	16	58	57⅝	58	+½
MooreMcC	30	12⅝	12¼	12¾	—⅝
Morrell	2	11⅛	11⅛	11⅛	—⅛
MotorPd	1	25	25	25	
MotWheel	1	22¼	22¼	22¼	
Motorola	6	34⅜	34	34⅜	—⅛
MuellerBr	2	23½	23½	23½	
MullinsMf	8	19¾	19½	19½	—¼
Murphy	11	45⅞	45¼	45¼	—1¾
MurrayCp	4	17¾	17⅝	17⅝	—⅛
do pf	1	43½	43½	43½	—⅛
Myers&Bro	2	40	40	40	
N					
NashKelv	22	18	17⅞	18	
NhC&SL	1.10	80	79½	80	—½
NatAcme	2	31¼	31	31¼	+⅛
NatAirlin	16	12⅝	12½	12½	—⅛
NatAutoF	11	18¾	18½	18¾	+⅛
NatAviat	8	22	21⅝	22	+⅜
NatBisc	7	35⅞	35⅛	35¾	+⅜
NatCan	3	10⅜	10⅛	10⅜	
NatCashR	5	56⅜	56	56⅜	+⅜
NatCityLin	3	17⅝	17⅝	17¾	
NatCont	15	9½	9⅜	9½	+¼
Do pf	3	19¼	19⅛	19¼	+⅛
NatCylG	2	16⅜	16¼	16⅜	+⅛
NatDairy		60½	60	60½	+⅛
NatDStr	1	12¾	12⅝	12¾	
NatDistill	57	18⅞	18⅝	18¾	—⅛
NatGyps	7	19⅛	19	19⅛	+⅛
Do pf	.50	94¼	94¼	94¼	
Do	37	34¾	33⅞	34⅜	+⅝
Do pf A	.20	170¾	170¾	170¾	+⅛
Do pf B	.20	140¼	140¼	140¼	—⅛
NatLinenS	11	9⅛	8⅞	8⅞	—¼
NatMal	5	26¼	25⅞	25⅞	—⅜
NatShrs	1	27½	27½	27½	—¼
NatStl	20	46⅝	46	46⅝	
NatSugRef	3	26¼	26⅛	26¼	+⅛
NatSup	13	24⅝	24	24⅝	+⅝
Do pf	.90	88¾	88½	88½	—½
NatTea	7	28¼	28	28	—⅛
NatThea	5	5⅞	5¾	5⅞	—¼
NatVulFib	1	10½	10½	10½	+⅛
Natomas	8	5	5	5	
NehiCp	5	10⅞	10¾	10⅞	+⅛
NeisnerBr	4	15⅛	14⅞	14⅞	+⅛
Nesco	1	12½	12½	12½	—⅛
Newberry	1	32⅝	32½	32½	—⅜
NewEngEl	13	13⅛	13⅛	13⅛	+⅛
NJP&Lpf	.10	89½	89½	89½	+1½
Newmont	4	41¼	41¼	41¼	+⅛
NewptInd	13	12⅞	12¾	12⅞	+⅜
NewptNSh	2	28	28	28	+⅛
NYCentral	78	20⅜	20	20⅛	—⅛
NYCh&SL	6	33¾	33¾	33¾	—⅛
NYCOmnibs	1	14¾	14¾	14¾	
NYNH&H	36	25⅞	25	25⅞	+½
Do pf	1	57⅞	57⅞	57⅞	+½
NYShipbdg	6	24¾	24¾	24¾	
NYStE&G	12	33¼	33	33	—¼
NiaMPw	47	27	26¾	27	+¼
Do pf	.90	91	90¾	90¾	+¼
Do pf	1	86¼	86¼	86¼	+¼
NomaEl	3	8¾	8⅝	8⅝	—⅛
Norf&West	11	43½	43¼	43⅜	—⅛
Do pf	1	21¼	21¼	21¼	—⅛
NoAmAv	175	18⅞	18	18⅞	+1
NoAmCo	7	21⅛	21	21⅛	+⅛
NoNatGas	24	39¼	38¾	39⅛	+⅛
Do pf	5.40	106	106	106	+⅝
NorPac	185	60⅛	58⅞	58⅞	—¼
NorStaPw	20	13⅛	13	13⅛	+⅛
NorthropA	13	15⅛	14⅞	15	+⅛
NorthwAirl	1	9¾	9¾	9¾	+⅛
Do pf	4	18½	18¼	18½	—⅛
NorwichPh	3	20¾	20½	20¾	—⅛
O					
OhioEdis	11	38½	38¼	38⅜	
Do pf	2.50	106	106	106	
Do pf	2.30	103	102¾	103	—¼
Do pf	.20	101¼	101	101	+1
OhioOil	15	53⅛	52¾	52¾	—¼
OklaG&E	9	25⅞	25⅝	25⅝	—¼
Do pf	1	17½	17½	17½	—¼
OliverCp	49	10¼	9¾	10	+¼
Do pf	2.10	75	74½	75	+½
Omnibus	6	12⅛	12	12	—⅛
OtisElev	5	40⅛	40	40⅛	+⅛
OutbM&M	12	42½	41	42⅛	
OwensCFib	5	46½	46¼	46½	+¾
OwensIllGl	2	74½	74	74½	—½
P					
PabcoPd	10	13⅝	13⅝	13⅝	—¼
PacAmFish	5	8	8	8	
PacFin	2	27⅞	27⅞	27⅞	
PacG&El	25	38¼	38⅛	38⅛	
PacLtg	12	66⅝	66⅜	66⅜	
Do wi	8	33⅜	33⅜	33⅜	
PacMills	3	24⅛	24⅛	24⅛	
PacT&T	1.00	113¾	113¼	113¼	+¼
Do pf	1.10	136¼	136	136¼	+¼
PacTin	5	4⅞	4⅞	4⅞	
PacWOil	19	30¼	30⅛	30⅛	+⅛
Packard	36	4¼	4⅛	4⅛	+⅛
PanAWAir	36	9	8¾	8¾	+⅛
PanhEPL	9	68⅛	68	68⅛	+⅛
PanhOil	3	5⅞	5⅞	5⅞	+⅛
ParamPict	10	26½	26⅛	26½	+⅛
ParkeDav	15	34⅛	33⅜	33⅞	+⅛
ParkRust	1	33⅞	33⅞	33⅞	
ParmeleeTr	2	34⅝	34⅝	34⅝	
PatinoMin	1	7	7	7	
PeabCoal	4	4⅞	4¾	4¾	
Do pf	14	3¼	3	3	
PennDix	22	11¼	11	11¼	+½
PenneyJC	9	33⅝	32¾	33⅜	+¾
PaCoal&C	13	72½	72½	72½	
PaGSand	2	11¾	11½	11½	
PaPw&Lt	3	33	32	33	+⅛
PaRR	81	34½	34⅛	34⅜	+⅜
PaSalt	9	19⅞	19⅝	19⅞	+⅛
PeoplesGas	1	133	133	133	
PepsiCola	51	12⅞	12¾	12¾	
PetMilkpf	.40	101¾	101¾	101¾	
PetrolCp	1	19⅛	19⅛	19⅛	+⅛
PfeifferBr	5	17⅛	17	17⅛	+⅛
Pfizer	14	34	33¾	33⅞	
Do pf	1.70	103¾	103⅜	103¾	—1¼
PhelpsD	22	33⅛	33	33⅛	
PhilaElec	4	31⅜	31⅜	31⅜	
Do pf	.50	107¼	107¼	107¼	
Do pf	.10	107	107	107	+1
Do pref	1	93¼	93¼	93¼	+⅞
Ph&RC&I	5	22¼	22	22¼	+¼
Philco	21	10⅝	10½	10⅝	+⅛
PhilipMor	16	30½	30⅛	30½	+⅛
PhillPet	14	51⅝	51⅛	51½	+⅛
PillsMills	20	52⅝	51⅞	51⅞	
PitneyBow	3	32¼	32¼	32¼	
PitCoke&C	2	21¼	21¼	21¼	
PitConCoal	11	20¾	20	20¾	
PitForg	4	44	43¾	43¾	
PitPlateGl	8	13¼	13	13¼	+¼
PitScr&B	11	49¾	49	49¾	+¼
PitStl	3	7½	7¼	7¼	
Do pf A	17	14⅝	14⅜	14⅜	—¼
Pit&WVa	.50	62¼	62¼	62½	+1
PittstonCo	14	20½	20½	20½	
Do pf	1	20½	20¼	20½	
PlymOil	.90	90	90	90	
PondCrkPoc	13	25¾	25½	25½	—¼
Poor&CoB	3	36	35¾	36	+½
PotomElPw	6	14¼	14¼	14¼	+¼
PressStlC	10	17¼	17¼	17¼	
Proct&G	12	9⅛	9	9	—¼
PubSvColo	16	65	64¾	65	
PubSvE&G	9	31½	31¼	31½	+¼
Do pf	76	26½	25⅞	26	+¼
Do pf	4	105½	105½	105½	
PubSvInd	12	25⅝	25⅝	25⅝	+½
Do pf	27	34⅞	34½	34⅞	+¼
Do pf 1.08	26	82¾	82¾	82¾	+1¾
PublickInd	.10	25¼	25	25¼	+⅛
Pullman	3	11⅛	11	11⅛	+⅛
PureOil	45	80½	80	80	—¼
	11	37	36⅝	37	+¼
	22	45⅞	45⅜	45⅜	—⅜
Q					
QuakOts	13	28¼	27⅞	28¼	+⅝
QuakStOl	4	21	21	21	
R					
RKOPict	8	3	2⅞	2⅞	
RKOThea	6	3⅜	3⅜	3⅜	—⅛
RadioCp	31	23¾	23⅛	23⅜	
Radiopf	4	73½	73	73½	+½
RalsPrpf	.20	94¾	94¾	94¾	+½
RaybstM	1	38	38	38	+¾
Rayonie	27	25¾	25⅛	25⅝	+⅛
Dopf	3	31½	31¼	31½	+½
Raytheon	26	10⅛	9⅞	9⅞	—⅛
ReadingCo	4	27¼	27	27⅜	—⅛
ReedRBit	2	16⅝	16⅝	16⅝	
ReevesBr	6	12⅜	12⅛	12⅛	
Reisprpf	1	4¾	4¾	4¾	—⅛
ReliabSt	2	27	26½	27	+1
RemRand	9	15⅛	14⅞	14⅞	—¼
Dopf	1	90½	90½	90½	+2½
ReoMot	29	21⅛	20¾	20¾	—⅛
RepubAv	49	24⅛	23¾	23¾	
RepubPict	1	3	3	3	
RepubStl	44	47¼	46¾	47	+⅝
RevereCp	15	37½	37⅛	37½	+¼
RexallDrg	16	6⅜	6¼	6¼	
ReynMet	1	47¼	47¼	47¼	—⅝
ReynSpg	3	5⅜	5⅜	5⅜	
RyTbB	19	47½	47⅜	47½	
Dopf	.70	104	104	104	
RheemMf	10	25⅝	25⅛	25⅜	
RichfldO	7	48	47½	48	+¼
RitterCo	1	23	23	23	—½
RoanACp	18	8¼	8⅛	8¼	—½
RobM	14	13¾	13¾	13¾	+¼
Dopf	6	27½	27½	27½	—½
RobFul	9	17⅝	17⅜	17⅝	+½
RochG&E	4	39¾	39½	39¾	—⅛
RckSp&Ax	6	20⅛	20⅛	20⅛	—⅛
Ronson	8	7¼	7⅛	7⅛	—¼
RoyalType	5	16¾	16⅜	16¾	+¼
Ruppert	1	13	13	13	+⅛
S					
SafewaySt	7	38⅜	38¼	38¼	—⅛
do pf	5	114	114	114	—⅛
StJosLead	13	34¼	32¾	34¼	+1½
StJosL&P	4	18¼	18⅛	18⅛	—½
StLSanF	18	25⅞	25½	25¾	
do pf	4	64⅜	64¼	64⅜	+⅜
StRegPap	84	20½	20¼	20⅜	+⅛
SavageArms	1	12⅛	12⅛	12⅛	+⅛
SchenleyIn	21	22½	22¼	22⅜	+⅛
Schering	18	11⅝	11⅜	11½	
ScottPap	14	65½	65¼	65¼	—⅛
do pf	.10	104	104	104	
do pf	1.20	87	87	87½	+½
ScovillMf	11	27⅝	27⅛	27⅛	—¼
do pf	.30	104	103¼	104	+1½
ScrantonEl	1	17	17	17	
SeabALRR	20	40⅞	40½	40⅞	
SeabFinan	3	23½	23⅛	23⅛	+¼
Seagrave	2	13⅝	13⅝	13⅝	+¼
SearsRoeb	23	56⅞	56⅜	56¾	—⅛
SeiberRub	2	9½	9½	9½	
Servel	20	7⅜	7¼	7¼	
ShamO&G	4	37¼	36¾	36¾	—¼
SharonStl	17	35⅛	34½	35⅛	+¼
Shattuck	8	8½	8⅜	8½	
SheaffP	1	24¾	24¾	24¾	+¼
ShellOil	23	72	71¾	72	+¾
ShellerMf	1	14⅝	14⅝	14⅝	
SheratonAm	4	12½	12¼	12½	+⅛
Simmons	3	29⅝	29⅝	29⅝	
SinclairO	22	33⅜	33⅛	33⅛	+⅛
SkellyOil	22	34½	34	34	—⅝
SmithAO	13	27¾	27¼	27⅝	+¾
SmithAlex	30	8⅞	8¾	8⅞	+¼
Dopf2.1	1.00	43¼	43¼	43¼	
Dopf1¾	.30	38¾	38½	38½	—½
SmithCor	1	18¼	18¼	18¼	+⅛
SmithDou	3	16⅝	16½	16½	—⅛
SoconyVac	56	33	32¾	33	+⅛
SolarAirc	4	16¾	16¾	16¾	—⅛
SoAmG&P	25	5½	5⅜	5⅜	
SoCarE&G	11	13⅝	13⅜	13⅝	
SoPRSug	6	41	40¾	41	—⅛
SouCalEdis	2	36¾	36¾	36¾	
SouthCo	24	14¾	14⅝	14⅝	
SouNGas	14	27¼	27	27	
SouPac	29	39¼	38¾	39¼	—⅛
SouRy	29	42¼	41¾	42	
Spalding	6	13¼	13	13¼	+⅛
SparksW	1	5¾	5¾	5¾	—⅛
Spear&Co	1	5¾	5¾	5¾	—¼
SpenChem	1	54¼	54¼	54¼	—¼
SpenKell	13	13¼	13	13	—¼
Sperry	21	44¼	44	44	—¼
Spiegel	26	6⅛	6	6	+⅛
SquareD	10	25	24¾	24¾	—⅛
StdBrands	9	27¼	26⅞	27¼	+¼
Dopf	.80	88	87¼	88	+¼
StdCoilPd	17	14¾	14⅜	14⅜	+⅛
StdG&E	15	11¾	11⅝	11¾	+⅛
StdOilCal	12	50¾	50⅜	50¾	+⅛
DoInd	16	67¾	67⅜	67¾	+¼

	Sales In 100s	High	Low	Close	Net Chge.
DoNJ	46	70½	70	70½	+¼
DoOh	10	34	33⅞	34	+¼
StdRyEq	1	10½	10½	10½	
StanWar	40	10	9⅞	10	+¼
SterchiBr	2	14¾	14⅜	14⅜	—¼
SterlDrug	11	35½	35¼	35¼	—¼
Dopf	1.00	92¼	92¼	92¼	+¾
StevensJP	24	25¾	25¼	25¼	—⅞
StewWar	3	19	18⅞	19	+¼
StixB&F	2	14¼	14¼	14¼	—¼
StokeVanC	5	12½	12⅜	12⅜	+¼
Stone&W	22	23¼	22¾	22¾	—¼
Studebaker	56	24	23⅛	24	+¾
SunChem	2	8¼	8¼	8¼	—¼
SunOil	6	76	75½	76	+1
Sunbeam	13	30¾	30¼	30¼	—1⅛
SunrayOil	47	16⅛	16	16⅛	
DopfA	1	23⅝	23⅝	23⅝	
SunshBis	3	68½	68	68½	—¼
SunshMn	1	7⅛	7⅛	7⅛	—⅛
SupOilCal	1	575	575	757	+5
SuperiorStl	9	17	16¾	16⅞	+¼
SutherPap	2	29½	29½	29½	—⅜
Dopf	.40	108½	108¼	108½	+¼
SweetsCo	6	15½	15	15½	+¾
Swift&Co	9	39	38¾	39	
SylvElPd	10	32¼	31¾	31¾	—¼
Docvpf	1	99¾	99¾	99¾	—¼
SymGould	2	4⅞	4⅞	4⅞	
T					
Telautogr	3	15	15	15	
HennCp	3	39½	39	39¼	—⅛
TexasCo	35	54½	54	54¼	—¼
TexGProd	33	38¼	37¾	37⅞	—¼
TexGSul	6	85½	85	85½	+½
TexIns	3	5⅜	5⅜	5⅜	—⅛
TexPC&O	17	34¼	33¾	33¾	—1
TexPLTr	37	108¾	107	108¾	+2¼
TexUtil	17	45	44½	45	+1
Textron	3	7¾	7⅝	7⅝	—¼
Dopf	1	14½	14½	14½	—¼
ThatchGl	2	11⅞	11¾	11¾	—¼
Do pf	.20	37⅛	37⅛	37⅛	+¼
TheFair	1	8⅞	8⅞	8⅞	
ThirdAveTr	3	1⅜	1⅜	1⅜	
ThompJR	1	9⅜	9⅜	9⅜	+¼
ThompPd	16	48¼	47	48¼	+1½
ThompStar	4	1⅞	1⅞	1⅞	—⅛
Do pf	1	19⅛	19⅛	19⅛	
TideWatA	21	20⅝	20⅝	20⅝	
TimkRBear	6	37⅛	37⅛	37⅛	
ToledoEd	8	12⅛	12	12⅛	
TranWAir	1	14	13¾	13¾	—¼
Transam	8	25⅞	25¾	25⅞	
TriCont	35	15	14⅞	15	
Do pf	1.00	110	109¾	110	
TruaxTra	3	16⅞	16⅜	16⅞	+⅛
TwCFox	21	14⅞	14⅞	14⅞	
TwCityRT	4	12⅝	12⅜	12⅝	
Doprpf	2.00	37½	37	37½	+½
TwinCoach	1	6⅞	6⅞	6⅞	+⅛
U					
Underwood	5	33¾	33½	33¾	+⅝
UnAsb&Rub	1	8¾	8¾	8¾	+⅛
UnBag&P	8	44	43½	44	+⅜
UnCarbi	34	68¾	68⅛	68⅛	
UnElMo	1	22	22	22	—¼
Do pf	.50	104¼	103¼	104¼	+1⅛
Do pf 4	.50	98½	98½	98½	
UnOilCal	25	40⅞	40⅝	40¾	+⅛
UnPac	4	105⅞	105½	105¾	+1
UnitAirL	6	47¼	46⅞	47	
Do pf	18	23⅝	23⅛	23½	—¼
UnitAirc	6	93¼	93	93	
UnitBisc	32	42¼	41¾	42¼	+⅛
nitBd&C	1	35⅞	35⅞	35⅞	+⅛
nitCarbon	2	14	14	14	
UnCarrF	14	54	53¼	54	+1½
UnCigWh	8	28¾	28¾	28¾	—¼
Do pf	1	4	4	4	
UnitdCp	.30	82	82	82	
UnitDye&Ch	13	5⅛	5	5	—½
Do pf	1	9⅛	9	9	
UnitElCoal	.70	58⅛	58	58	—1
UnitEng&F	3	12⅝	12⅝	12⅝	
UnitdFruit	18	47⅞	47⅛	47⅛	—⅝
UnitGasCp	20	26¾	26½	26⅝	—⅛
UnGasIm	43	34⅞	34⅞	34⅞	
UnitM&M	2	12½	12	12	—⅛
UnPkCMin	13	1⅜	1⅜	1⅜	
US&ForS	4	51⅞	51¾	51¾	—¼
Do pf	6	96¼	96⅛	96¼	—½
USGypsum	1.00	105	105	105	
USHoffM	17	18	17⅝	18	+½
USLines	536	15⅛	14¼	14⅜	—4¼
Do pf	3	7¾	7⅜	7⅜	
USPipe&F	3	36½	36¼	36¼	
USPlayCard	1	61¼	61¼	61¼	—¼
USPlywood	7	22¾	22½	22½	—¼
Do pfA	.10	72½	72½	72½	—1½
Do pfB	.10	78¼	78¼	78¼	
USRub	19	27½	27⅜	27½	—¼
Do pf	1.80	137	136¼	137¼	+¼
USSmelt	9	39½	39	39½	
USSteel	136	37⅞	36¾	37⅞	+¾
Do pf	6	140¾	140½	140⅝	+⅛
USTob	3	18⅜	18⅜	18⅜	+⅛
UnitStrpf	.30	82	81½	82	+2
Do 2 pf	6	7⅞	7⅞	7⅞	
UnWallpap	12	1⅜	1⅜	1⅜	—⅛
UnivAmer	5	1⅞	1⅞	1⅞	
UnivLfTb	2	26¾	26½	26¾	
UnivPict	4	15⅝	15½	15⅝	
Do pf	.20	64	64	64	+1
UtahP&L	6	32	31⅝	32	+¼
V					
VanNorm	5	13¾	13⅝	13¾	—⅛
VanadCp	9	34¾	34¼	34½	
VertCSug	12	6¾	6⅝	6⅝	
VickChem	5	28	28	28	
VictChWk	4	28⅜	28	28	
VaCaroCh	20	17¾	17¼	17⅝	+¼
Dopf	3	116½	116¼	116¼	+¼
VaEl&Pw	10	25¾	25⅝	25⅝	—¼
VirgRy	1	28	28	28	+½
Dopf	1	25⅝	25⅝	25⅝	—¼
ViskingCp	6	49¼	49	49¼	—¾
VulcanD	1	15⅜	15⅜	15⅜	—¼
W					
WabRRpf	1	61¼	61¼	61¼	+¼
Walgreen	1	23⅛	23⅛	23⅛	
Walker(H)	12	49	48⅞	48⅞	
Walworth	12	6	6	6	
WarnBPic	1	11⅝	11⅝	11⅝	
WarnHud	5	17⅝	17⅝	17⅝	—¼
WarrenPet	8	33⅜	33¼	33⅜	+⅛
WashGas	1	30½	30½	30½	+⅛
WashWatP	16	26⅞	26¾	26¾	
WaukeshaM	2	14½	14½	14½	
WavKnit	4	20	20	20	
WaynePump	1	8⅞	8⅞	8⅞	+¼
WessO&S	3	22¾	22¾	22¾	
Dopf	.10	77¾	77¾	77¾	
WestIndSug	6	18⅝	18⅝	18⅝	
WKyCoal	2	18¼	18¼	18¼	
WPennEl	5	35⅝	35⅝	35⅝	
Dopf	.30	104½	104	104½	+¾
WVaCoal	3	14⅝	14⅝	14⅝	—½
WVaPulp	3	84⅞	84⅛	84⅞	—⅛
WVaPapf	1	106	106	106	+2
WestAirL	6	9½	9½	9½	+⅛
WestMary	16	24⅝	23¾	24⅝	+⅝
Do 2 pf	1	51¼	51¼	51¼	+¼
WestPac	2	50	50	50	—¼
WestUnTel	15	44⅛	43¾	43¾	—⅛
WestgABrk	15	23⅞	23⅝	23⅝	—½
WestgEl	45	46½	46⅛	46½	+⅜
WestonElIn	3	19⅜	19⅜	19⅜	+⅜
WheelStl	11	33⅞	33¼	33¾	—¼
Do pf	1.30	81	80⅝	80⅝	—¼
WhiteDent	3	26¾	26⅝	26⅝	—⅛
WhiteMot	2	26¾	26¾	26¾	—⅛
WhiteSew	11	6⅝	6¼	6¼	
WilcoxOil	12	23	22¼	23	+1¼
WillysOver	61	16¼	16⅛	16¼	—⅛
Wilson&Co	7	8⅞	8¾	8¾	
WilsonJon	1	9	9	9	
Winn&Lov	2	29¾	29¾	29¾	+⅛
WiscElPw	7	27¾	27⅝	27¾	—⅛
WiscPSv	12	18¼	17⅞	18¼	+¼
Woolworth	18	43¾	43½	43¾	
Worthingtn	32	29¼	28⅞	29	—⅛
Dpf4½	1.00	76½	76½	76½	—½
WyanWor	1	7¾	7¾	7¾	—⅛
Y					
Yale&Tow	1	35⅜	35⅜	35⅜	+⅛
YorkCp	2	18⅞	18⅞	18⅞	
Do pf	1	48¼	48¼	48¼	—¼
YngS&W	2	23¾	23¾	23¾	—¼
YngstSh&T	31	39⅝	38⅝	39¼	
YngstSDr	6	12⅛	12	12⅛	
Z					
ZonitePd	1	3⅝	3⅝	3⅝	—⅛

NEW YORK, Oct. 21—Approximate final total New York stock sales today, 1,320,000; previous day, 1,280,000; week ago, 1,288,940; month ago, 1,241,000; year ago, 1,162,120; two years ago, 1,668,350; Jan. 1 to date, 282,557,014; 1952 to date, 258,751,026; 1951 to date, 378,730,371; 1950 to date, 412,644,346; 1949 to date, 200,872,734.

What Stocks Did

NEW YORK, Oct. 21 (AP)—Comparative statistics today:

	Wed.	Tues.	Mon.	Fri.
Advances	419	486	465	690
Declines	418	362	350	235
Unchanged	293	281	295	248
Total Issues	1,130	1,129	1,110	1,173
New 1953 Highs	14	19	13	10
New 1953 Lows	7	8	2	10

Dow-Jones Averages

NEW YORK, Oct. 21 (INS)—Range of Dow-Jones averages:

STOCKS

	Open	High	Low	Close	Chge.
30 Industrials	273.41	274.61	272.30	273.74	—0.16
20 Railroads	97.09	97.55	96.61	97.19	+0.04
15 Utilities	50.99	51.07	50.82	50.99	—0.04
65 Stocks	104.81	105.23	104.37	104.91	—0.03

Transactions in stocks used in averages today: Industrials, 124,500; Railroads, 58,500; Utilities, 44,600; 65 Stocks, 227,600.

Closing Dow-Jones averages:

	Today	Prev. Close	Yr. Ago
30 Industrials	273.74	273.90	263.06
20 Railroads	97.19	97.15	98.39
15 Utilities	50.99	51.03	48.81

BONDS

Dow-Jones closing averages:

40 Bonds	96.40	+0.03
10 Higher Grade Railroads	96.88	+0.03
10 Second Grade Railroads	96.03	—0.02
10 Public Utilities	95.81	+0.11
10 Industrials	96.90	+0.02

15 Stocks In Spotlight

NEW YORK, Oct. 21 (AP)—Sales closing price and net change of the 15 most active stocks today:

U S Lines	53,500	14⅜	—4¼
North Pac	18,600	58⅞	—¼
North Am Avia	17,500	18⅞	+1
Balt & Ohio	16,900	21⅞	+½
Lockheed Airc	15,500	25⅞	
Int Paper	11,600	55¾	+1¼
U S Steel	13,600	37⅞	+¾
Am Gas & Elec	13,000	32⅞	
Int Paper	11,600	55¾	+1¼
Celanese	10,200	20	—¼
Lone Star Cem.	10,200	27⅜	—⅝
Martin G. L.	9,800	15	+⅛
Am Tel & Tel	9,700	156¼	
Beth Steel	9,100	50	+¾
Gen Elec	8,900	79⅛	—⅞

AP Stock Averages

	30 Ind.	15 Rails	15 Util.	60 Stks.
Net change	—.2	unch.	unch.	1.06
Wednesday	139.8	79.7	54.6	106.6
Prev. day	140.0	79.7	54.6	106.7
Week ago	136.4	77.0	54.1	104.1
Month ago	133.9	77.3	52.4	102.5
Year ago	135.2	81.0	51.4	103.6
1953 high	151.8	93.6	55.5	116.3
1953 low	130.2	73.5	50.5	99.5
1952 high	150.9	94.8	54.8	115.7
1952 low	131.2	66.7	50.7	97.0

Cotton Rises; Trade Active

NEW YORK, Oct. 21—(AP)—Cotton futures closed 10 to 75 cents a bale higher today. Trading broadened, with an active mill and commisison house demand readily absorbing hedging and profit-taking. Part of the demand was in anticipation of another weekly report of large cotton loan entries.

Switching operations from near-by December to later months were extensive, inflenced partly by favorable price differences. Near-by December was at a discount of almost one-half cent a pound compared with the March, 1954, delivery. A leading spot firm bought an estimated 10,000 bales of December against sales of March which was credited to a transfer of hedge positions forward.

Buying of futures at New York against corresponding sales of New Orleans futures was again active, based on prevailing price differences between the two markets. Distant new crop months were relatively inactive and moved only slightly higher for the day.

After the close of trading, the latest CCC loan figures were released showing entries of 406,656 bales for the week ended Oct. 16. The previous week they were 411,027 bales. This marked the second consecutive week of large cotton impoundings. The net stock of 1953 crop in government hands on Oct. 16 was 1,379,604 bales. The net stock of 1952 crop was 1,714,911 bales on the same date.

	Open	High	Low	Close	Net Chg.
Dec.	32.82	32.95	32.82	32.93	+13
Mch.	33.29	33.41	33.28	33.38	+14
May	33.57	33.68	33.55	33.65	+14
July	33.53	33.62	33.49	33.59	+14
Oct.	33.09	33.10	33.08	33.08n	+3
Dec.	33.09	33.11	33.08	33.09n	+3
Mch.	33.14	33.17	33.14	33.15n	+2

Middling spot 33.65n + 15.
n—Nominal.

New Orleans Cotton

NEW ORLEANS, Oct. 21 (AP)—Cotton futures advanced here Wednesday on trade buying and short covering. Closing prices were steady 25 cents to 75 cents a bale higher.

	Open	High	Low	Close	Net Chg.
Dec.	32.86	32.97	32.86	32.95	+13
March	33.31	33.43	33.31	33.40	+14
May	33.60	33.71	33.57	33.68	+14
July	33.52	33.62	33.50	33.59	+15
Oct.	33.04	33.08	33.03	33.06b	+5

Middling spot, 32.55.

Atlanta Spot Cotton

Report by Atlanta Cotton Exchange in cooperation with the U. S. D. A. Quotations are for mixed lots, equal to official standards, uncompressed, in warehouse, basis middling 15-16-inch 33.35c per pound (up 15 from the previous close). This is 40 on New York December futures, rounded to nearest five points, which closed today at 32.93. Number of bales purchased, 1,976.

Prices in Cents Per Pound

GRADE AND COLOR	7/8 inch	15-16 inch	1 inch	1 1-32 inch	1 1-16 inch
WHITE & EX WHITE					
Gd. md. & st. gd. md.	31.95	33.90	34.75	35.10	35.45
St. mid.	31.80	33.70	34.55	34.90	35.25
Middling	31.45	33.35	34.15	34.45	34.80
St. lw. mid.	30.15	31.90	32.75	33.05	33.25
Lw. mid.	26.70	28.30	29.40	29.65	29.80
St. gd. ord.	24.30	25.90	26.70	26.80	26.95
Gd. ord.	22.15	23.55	24.25	24.35	24.40
SPOTTED					
Gd. md.	30.10	31.70	32.45	32.70	33.00
St. md.	29.95	31.45	32.25	32.50	32.75
Middling	27.05	28.50	29.75	29.85	30.20
St. lw. mid.	24.60	26.05	27.00	27.20	27.25
Lw.md.	21.95	23.55	24.40	24.45	24.50

All Cereals Close Higher

CHICAGO, Oct. 21 (AP)—With demand centering in the feed grains, particularly corn, all cereals closed higher on the Board of Trade today.

The market's firmness followed an easier opening and took some grain analysts by surprise. This was particularly true in the case of wheat. Some good rains were received in the winter wheat belt, but the bread grain slipped only temporarily on this news.

Wheat closed ⅛-¾ higher, corn 1⅛-1⅞ higher, oats ½-⅞ higher, rye ½ to 1 cent higher, soybeans ¼ lower to ½ higher and lard 27 cents lower to $1.65 a hundred pounds higher.

The $1.65 gain in lard occurred in the October contract, in which trading ended today.

Part of the buying in feed grains apparently was based on overnight announcement by the Agricultural Department that the 1954 crop of oats will be supported at 85 per cent of parity, the same as this year. However, the support price will be 5 cents lower at 75 cents a bushel because of the annual transition to a modernized parity.

The 1954 rye crop also will be supported at 85 per cent of parity and the support price will be unchanged from this year—$1.43.

Corn was helped by the news concerning oats as they are more or less competitive feed grains. More important in corn's upturn, traders said, was the continued small run of cash corn to market.

In the cash market corn advanced 1½ to 2 cents. Commercial interests were credited with buying corn futures.

CHICAGO QUOTATIONS

	Open	High	Low	Close	Prev. Close
WHEAT—					
Dec.	1.93¾	1.94⅞	1.93⅛	1.94½	1.94
Mar.	1.97¾	1.98⅞	1.97	1.98½	1.97⅞
May	1.99⅝	2.01⅛	1.99⅛	2.00¾	1.99⅞
July	1.95	1.96⅝	1.94¾	1.96⅛	1.96
CORN—					
Dec.	1.47	1.49	1.46⅝	1.48¾	1.46¾
Mar.	1.50⅛	1.51⅞	1.49⅞	1.51¾	1.50⅛
May	1.50⅜	1.52⅜	1.50⅜	1.52⅛	1.51
July	1.50⅛	1.51¾	1.50⅛	1.51⅝	1.50½
OATS—					
Dec.	77	77¾	76⅝	77¾	76¾
Mar.	76¾	78	76¾	78	77¼
May	75¾	76¼	75¼	76⅛	75¼
July	72¼	73¼	72⅛	73⅛	72½
RYE—					
Dec.	1.19¼	1.20½	1.19	1.19¾	1.19¼
Mar.	1.24½	1.25½	1.24	1.24¾	1.24¼
May	1.26½	1.28	1.26	1.27¼	1.26½
July	1.28¼	1.29⅞	1.28⅛	1.29¼	1.28¼
SOYBEANS—					
Nov.	2.72	2.73½	2.71	2.72¼	2.72¼
Jan.	2.74¼	2.76¼	2.73¼	2.74¾	2.74⅝
Mar.	2.74	2.76	2.73¼	2.75	2.74½
May	2.72¾	2.74½	2.71½	2.73	2.73
July	2.69	2.70¼	2.67¾	2.69	2.68¾
LARD—					
Oct.	17.75	19.30	17.75	18.10	17.65
Nov.	14.80	14.97	14.65	14.65	14.80
Dec.	13.35	13.50	13.15	13.15	13.42
Jan.	12.62	12.65	12.50	12.50	12.65
Mar.	12.35	12.40	12.30	12.35	12.40
May	12.35	12.50	12.30	12.35	12.35

Cash Grain

CHICAGO, Oct. 21 (AP)—Wheat ruled firm in spot trading Wednesday; basis unchanged; receipts four cars. Corn was 1½ to 2 cents up; basis 1 higher, receipts 192 cars. Oats were firm; basis firm; receipts 2 cars. Soybeans receipts were 8 cars.

ST. LOUIS, Oct. 21 (AP)—Wheat 12 cars, none sold.

Corn 129 cars, 9 sold. No. 0 yellow 1.52½-1.52½, No. 2 yellow 1.50½, No. 4 yellow 1.49½.

Oats, none received, none sold.

Coffee Market

NEW YORK, Oct. 21 (AP)—Santos coffee futures were lower today on trade hedging and some profit taking. Other trade houses absorbed the offerings.

The green coffee market was steady. Coffee spot Santos No. 4 closed at 58.00-58.25a. Cost and freight offerings include Santos Bourbons 3s at 57.00-57.75 and 5s 56.00-56.75.

Santos No. 4 "S" futures closed 23 to 30 lower. Sales 45 contracts.

	High	Low	Close
Dec.	57.72	57.55	57.55n
March	56.60	56.52	56.55
May	56.05	55.95	55.90n
Sept.	55.05	54.85	54.87n

Santos "U" futures closed quiet, no sales.
A—asked; N—normal.

Livestock

CHICAGO, Oct. 21 (AP)—(USDA)—Salable hogs 9,000; fairly active, steady to 25 lower, mostly steady on butchers; sows 50-75 lower; most choice 190-260 lbs. 21.40-21.60; several loads 21.65; few 170-180 lbs. 21.00-21.50; most 300-550-lb. sows in larger lots 19.00-20.50; few under 350 lbs. to 20.75; good clearance.

Salable cattle 12,000; salable calves 400; slaughter steers slow, steady to 50 lower; heifers fairly active, steady to 50 higher; cows steady to strong; bulls active, strong to 50 higher; vealers steady; bulk high-choice and prime steers 26.75-28.50; few loads 28.75-29.25; several loads held higher; most good and choice steers 23.00-26.50; commercial and good 16.00-22.50; load prime 1,032-lb. heifers 26.25; bulk choice to low-prime 22.00-24.50; high-commercial to low-choice 16.00-21.50; utility and commercial cows 10.25-13.50; canners and cutters 8.00-10.50; utility and commercial bulls 12.00-15.00; commercial to prime vealers 16.00-24.00; cull and utility 9.00-14.00.

SOUTHEASTERN HOG MARKET (USDA)

THOMASVILLE, Ga., Oct. 21 (AP)—Estimated livestock receipts totaled 2,500 cattle, 1,400 calves and 2,300 hogs at major packing plants at Albany, Moultrie, Thomasville, Tifton, Ga., Dothan, Ala., and Jacksonville, Fla.

Hogs: Mostly steady. Medium and choice soft and semi-hard 180-240 lb. barrows and gilts $20.00-20.50. 160-180 lbs. $19.00-19.50, strictly choice as high as $20.00; 140-160 lbs. $16.50-18.00. 120-140 lbs. $14.50-15.50. choice 240-270 lbs. $19.50-20.00, and heavier weights $18.00-19.00. Medium and choice sows $13.50-16.50.

ATLANTA HOGS AND NORTH GEORGIA CATTLE (USDA-GDA)

North Georgia cattle: (Tuesday's auction) receipts considerably larger than same day one week ago. Trading moderately active. Cattle and calf prices steady to 50c higher. Good and choice 525 to 800-lb. slaughter steers, heifers and yearlings 14.50-18.00. commercial 11.50-15.00, utility 8.50-11.50, cutters 7.25-9.00. Good and choice slaughter calves 12.00-17.75, utility and commercial calves 8.50-12.50, cull 6.50-9.00. Utility cows 8.00-9.75, canner and cutter 5.50-7.75.

Hogs: Market 25c lower Wednesday. Choice 180-240 lb. barrows and gilts 21.50, medium grades these weights 21.00, 155-180 lbs 20.50, 135-155 lbs. 19.00, 135 lbs. down 17.50, 240-300 lbs. 21.00, 305-350 lbs. 20.00, 355-400 lbs. 19.00, 405-500 lbs. 18.00, sows 180-350 lbs. 18.50, sows 350 lbs. and up 17.50.

Sugar Futures

NEW YORK, Oct. 21 (AP)—World sugar futures showed little change today. Hedging and liquidation met a good trade demand. World raws were quoted at around 3.15 cents a pound f.o.b. Cuba.

Domestic sugar futures were lower and active. Liquidation of nearby November contracts were well absorbed through short covering. Switching operations in new crop months were extensive.

The domestic raw market was dull. Offerings were at 6.38 cents a pound delivered.

Demand for refined was fair.

Domestic sugar futures No. 6 closed unchanged to 4 lower. Sales 481 contracts.

	High	Low	Close
Nov.	5.90	5.85	5.85b
March	5.47	5.45	5.45
May	5.51	5.49	5.49
July	5.64	5.62	5.62b
Sept.	5.68	5.67	5.68

World sugar futures closed 1 to 3 lower. Sales 150 contracts.

	High	Low	Close
March	3.10	3.08	3.08
May	3.11	3.09	3.09
July	3.13	3.12	3.12
Sept.	3.14	3.14	3.11b

Raw sugar spot 6.38n.
N—normal; B—bid.

Cottonseed Oil

MEMPHIS, Tenn., Oct. 21 (AP)— seed meal, bulk, future quotations, pr per cent protein basis.

	Wednesday	Prev
Oct.	Out	
Dec.	53.05-54.25	53.0
Jan.	52.50-53.50	53.00
March	52.25-53.50	52.40
May	52.40-54.00	52.40
July	15.15 15.15	15.15 1

THE SIGN OF GOOD OFFICE FURNITURE
HORNE DESK AND FIXTURE CO.
CHAIRS DESKS FILES SAFES
HORNE
ATLANTA, GA.
57 PRYOR ST., N. E.
PHONE WA. 146

Peace of Mind Financial Security
INSURANCE
Who expects a fire? Nobody—and no insurance company would accept your business if they thought you did. Should the unexpected happen you want full protection, and you can best get it by leaving your Fire Insurance needs to us.
DARGAN, WHITINGTON & CONNER, INC.
GROUND FLOOR HURT BLDG
EST. 1892
PHONE WALNUT 1971

FOR SALE
POP CORN MACHINE
A Manley pop corn machine, $499. In excellent condition and appearance. Call Mr. Brownlee, LA. 9134.

JOHN D. THORNTON
"America's Finest Quality"
ZIPPO
POCKET LIGHTERS
SHEAFFER
PEN AND PENCILS
RITEPOINT
PENCIL AND LIGHTERS
CARVEL HALL
STEAK KNIFE SETS
CROSS
GOLD PENCILS
NEWMAN
EXCLUSIVE LEATHER
FAMOUS ARTIST
GREETING CARDS
Thornton's
1043 PEACHTREE AT 11th ST.
VE. 4912

ACCOUNTS INSURED UP TO $10,000
Never Less Than
3%
Since Organized in 1929
LEGAL FOR TRUST FUNDS
Out-of-Town Accounts Welcomed
Chas. V. Minor, President
HOME BUILDING & LOAN ASS'N
GROUND FLOOR PALMER BLDG.
33 Forsyth St., N. W. MA. 9932
Atlanta 3, Ga.
"Serving Our Community Since '29"

Carithers • Wallace • Courtenay
C.W.C
OFFICE OUTFITTERS
17 HOUSTON ST.
FOR EVERYTHING YOU NEED IN OFFICE SUPPLIES—CALL
WA. 9200

FIRST NATIONAL BANK OF ATLANTA
CAPITAL STOCK
• BOUGHT • SOLD • QUOTED
WYATT, NEAL & WAGGONER
First National Bank Bldg.
WA. 4700

Robinson, Humphrey & Co.
MEMBERS NEW YORK STOCK EXCHANGE
RHODES-HAVERTY BLDG.
ATLANTA 1, GEORGIA
WALNUT 0316
LONG DISTANCE 421

THE SOUTHERN COMPANY
(INCORPORATED)
Directors of The Southern Company, at a meeting held on October 20, 1953, declared a quarterly dividend of 20 cents per share on the outstanding shares of common stock of the Company, payable on December 5, 1953 to holders of record at the close of business on November 2, 1953.
L. H. JAEGER, Treasurer

FOR MOST OF US saving is the first step in building an estate. But saving alone is usually a slow process. Savings put to work can accelerate estate building through capital appreciation and through income re-invested.
Savings wisely invested grow surprisingly, but idle dollars do not pay dividends.
Let us assist you in putting your cash to work on the building job.
Courts & Co.
Established 1925
Investment Bankers
Members New York Stock Exchange and Other National Exchanges
11 Marietta St., N.W.
Atlanta, Georgia
Telephone WA. 0238
LD-159

Business Today

Steels High In Mixed Stock Deals

By RADER WINGET

NEW YORK, Oct. 21—(AP)—The stock market was mixed today in the midst of strong cross-currents set up by the movement of individual issues responding to corporate developments.

Steels were just about alone on the higher side of the market. Other key areas were steady to mixed with a few slightly lower.

Changes either way in prices came to around a point at the most, with some outstanding exceptions.

The greatest of these exceptions was U.S. Lines off 4¼ at 14⅜, a reflection of directors' action in passing a dividend. The usual payment has been 50 cents quarterly.

There was marked hesitancy in the stock market all day. In the five previous days the market had advanced strongly, and profit-taking was expected.

Many brokers believe the market is running out of steam as it enters a price area where a generous supply of stock can be expected to be offered for sale. It will be necessary to absorb these offerings before more progress can be made, they feel.

The Associated Press average of 60 stocks lost 10 cents, and now stands at $106.60—a point around $7 above the low of the year and something like $10 under the high.

The industrial component of the average today declined 20 cents while the railroad and utility components remained unchanged.

Gains and losses were in almost even balance with 419 stocks up and 418 down out of the list of 1,130 individual issues traded. There were 14 new highs for the year and seven new lows recorded.

Volume expanded to 1,320,000 shares as compared with 1,280,000 shares traded yesterday.

Over the Counter Securities

The following bid and asked prices are obtained from the National Association of Securities Dealers, Inc., but are unofficial. They do not represent actual transactions. They are intended as a guide to the approximate range within which these securities could have been sold (indicated by the "bid") or bought (indicated by the "asked") at the time of compilation.

	Bid	Asked
Ala. Power Co. $4.20 pfd	92½	95½
Alabama Power Co. $4.60 pfd	97	100
Allen, R. C., Bus. Mach.	6	7½
American Express	16¾	18
Atlanta Gas Light pfd	97	101
Atlanta Gas Light com	20⅞	22⅜
Atlanta Paper pfd	17½	19
Atlanta Paper com	4½	5½
Atlantic Co. deb. 5's 1980	70	74
Atlantic Co., com.	8	9
Atlantic Steel com	44½	47½
Atlas Finance pfd	29	32½
Atlas Finance com	13	14¾
Auto Soler Co.	2⅝	3⅜
Bank of Georgia	24	....
Bates Mfg. Co.	10¼	11½
Berkshire Fine Spinning	12¼	13½
Bibb Mfg. Co.	37¾	40¾
Botany Mills	3⅛	3⅞
Butlers Inc. com	5⅞	6⅞
Chattanooga Gas Co.	3¾	4½
Citizens & Sou Natl. Bank	27¾	29¾
Coastal States Life Ins.	100	....
Coca-Cola of St. Louis	20	22½
Colonial Stores, com	35¾	38¼
Colorado Interstate	33	35½
Columbia Baking com	14¼	15¾
Columbia Baking pfd	19½	21½
Cone Mills pfd	19⅛	20⅝
Consolidated Gas	7¾	8¾
Continental Gin. com	36	40
Copeland Refrigerator	10⅝	11⅞
Dan River Mills	12	13¼
Delta Airlines	22⅝	24⅝
Do cv deb 5½s 1973	97¾	100¾
East Tennessee Nat. Gas	8⅛	9⅛
Federal Paper, com.	19	20½
First Natl Bank of Atlanta	32½	34½
Foremost Dairies com	23¾	25¾
Fulton Bag & Ctn. Mills	14¼	16¼
Fulton National Bank	31½	33½
General Gas	14¼	15¾
Genuine Parts	14¾	16¼
Georgia Marble Co.	11¾	13¼
Georgia Pow. Co. $4.92 pfd	102	107
Georgia Power Co. $6 pfd	115½	118½
Georgia Railroad & Banking	175	....
Giant Portland Cement	7¼	8¼
Gordon Foods	5¾	6¾
Green River Steel, com.	3⅜	4⅜
Grinnel Corp. com.	65½	68½
Gulf Life Ins. Co.	18	19½
Haverty Furniture Co.	20	22
Intermountain Telephone Co.	12	13¼
International Cellucotton	29⅛	31⅛
Kaiser Steel, Com.	8⅝	9⅝
Kaiser Steel, pfd.	19¼	20¾
Kellogg Co.	24½	26½
H W. Lay 5.20% pfd	20	22
Leon Land & Cattle	¾	1¼
Liberty Loan "A"	17⅜	19⅛
Lone Star Steel	7½	8½
Ludman Corp.	4⅝	5⅜
Minute Maid	7¼	8¼
Mississippi Shipping	12⅜	13⅞
Mississippi Valley Gas	21¼	22¾
Mobile Gas Service Co.	16	17½
Moore-Handley Hdwr. com	6½	7½
National Life & Accident	59	62½
National Mfg. & Stores $2 pfd	29	31½
Pacific Pow & Light com	19¼	21
Peoples Bank	20½	....
Piedmont Life Insurance	19	21¼
Piedmont Nat. Gas	8	9
Progressive Life Ins.	49½	55
Rich's, Inc.	19¼	21¼
River Brand Rice	15⅛	17⅛
Rockwell Mfg. Co.	21¾	23¾
Royal Dutch Pet (Amr. Shs.)	28½	30½
Saco Lowell	13	14½
Savannah Sugar Ref., com.	51	54
SeaPak Corp.	5¾	6¾
South Atlantic Gas pfd	92½	96½
South Atlantic Gas, Com.	11¾	13¼
Southeastern Telephone	11¾	13¼
Sou. Advance Bag & Paper	26⅛	28⅛
Southern Airways	2	2¾
Southern Electrical pfd	47½	....
Southern Electrical com	8¼	9¾
Southern Electrical, wts.	....	1½
Southern Life Insurance	38	..
Southern Spring Bed	51¼	55¼
Sterling Discount	8⅜	9⅜
Tennessee Gas Transmission	23	24½
Tennessee Natural Gas	7¾	8⅜
Texas Eastern Trans., com.	18⅛	19⅝
Thomaston Mills	16¾	18¼
Trans-Contl Bus System	4¾	5¾
Trans.-Contl. Gas Pipeline	22⅛	23⅝
Trust Company of Georgia	590	615
United Piece Dye Works	2¼	3
West Point Mfg. Co.	23¼	25

Butter and Eggs

NEW YORK, Oct. 21 (AP)—(USDA). Wholesale egg prices were steady on large and unsettled on the balance Wednesday. Receipts 17,610.

New York spot quotations, based largely on exchange trading, follow:

Includes Midwestern: Mixed Colors—Extras (48½-50 lbs.) 61-62; extras large (45-48 lbs.) 58-60; extras medium 43½-44; smalls 38-39; standards large 52-55; dirties 46-47; checks 43-44. Whites—Extras (48½-50 lbs.) 65-66; extras large (45-48 lbs.) 63-64; extras medium 44½-45. Browns—Extras (48½-50 lbs.) 62½-63; extras large (45-48 lbs.) 60½-61; extras medium 44-44½.

Includes Nearby: Whites—Top quality (48½-50 lbs.) 66-66½; mediums 46½-47; smalls 38½-39; peewees 33½-34. Browns—Top quality (48½-50 lbs.) 62½-63; mediums 46-47; smalls 40½-41; peewees 33½-34.

NEW YORK, Oct. 21 (AP)—(USDA). Butter steady. Receipts 462,664. Prices unchanged.

Cheese steady. Receipts 278,476. Prices unchanged.

ATLANTA EGG MARKET (USDA)

Market about steady. Offerings and supplies equal to fair demand. Prices paid by Atlanta dealers to local shippers were irregular and included the following: Cases included delivered Atlanta, large 58-64c, medium 45-50c, small 37-38c. Wholesale selling prices, wholesale grades, cases included, large lots, extras (min. 60% A quality), large mixed 62½-64c, medium 44½-45½c. Sales to retailers, consumer grades, commercially graded, cases included, loose A large white 66-69c, A large brown or mixed 65-69c, mostly 65-66c; A medium 53-58c, mostly 53-55c; B large 55-56c, B medium 49-51c.

COMMERCIAL COMMENT

Georgia Leads Southeast In Pork, Beef Industry

By JIM MONTGOMERY

Although the Southeastern states do not consider livestock the most important "crop," its increase in importance for the region cannot be overlooked . . . particularly in Georgia and Tennessee.

The Southeast last year slaughtered 7,872,100 beef cattle, calves and hogs and sent two and a quarter billion pounds of beef and pork to the American table.

The 1952 slaughterings reflected an increase of 718,200 animals and 134,770,000 pounds over 1951, according to figures released by the regional office of the U.S. Department of Commerce. Alabama, Florida, Georgia, Mississippi, Tennessee and the Carolinas shared in the rise.

Georgia led the region in cattle and hog slaughterings last year with a total of 290,000 cattle and 1,823,000 hogs. The state's hog slaughterings were 152,000 greater than those in 1951, and its cattle slaughterings were up by 11,000 over the previous year.

Tennessee led in beef calf production with 318,000 head, an increase of 26,400 in that state over 1951. Georgia ranked second in beef calves with 110,000, a decrease of 4,200 under the preceding year.

Slaughterings and poundage by states for the three animals during 1952 were as follows:

Alabama—884,800 animals and 278,090,000 pounds; Florida—838,100 animals and 252,777,000 pounds; Georgia—2,223,000 animals and 577,887,000 pounds; Mississippi—361,000 animals and 124,225,000 pounds; North Carolina—884,100 animals and 244,142,000 pounds; South Carolina—554,700 animals and 141,336,000 pounds, and Tennessee—2,126,400 animals and 628,056,000 pounds.

Expect Hog Price Drop

Fall hog prices in the Sixth District will probably drop less than usual this year, according to the Federal Reserve Bank of Atlanta, because the nation's farmers cut their spring pig crop 10 per cent from the 1952 level.

Hog prices normally decline between September and December because of heavier marketing then. Previous fall price declines have averaged about 18 per cent.

Prices of medium grade slaughter barrows and gilts rose sharply (from 17-24 cents a pound) on the Atlanta market between January and July this year. A sizable dip (down to 20 cents a pound) came in August as hog raisers started marketing some of their spring pigs early for fear that the attractive July prices would not hold.

GM Resumes Production of Transmissions

DETROIT, Oct. 21 (AP)—General Motors has resumed production of hydra-matic transmissions, halted in August by destruction of its transmission plant in Livonia, Mich.

Actual assembly of the first automatic transmissions units began two days ago in a plant reopened in Detrot's north end, called the Riopelle Street plant. Meanwhile GM pushed ahead with tooling up of 1½ million feet of floor space leased in the former Willow Run bomber plant near Ypsilanti, Mich.

It took just a little more than two months for GM to get back into hydra-matic output following the multi-million dollar fire that leveled the big transmission plant in Livonia.

Atlanta Produce

On the Atlanta wholesale fruit and vegetable market receipts were light to moderate and prices continued to show very little change late Tuesday and early Wednesday, according to the Production and arketing Administration trading was rather light.

Georgia collards jobbed 1.25-1.50 mostly 2.50 dozen; turnips ranged 1.50-2.25 dozen and mustard greens and turnip greens sold 1.00-1.25 few 1.50 and some turnip greens low as 75 cents. Okra was too scarce to quote. Georgia fair to good eggplant ranged 1.50-2.75; field peas were 1.25-1.75 and some purple hulls to 2.25; yellow crookneck squash in lighter volume was quoted 1.50-2.50 bushel and few very best high as 3.00; round green beans fair quality were 2.00 and some South Carolina Tendergreens were 2.50-2.75; Valentines were 1.00-2.50 according to quality and condition and Georgia pole beans brought 4.00-4.50 mostly 4.25-4.50 and some fair stock 3.00-3.50. South Carolina cucumbers sold 4.50-5.00 bushel of good to fancy quality. North Carolina cabbage moved slowly with receipts rather light and jobbing sales 1.25-1.50 per bag. Sweet potatoes were also moving slowly and prices were mostly unchanged.

Apples were steady and plentiful. Florida box oranges jobbed 3.50-3.65 and half-box cartons 1.85 with bulk per bushel stock at 1.50-1.65 few higher. Florida grapefruit held at mostly 3.00-3.25 per box of all sizes.

Poultry

NEW YORK, Oct. 21 (AP)—(USDA)—Live poultry, by express: Shipments of caponettes liberal, fryers and pullets moderate, hens light. Trading moderate for most offerings. Market steady for fryers, caponettes and hens, slightly weaker for pullets. Hens, blacks under 6 lbs. 26-27; other heavy type hens, 6-7 lbs., 25; Leghorns 17-20. Pullets, crosses, 5 lbs. and up 32-35, average quality 30; rocks 3½-4 lbs. 32. Broilers or fryers, rocks 28-30, few low 26. Caponettes, rocks 4½-5 lbs. 34-37, 4-4½ lbs. 30-33.

Dressed poultry: Turkeys dry packed, fresh and frozen young hens, firm and young toms weak. Fresh ice-packed young hens steady and young toms unsettled.

NORTH GEORGIA LIVE POULTRY (USDA)

Market relatively quiet in early trading Wednesday. Yesterday afternoon steady. Most activity of a regular nature but the moderate supplies were clearing well as birds became ready for market. Prices paid 24 hours ending 10 a.m. Wednesday: Broilers or fryers under 3½ lbs. at farms 26-28 cents, mostly 27 cents; f.o.f. plants 27½-28 cents. Reported purchases week ended Oct. 17 totaled 2,251,991 head, a decrease of 3.85 per cent under previous week and a gain of 21.92 per cent over same week last year.

ATLANTA LIVE POULTRY (USDA)

Market quiet. Trading light with volume too light to report prices. Ready to cook poultry, market about steady. Demand fair. Offerings moderate but equal to needs. Sales to retailers drawn ice packed mixed sizes broilers or fryers 42½-46c; mostly 43-45c; hens over 3½ lbs. 43-46c, mostly 44-45c; under 3½ lbs. 39-40c.

Dividends

	Rate	Stock of Record	Payable
Extra			
Lamson & Sess	30c	11-25	12-10
Lindsay Chem	50c	11- 2	11-16
Lukens Steel	50c	10-30	11-16
Mid Cont Petrol	25c	11-16	12-12
PanAmP&Tr	75c	11-12	12- 8
Skelly Oil new	12½c	10-29	12- 4
Texas Co	40c	11- 6	12-10
Increased			
Cen & Southwest	29c	10-30	11-30
Interest Eng	15c	11-15	11-30
St Regis Paper	37½c	10-31	12- 1
Initial			
Skelly Oil new	37½c	10-29	12- 4
Irregular			
Arden Farms	25c	11-10	12- 1
Special			
United Cps Ltd B	05c	10-31	11-30
Regular			
Alabama Gas Q	20c	11-16	12- 1
Do pf Q	87½c	11-16	12- 1
Alum Co Can Ltd 1st pf Q	25c	2- 5-54	3- 1-54
Alum Co Can Ltd 2nd pf Q	$1.31	2- 5-54	3- 1-54
Aluminum Ltd Q	50c	10-30	12- 5
Amer Airlines	25c	11- 5	11-20
Do pf Q	87½c	11-16	12- 1
Am Colortype	25c	12-18	1- 8-54
Arden Farms pf Q	75c	11-10	12- 1
Ariz Pub Svc	22½c	11- 2	12- 1
Do$1.10pfQ	27½c	11- 2	12- 1
Do$2.36pfQ	59c	11- 2	12- 1
Do$2.50pfQ	62½c	11- 2	12- 1
BeckASShoe Q	32½c	10-27	11- 2
Do pf Q	$1.18¾	11-16	12- 1
Cent Fdy pf Q	$1.25	11-16	12- 1
Citizens Nat Tr & Svgs Bk La Q	60c	10-22	11- 2
Colombian Cbn Q	50c	11-16	12-10
Copperweld Stl	50c	11-25	12-10
Do 6% pf Q	75c	11-25	12-10
Do 5% pf Q	62½c	11-25	12-10
HumberstSLtd	$1.25	10-15	11- 2
Kings Co Trust Q	$20	10-23	11- 2
LehighPortCem Q	30c	11- 6	12- 1
Lindsay Chem Q	65c	11- 2	11-16
Pac Mills	35c	11- 2	11-16
Rayonier Inc Q	37½c	10-30	11-15
St Reg Pa pf Q	$1.10	12-14	1- 1-54
Southern Co Q	20c	11- 2	12- 5
Security Fst Nat Bk LA	$1.00	10-27	11- 5
Thompson JR Q	15c	11- 2	11-16
UnitedCpLtdA Q	37c	10-31	11-16
Do B Q	10c	10-31	11-30
Will & Gibbs Sew M pf A S	$1.25	12- 1	12-15
Do pf B S	$1.25	12- 1	12-15

Egg Futures

	High	Low	Close
Oct.	50.90	48.50	50.90
Nov.	49.60	48.10	49.50
Dec.	46.55	45.75	46.40

HIDES

	High	Low	Close
January	16.55	16.40	16.44b
April	16.05	15.96	15.97
October	15.55	15.52	15.51b

Sales, 40 contracts.

ICC Frowns On Plea for Added Rails

WASHINGTON, Oct. 21. (AP)—An Interstate Commerce Commission examiner today recommended denial of applications by two railroads to lay additional tracks in Fulton County, Ga.

Atlantic Coast Line and Southern Railway each proposed to construct about 5.5 miles of line from points in their main lines near Atlanta to the Chattahoochee River, where Fulton County has a 3,000-acre reservation it proposes to develop industrially.

The Coast Line tracks would cost around a half million dollars and Southern's around $650,000.

Examiner J. S. Prichard said neither company was able to say how much traffic might be developed. He said the ICC should dismiss the applications pending actual industrial development on the Chattahoochee.

If this materializes, he suggested that the two railroads consider operating jointly a single line to serve the area. He noted such a plan had been advanced by Southern but was rejected by Coast Line.

Seaboard Steps Silver Comet Schedule Up

Improved service via Seaboard Railroad's Silver Comet to tidewater Virginia and Raleigh, N.C., effective Oct. 31, is announced by H. E. Pleasants, general passenger agent of the road here.

He announced that four hours and 15 minutes are being removed from the schedule of the Silver Comet between Atlanta and tidewater Virginia, permitting passengers to arrive at Portsmouth, Va. at 8:10 a.m. instead of at midday. However, the present 7:10 p.m. daily departure from Atlanta remains unchanged.

Also effective with first trip from Atlanta 7:10 p.m. Oct. 31, the Silver Comet will include an additional sleeping car containing drawing room, compartment and section accommodations for the convenience of overnight travelers between Atlanta and Raleigh, N.C. Arrival at Raleigh will be 7:25 a.m. daily. Returning, this car will leave Raleigh at 9:35 p.m. and arrive at Atlanta on the Silver Comet at 7:15 a.m.

LOCKHEED STARTS C-130 PRODUCTION—This wing trailing edge was the first part turned out by the newly activated C-130 precision and subassembly department at the Georgia Division of the Lockheed Aircraft Corp. John Standridge, left, and Harold Thacker are finishing the unit as Evan L. Eakin, foreman, looks on. Designed by Lockheed for the Air Force, the C-130 turbo-prop cargo plane has been assigned to the Marietta plant for manufacture.

GE Sets Record $2.3 Billion Sales In Last 9 Months

NEW YORK (AP)—Sales of General Electric Co. for the first nine months of 1953 were the highest for any similar period in the company's history, Ralph J. Cordiner, president, announced. Sales totaled $2,341,048,000, compared with $1,813,490,000 a year ago.

Net income rose to $116,386,000 or $4.03 a share from $94,750,000 or $3.28 a share in the first nine months last year.

For the quarter ended Sept. 30, GE reported net income of $40,969,000, equal to $1.42 a share, on sales of $780,600,000. This compared with $37,631,000 or $1.30 a share in the same quarter of 1952 on sales of $642,288,000.

Commenting on the results, Cordiner said: "We see nothing in this picture to justify the fears of a recession which are being expressed in so many quarters."

Business In Brief

Five Atlanta CPAs are among more than 2,000 certified public accountants and wives now attending the annual five-day meeting of the American Institute of Accountants at the Palmer House in Chicago. They are Mack H. Barnes, Jas. B. Carson, Hugh M. Mercer, W. J. Nettles and A. M. Sterline. Three other local CPAs have been elected to membership in the AIA: Henry P. Austin Jr., Charles E. Beall and Durwood C. Harvey.

GEORGIANS CHOSEN

W. B. Wight of the Consolidated Gas Co. in Atlanta has been chosen to serve for two years on the National Committee for LP-Gas Promotion when it starts its fifth year later this month with a meeting in St. Louis. R. A. Johnson of the Rockwell Manufacturing Co. here will serve for another year on the same committee.

Fifty top representatives of the Seaboard Airline Railroad's passenger traffic sales organization will arrive in Atlanta tomorrow morning to begin a two-day sales and service meeting in the area, according to J. R. Getty, general passenger traffic manager of the line.

SOUTHERN CO. INCOME UP

The consolidated net income of The Southern Co. and its subsidiaries (the Georgia, Alabama, Gulf and Mississippi power companies) amounted to $21,738,004 for the year ended Sept. 30. Earnings of $1.20 a share were declared for the 18,087,643 shares outstanding at the end of the period. Last year the net income was $19,931,371 on 17,076,669 shares of stock, or $1.16 a share.

Cottonseed Oil

NEW YORK, Oct. 21 (AP)—Bleachable cottonseed oil futures closed 3 to 6 higher. Sales 49 contracts.

	High	Low	Close
Dec.	16.01	15.95	15.98b
March	15.72	15.68	15.69b
May	15.50	15.46	15.50
July	15.15	15.15	15.15b

Closing bids: Jan.-54-15.95n, Sept. $14.40, Oct. 14.25.
B—bid; N—normal.

Dry Goods

NEW YORK, Oct. 21 (AP)—The cotton textile market was slow Wednesday. There was moderate selling of print cloths and broadcloths, mostly for fourth quarter or prompt delivery. Prices were about unchanged, although the tone was easier on some print cloths constructions under the influence of resale offerings. Some mills reported fairly good sales of bark cloth which

Food Prices Lowest Since June 16 Level

NEW YORK, Oct. 21 (AP)—Wholesale food prices as measured by the Dun & Bradstreet index declined this week to the lowest point since June 16.

The index registered $6.54, compared with $6.57 a week ago and $6.34 a year ago. Commodities rising in price included flour, wheat, rye, oats, hams, bellies, lard, butter and cocoa. Lower were corn, beef, sugar, coffee, eggs, steers, hogs and lambs.

American Stocks

NEW YORK, Oct. 21 (AP)

	Sales 100s	Close	Net Chg.
AeroSup	4	2¼	+ ⅛
Ainsworth	6	8¾	+ ¼
AirAssoc	8	7⅞	+ ¼
AlaskaAirl	3	4⅜	
AmMarac	9	4⅜	
AnaconLd	19	3⅝	— ⅛
ArgusCam	4	10⅜	— ⅛
ArkFOil	13	16⅜	— ¼
ArkLaGas	28	8¼	— ⅛
AroEquip	2	18	
AtlCstLC	5.50	90½	+ 1½
AtlasC war	10	5¾	— ⅛
AtlasPlywd	6	9½	— ½
BailSO&G	14	3⅜	
BaldSec	7	3	
BariumStl	27	6⅛	+ ⅛
BeckmanI	13	11¾	— ¼
BrazTrL&P	2	10⅝	+ ⅛
BrAmOil	9	18¾	
BrownCo	3	8⅜	
BrownFDis	24	17	+ ⅝
BrownRub	2	11¼	— ¼
BuckeyePL	8	20¼	+ ¼
BunkHill	8	12⅛	
BurmaMns	16	⅛	
Calg&Ed	7	10¼	— ¼
CalElPw	14	9½	
CalvCO&G	38	4⅛	
CanSoOils	276	8	+ ⅜
CdnAtlOil	88	4⅛	— ¼
CdnMarcni	11	3¾	
CapTrans	6	12⅞	— ⅛
CarrCBisc	23	1½	+ ¼
Catalin	15	4⅜	+ ⅛
CenExplor	45	4⅝	
CessnaAirc	3	7⅜	
ChiefCMng	6	⅝	
ClaudeNeon	8	3⅞	
ColonialAir	13	13½	— ⅜
ConsGasUt	1	13	
ConsMng	15	26	+ ⅜
ConsRoyal	2	11⅜	+ ⅛
ContFdy	16	23¾	
CornucGM	2	¼	+ ⅛
CoroInc	1	9	
CosdenPet	3	16¼	
CreolePet	2	70¼	— ¼
CroftCo	10	⅞	+ ⅛
CrownCPet	2	10¾	— ⅛
CubASug	29	6⅞	— ¼
DavpHos	2.25	16¾	+ ⅛
DevLOils	22	1¾	— ⅛
Dobeckm	1	20	
DomeExpl	11	4⅞	— ⅛
DomestFin	6	5½	+ ⅛
DumontLA	22	10⅜	— ⅛

	Sales 100s	Close	Net Chg.
Duraloy	1	3½	— ⅛
DuvalSul	1	28	— ½
EastGas&F	11	10	
EasyWasB	2	13	
ElBond&S	18	21¼	+ ⅛
EquityCp	5	1¾	— ⅛
EurekaCLt	25	¾	
FairchCam	8	21⅛	+ ⅛
FargoOils	54	⅞	
FederatPet	22	4⅛	— ½
FlyingTiger	9	6⅝	+ ⅛
FordCanA	1	64½	
FordMLtd	2	4⅝	
GenAccept	3	10⅛	+ ⅛
GiantYell	11	9	
GlAldCoal	13	6¾	— ¼
GoldfCon	21	¾	— ⅛
GrayMfg	2	16⅛	+ ¼
GtLakO&C	5	1⅞	
Hazeltine	25	24¾	+ ¾
HeclaMin	16	7	
HollCGold	5	12⅜	— ⅛
HumbleOil	12	55¼	
IllZinc	3.50	15¼	+ ¼
ImpOil	17	29½	+ ⅛
InsNAm	4.50	85¾	+ ¼
IntPetrol	37	20½	
InvestRoy	6	2⅝	— ¼
JupiterOils	3	1⅝	+ ⅛
KaiserMot	36	3	
KingsCLt	2	10½	+ ¼
KirbyPet	5	31⅛	— ⅜
KirkLakeG	9	½	
KobackStr	1	10	+ ½
KroppFor	6	3	— ⅛
LakeShM	8	6¼	— ¼
LakeyFdy	1	5¾	
LeTourn	7	40⅜	— ⅜
LaLand	13	48½	— ⅝
MarionPShov	4	18½	— ¼
McDonAirc	10	18¾	+ ¼
McWillDred	31	13⅛	+ ¾
MeadJohn	6	14⅛	
MesabiIrn	4	13¾	— ⅛
MidStPet	2	12⅜	— ⅛
MinCpCan	3	10¼	
Molybden	22	34	
MonogPict	3	4⅛	
NatAlfDeh	1	4⅝	— ⅛
NatBellH	11	2	
NatFuelG	35	15	
NatPet	4	1⅞	
NatPhoenix	6	2¼	— ⅛
NatRubM	8	17¾	+ ½
NatUnRad	6	1⅞	— ⅛
NBritDOil	58	2⅛	+ ⅛
NJZinc	25	44	+ ⅛

	Sales 100s	Close	Net Chg.
NMex&ArLd	5	13¾	— ¼
NewPkMng	14	7	
NilesBemP	4	16½	+ ⅛
NoCdnOils	12	2¼	
OklaNGas	4	19⅛	— ⅛
PacPetLtd	75	8⅞	— ¼
PancoastPet	40	1⅜	— ⅛
PantepOil	13	4¼	
Pennroad	11	12¼	
Pepperell	1.00	62¾	+ ¾
PioneerGM	1	1⅝	— ⅛
PiperAirc	1	2	
PitMetallu	6	35⅝	+ ⅝
PolarisMn	2	3½	— ⅛
Powdr&Al	1	6	
ProdCorp	7	1⅞	
RioGrValG	17	2⅜	
RotaryElS	5	39½	+ 3¼
RoyalOil	6	13⅝	+ ⅛
Ryer&Hav	6	5	
StLawrCp	9	34¾	— ¼
SapphPet	25	2⅛	+ ⅛
SavoyOil	5	4⅝	+ ⅛
ScurryOils	10	1¾	
SegalLock	90	⅛	— ⅛
ShatDenn	9	4½	— ⅛
SherwWms	1	69¼	+ ¾
SingerMi	5	34⅛	
Sonotone	5	4⅜	— ⅛
SoPennOil	1	33	
SouthRoy	1	37⅝	
StdOilKy	1	39⅝	
StdPack	9	18	+ ¼
StdPw&Lt	12	13¼	— ¼
StdThom	1	4⅝	
StarrettCp	15	3¼	+ ⅛
SterlAlPd	1	15¼	— ¼
SterlEng	4	1¾	— ⅛
SterlInc	1	3⅛	+ ⅛
SupTool	1	3	
TampaEl	1	49¼	
Technico	15	14¾	
ThiokolCh	10	11⅜	— ¼
TishReal	4	17⅜	— ⅛
ToklanRoy	3	2⅞	
TransEm	1	2¼	— ⅛
TriCont war	7	3⅝	— ⅛
UnitAircPd	9	5¼	
UnitShoeM	19	37¾	— ⅛
USFoilB	4	35	
USRadiator	2	6¼	+ ⅛
VenezSyn	1	3⅜	— ⅛
VenezPet	14	23⅞	— ¼
WalthamWat	6	1⅛	— ⅛
Webb&Knp	16	⅞	
WoodleyPet	3	31¾	— ¼
WrightHar	48	1⅞	— ⅛

NEW YORK, Oct. 21—Approximate final total American Exchange stock sales today, 350,000 shares; total stock sales year ago, 342,605 shares. Approximate final total American Exchange bond sales today, $80,000; total bond sales year ago, $75,000.

How big is 2½%?

You *could* buy a suit of clothes just from the price-tag. And you *could* buy an investment from a mere glance at the yield: 3%, 4%, 5% and so on.

Just as a smart shopper looks *beyond the price-tag*, the far-sighted investor looks *beyond the yield.*

When you weigh *all* the advantages of C&S Savings Certificates, you'll find that "2½%" can be your biggest and best investment "buy".

LOOK BEYOND THE YIELD...

1—Am I certain to receive my income?
C&S Savings Certificates offer you not a variable dividend but a fixed interest rate of 2½%—guaranteed by The C&S Bank.

2—Could I lose all or part of my investment?
C&S Savings Certificates protect your principal with double safeguards: F.D.I.C. insurance up to $10,000 per individual plus the same bank-guarantee as any other bank deposit.

3—How much could I borrow quickly?
C&S Savings Certificates are eligible for bank-loans *up to full value* if you need money temporarily.

4—How soon will I get my money back?
C&S Savings Certificates mature with interest in just two years. You can cash them at any time on 90 days notice at lower interest rate. Meanwhile they are *money in the bank* working for you!

Save and Invest at The C&S
★ C&S Savings Certificates
★ Regular Savings Accounts
★ Check-Save...Automatic Savings

the CITIZENS & SOUTHERN
Banks in Atlanta

BROAD & MARIETTA • MITCHELL & FORSYTH • PEACHTREE AT TWELFTH • 140 PEACHTREE ST., N. E.
LITTLE FIVE POINTS • BUCKHEAD • EAST POINT • EMORY • NORTHWEST (890 MARIETTA ST., N. W.)

IVAN ALLEN CO.
29 Pryor St., N. E.

• *From Our Stationery Dept.*

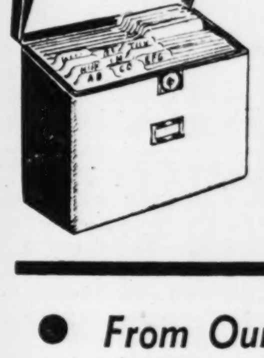

STEEL PERSONAL FILE
$2.89

Keep your personal papers secure and at your fingertips. Strong steel with attractive gray hammerloid finish. Piano-type hinge for long life. Equipped with letter size folders to keep papers in perfect order. Dependable key lock. 10"x12½". No. 443.

• *From Our Equipment Dept.*

SPECIAL PURCHASE
STEEL POSTURE CHAIR

$19.75
$34.95 VALUE

Secretarial posture chair of strong tubular steel construction. Chrome alloy bearing casters. Adjustable seat height and two-way adjustable backrest. Gray finish. Green plastic-coated fabric upholstery. BEST CHAIR BUY IN TOWN!

ALUMAFOLD TABLE
$19.50

Grand for
• Outdoor Dining
• Camping Trips
• Workshops
• Sewing Rooms
• Offices

Strong aluminum construction. Folds to carry like luggage.

Model A 24"x60" .. $19.50
Model B 30"x72" ... 27.25

Also: Augusta, Gainesville, Macon, Rome

CALL MR. AMCO
WA. 0800

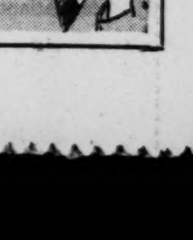

De Mille's Style Thrills Ballet Fans

By ALEX JOINER JR.

Agnes de Mille, whose new Dance Theater took over at the Municipal Auditorium last night to open this season's All-Star Concert Series, is to modern choreography what Edison was to the light bulb.

Ever since her revolutionary dances for "Oklahoma!" she has been inventing and creating, in almost wholesale quantities, small miracles in the balletic and folk dance idiom.

Last night's performance, played to a packed house that applauded unreservedly, is typical of the kind of thing Miss de Mille has thrived on—a ballad adaptation of her dances from "Brigadoon," "Gold Rush" from "Paint Your Wagon" and "Hell on Wheels," a railroad-type story.

Speaking of her choreographic style, Miss de Mille has contended, "I don't have any esthetic convictions about what dance should be. I use a mixed style, and I don't approve of it, but I do it."

The results are rowdy rousing, but always true to their period.

In "Gold Rush," for instance, none of the dancers are called on to do anything that they, as California miners and dance hall girls, didn't naturally do. The Scotch flavor of "Brigadoon" couldn't have been improved on, we felt, and the ragtime portion of "Dances of Elegance" was like Theda Bari and all silent motion pictures.

Other dances rounding out the program, making it a variety show really, were a "Rondo in Silence," danced by Danny Daniels, and two legends—"The Cherry Tree" and "Hares on the Mountain"—narrated by Rufus Smith in an appropriate baritone.

The principals, throughout the program, danced as if what they were doing just "came naturally." They included James Mitchell, Gemze de Lappe, Lidija Franklin and Daniels. We especially liked Miss de Lappe's role in "Gold Rush."

Ballet is music, sets and costumes, too. The costumes were designed by Motley and Cecil Beaton and were impressive. The orchestra sounded fine.

What all this adds up to is that the All-Star started the new season, like Miss de Mille's dancers, by putting its best foot forward.

W. P. Jones, Lawyer, Dies; Rites Today

Funeral services for Winfield Payne Jones, prominent Atlanta lawyer for 50 years who died unexpectedly Tuesday night following a heart attack at his residence, 928 Beaverbrook Dr., NW, will be held at 3 p.m. today in the Cathedral of Christ the King. Father John F. McDonough will officiate. Private burial will be in Westview Cemetery.

A native of Warrington, Va., Mr. Jones was graduated from Georgetown University and the University of Georgia Law School. He was admitted to the bar in 1903.

A member of Christ the King Cathedral, Mr. Jones traced his ancestry to the U. S. Supreme Court Chief Justice John Marshal. Mr. Jones was a member of the Atlanta, Georgia and American bar associations and of the Old War Horse Club.

He was formerly associated with the firm of Payne and Jones for a number of years and had maintained his own law offices in the Georgia Savings Bank Building for 15 years prior to his death.

His son, Carroll Jones, is trust officer with the Trust Company of Georgia, and another son, Winfield M. Jones, is associated with the Veterans Administration.

Also surviving are his wife, the former Florence Hobbs of Atlanta; two daughters, Mrs. Patman M. Dobbins of Atlanta and Mrs. Hugh W. Lester Jr. of Jacksonville, Fla.; two sisters, Mrs. Cora Davis of Bradenton, Fla. and Miss Anne Lewis Jones of Alexandria, Va.; one brother, Judge Gerald Jones of Tucson, Ariz., and nine grandchildren.

Fire Toll Here May Top '52

Fire losses in Atlanta may exceed those of last year, Lt. J. S. Irwin, of the Fire Prevention Bureau, said yesterday. Atlanta losses through September totaled $1,157,130, compared to $1,362,173 for the entire year 1952.

Irwin says losses normally were about $100,000 monthly during the final quarter of 1952 and that if the figure holds for the final quarter of this year, the toll should be slightly higher.

He pointed out, however, that the national per capita loss average based on figures compiled by the National Fire Prevention Association was $5.13 against $3.03 for Atlanta in 1952.

GRIFFIN LIONS GIVE CHECK, DEED FOR BLIND FACTORY
Phil Cawthon, Seated; Douglas Hollberg, Vaughn Terrell, Dr. LeRoy Harris, Dr. R. L. Cook

OBITUARIES

Mrs. Charlie F. Sims

Funeral services for Mrs. Charlie F. (Rosa Lee Gardner) Sims of Stockbridge, who died yesterday morning at the residence following a brief illness, will be held at 3 p. m. today in the Flat Shoals Baptist Church in Henry County. Burial will be in the churchyard.

Mrs. Sims, a lifelong resident of Stockbridge, was a member of the Flat Shoals Baptist Church.

Surviving are four daughters, Mrs. H. G. Ray of Atlanta, Mrs. Mabeth Shields of Jacksonville, Fla.; Mrs. T. M. Owen of McDonough and Mrs. O. R. Rill of Baltimore, Md.; three sons, W. R. Sims of Atlanta, W. K. Sims of Cocoa, Fla., and L. C. Sims of Jacksonville, Fla.; one sister, Mrs. E. L. Minor of Alma; one brother, H. J. Gardner of Atlanta; 17 grandchildren, and 12 great-grandchildren.

H. H. Maxwell Sr.

Funeral services for H. H. Maxwell Sr., 63, retired trolley operator of 689 S. Elizabeth Pl., NW, who died yesterday morning in an Atlanta hospital, will be held at 2 p.m. today at Spring Hill. The Rev. J. C. Daniel will officiate. Burial will be in Westview.

Mr. Maxwell served with the Georgia Power Co. and the Atlanta Transit Co. for 38 years prior to his retirement.

He was a member of Fortified Hills Baptist Church and Lakewood Masonic lodge.

Surviving are his wife, the former Ruthie Lee; three daughters, Mrs. J. B. Carroll of Albany, Mrs. Hoke S. Freeman and Mrs. J. Edwin Wiley of Atlanta; three sons, J. K., William W. and H. H. Maxwell Jr., all of Atlanta; four sisters, Mrs. J. M. Caswell of Roopville, Mrs. G. F. Prince of Bowdon, Mrs. J. A. Kent of Franklin and Mrs. Doshie Bledsoe of Eatonton; three brothers, J. M. and Paul Maxwell of Bowdon and S. C. Maxwell of Carrollton; six grandchildren, and several nieces and nephews.

Mrs. John M. Morgan

Funeral services for Mrs. John M. (Nancy Bolton) Morgan, 76, of 532 Pierce Ave., NW, who died yesterday morning in a private hospital following a brief illness, will be held at 3 p.m. today in the Collins Spring Baptist Church in Cobb County. The Rev. M. M. Morton and the Rev. Earl Myers will officiate. Burial will be in the churchyard.

Mrs. Morgan, a native of Paulding County, had lived in Atlanta approximately 40 years and was a member of the Collins Spring Baptist Church.

Surviving are her husband; one sister, Mrs. Tisha Johnson, and several nieces and nephews.

Joseph T. Johnson

Funeral services for Joseph Thornton Johnson, 13, who died Tuesday afternoon after being struck by a truck, will be held at 3:30 p.m. today in the Harmony Baptist Church in Monroe. The Rev. E. L. Crowe and the Rev. Jimmie Mayo will officiate. Burial will be in the churchyard.

The son of Mr. and Mrs. Joseph D. Johnson of 68 Woodward Ave., SE, the youth was employed by the Broad Street store of Planter's Peanut Co. for approximately 18 months.

Surviving, besides the parents, are a brother, Carlton P. Johnson of Atlanta; two sisters, Mabel Cecilia Johnson and Kathy Johnson, and grandparents, Mr. and Mrs. J. T. Johnson and Mr. and Mrs. W. H. Malcom, all of Atlanta.

James Howard Rice

Funeral services for James Howard Rice, 5-year-old son of Mr. and Mrs. Lawson Rice of Scottdale, who died Tuesday night in a private hospital, will be held at 4 p.m. today in the Avondale Presbyterian Church. The Rev. Kennedy Smartt and the Rev. Bill Austin will officiate. Burial will be in Mountain View Cemetery.

Surviving, besides the parents, are one brother, R. L. Rice Jr., and grandparents, Mrs. Mae Dingler and Mr. and Mrs. C. L. Rice, all of Scottdale.

Mrs. W. B. Goldin

Funeral services for Mrs. W. B. (Eula Mae) Goldin, 46, of 1530 S. Gordon St., SW, who died yesterday morning in a local hospital following a brief illness, will be held at 2 p.m. tomorrow in the Gordon Street Baptist Church. Dr. D. J. Evans will officiate. Burial will be in Westview Cemetery.

Surviving are her husband; one daughter, Mrs. J. B. McLeod of Decatur; one son, Jimmy Goldin; parents, Mr. and Mrs. J. O. Carroll of Rockmart; four sisters, Mrs. J. B. Hagood of Rockmart, Mrs. M. G. Pilgrim of Villa Rica, Mrs. A. G. Orr of Point Pleasant, N. J., and Mrs. Albert Fregosi of Proctor, Vt.; one brother, J. E. Carroll of Clermont, Fla., and two grandsons.

Frank Albert

Frank Albert, 57, of 673 Cherokee Ave., SE, died yesterday afternoon at his residence following a prolonged illness.

Funeral services will be announced by Awtry & Lowndes.

A member of the Grant Park Baptist Church, Mr. Albert was a railway employe for a number of years prior to his retiring because of ill health.

Surviving are his wife, the former Ruth Blair; four daughters, Mrs. James F. Gresham, Miss Frances Albert, Miss Margaret Albert and Miss Lena Mae Albert, all of Atlanta, and one sister, Mrs. F. W. Milton of Birmingham, Ala.

STATE DEATHS

James C. Thompson, in Cordele. Funeral was Sunday.

Miss Marie Everett in Brunswick. Funeral was Tuesday.

David W. McElroy in Quitman. Funeral was Wednesday.

John D. Pinkston in Albany. Funeral was Wednesday.

J. L. Giddons in Sylvester. Funeral was Friday.

Melvin D. Pettet in Tifton. Funeral was Wednesday.

Trammel Aycock in Watkinsville. Funeral was Wednesday.

Lt. Leonard M. DeRose on the Leyete in Boston. Funeral in Athens today.

Mrs. Rossie M. Chafin in Wilkes County. Funeral set for Thursday.

WEATHER

ATLANTA—One year ago today, Oct. 23, 1952. High 71. Low 48.

SUN AND MOON FOR TODAY
Sun rises 6:49 a.m.; sets 5:56 p.m. Moon rises 5:05 p.m.; sets 5:39 a.m.

TIDES (SAVANNAH RIVER ENT.)
7:19 am.; High 9.2; 7:45 p.m.: High 8.2. 1:14 a.m.: Low—0.9; 1:46 p.m.: Low —0.7.

WASHINGTON, Oct. 21—(AP)—Weather bureau report of temperature and rainfall for the 24 hours ending 8 p.m., in the principal cotton growing areas and elsewhere:

	H.	L.	R.		H.	L.	R.
Alpena	62	53	.00	Lit Rock	85	55	.00
A'llo. Tx	69	46	.00	L. Angele	75	54	.00
Asheville	80	37	.00	Louisville	88	47	.00
At City	65	58	.00	Memphis	87	54	.00
Birmghm	85	52	.00	Meridian	86	48	.00
Boston	54	52	.00	Miami	80	70	.00
Buffalo	70	47	.00	M-S.Paul	80	59	.00
Ca. Hat	74	65	.00	Mobile	85	60	.00
Char.NC	82	58	.00	Mntgmry	86	53	.00
Chattano	87	45	.00	Montreal	63	43	.00
Chicago	87	55	.00	N Orleans	83	61	.00
Cincinna	85	51	.00	New York	66	59	.00
Clevel'd	83	57	.00	Norfolk	68	59	.00
Dallas	83	67	.00	Philadelp	73	57	.00
Denver	61	41	.01	Phoenix	78	40	.00
D Moines	80	58	.00	Pittsbrgh	75	47	.00
Detroit	76	51	.00	P'land.M.	54	46	.00
Duluth	65	50	.00	Richmond	76	52	.00
Fres'o. C	74	44	.00	St. Louis	86	72	.00
Galvestn	83	76	.00	S. Franci	71	50	.00
Houston	85	69	.00	Savannah	86	55	.00
In'polis	86	52	.00	Seattle	53	40	.00
Jack'ville	85	59	.00	Tampa	84	66	.00
Kan City	80	66	.00	Washngtn	72	56	.00
Key West	84	74	.00	Wlimgtn	80	56	.00
Kn'xille	86	49	.00				

MORTUARY

MRS. JAMES M. MOORE
Funeral services for Mrs. James Martin (Ida Mims) Moore, 77, of 785 Angier Springs Rd., NE, who died Tuesday morning at her home following a brief illness, will be held at 3 p.m. today in the chapel of Awtry & Lowndes. The Rev. John F. Mitchell will officiate. Buriel will be in Greenwood Cemetery.

HARRY V. MICHELL
Funeral services for Harry V. Michell, 59, of 882 Dill Ave., SW, who died Tuesday night at his residence following a long illness, will be held at 2 p.m. today in the chapel of J. Austin Dillon Co. The Rev. J. L. Black will officiate. Burial will be in Greenwood Cemetery.

LOUIE H. McKEE
Funeral services for Louie Harvey McKee, 47, of 2086 Cheshire Ave., SW, who died unexpectedly Tuesday of a heart attack, will be held at 3:30 p.m. today in the chapel of J. Austin Dillon Co. Burial will be in Sylvester Cemetery.

MRS. LOLA W. ROBERT
Funeral services for Mrs. Lola W. Robert, 85, who died yesterday at the home of a granddaughter, Mrs. Marion Smith, 1110 E. Cleveland Ave., East Point, will be held at 10 a.m. today in the chapel of A. C. Hemperley & Sons. The Rev. George Smith and the Rev. C. E. Piephoff will officiate. Burial will be in Oakland Cemetery.

$6,000, Deed Clinch Negro Blind Plant

A delegation of Griffin citizens presented to the State Welfare Department yesterday a check for $6,000 and a deed to a factory site to assure location in that city of a new state factory for the Negro blind.

The Griffin Lions Club also promised to add another $1,000 if needed to help build a $50,000 factory building.

Vaughn Terrell, superintendent of the State Factory for the Blind at Bainbridge, said $1,077 of the $6,000 check presented yesterday was raised by Negro citizens of Griffin.

The Bainbridge factory trains and employs white blind workers. The Griffin facility would provide similar opportunity for the Negro blind, and Terrell said it is hoped to eventually employ between 50 and 100 workers in the proposed Griffin factory.

Griffin citizens raised money estimated to be needed in excess of State Welfare Department appropriations available for building the new factory.

FUNERAL NOTICES

MORGAN—The friends and relatives of Mr. and Mrs. John M. Morgan, Mrs. Tisha Johnson, and the nieces and nephews are invited to attend the funeral of **Mrs. John M. (Nancy) Morgan** Thursday at 3 o'clock from the Collins Springs Baptist Church (Cobb County). Rev. M. M. Morton and Rev. Earl Myers will officiate. Interment will be in the churchyard. Pallbearers meet at the chapel at 2:15. J. Allen Couch & Son.

ALBERT—Mr. Frank Albert passed away Wednesday at his residence, 673 Cherokee Ave., SE. He is survived by his wife; daughters, Mrs. James F. Gresham, Miss Frances Albert, Miss Margaret Albert, Miss Lena Mae Albert, all of Atlanta; sister, Mrs. F. W. Milton of Birmingham, Ala. Funeral arrangements will be announced by Awtry & Lowndes.

LEGAL NOTICES

INVITATION TO BID
Sealed proposals from General Contractors will be received by the State School Building Authority, Owner, at Room 202, State Office Building, Atlanta, Georgia, until 3:00 P.M. Eastern Standard Time on December 4, 1953, for the construction of buildings as follows: BANKS COUNTY HIGH SCHOOL AND HOMER ELEMENTARY SCHOOL located at Homer, Georgia; GRADY ELEMENTARY SCHOOL located approximately ten miles east of Homer, Georgia; BANKS COUNTY ELEMENTARY SCHOOL located at Homer, Georgia; and GILLSVILLE ELEMENTARY SCHOOL located at Gillsville, Georgia. At the time and place noted above, the proposals for each project will be publicly opened and read. A combined bid on the above projects is also permissible. No extension of the bidding period will be made.

Bidding documents may be obtained at the office of the Architects, STAMBAUGH AND JETT, 303 Rhodes Building, Atlanta, Georgia. Applications for documents together with deposit of $50.00 per set for each project should be filed promptly with the Architect. Bidding material will be forwarded, shipping charges collect, as soon as possible. The full amount of deposit for one set will be refunded to each general contractor who submits a bona fide bid upon return of such set in good condition within 30 days after date of opening of bids. All other deposits will be refunded with deductions approximating cost of reproduction of documents upon return of same in good condition within 30 days after date of opening of bids.

Contract, if awarded, will be on a lump sum basis. No bid may be withdrawn for a period of 35 days after time has been called on the date of opening. Bids must be accompanied by a bid bond in an amount not less than 5% of the base bid. Both a performance and a payment bond will be required in an amount equal to 100% of the contract price.

The Owner reserves the right to reject any or all bids and to waive technicalities and informalities.

STATE SCHOOL BUILDING AUTHORITY.
By: Fred Hand, Chairman.

Sealed bids will be received in the office of Frank B. Wilson, Purchasing Agent, Room 114, Knowles Building, Georgia Institute of Technology, 225 North Avenue, N.W., Atlanta, Georgia, until 2 P. M., November 2nd for the sale of — Large Air Cooled Rectifier Tubes, which were manufactured for the Clinton Engineering Works at Oak Ridge, Tennessee, as follows:
140 each "Machlett" Type ML-100
160 each Amperes Type KC4-3
700 each Westinghouse Type WL-616
Successful bidders must be responsible for the removal and shipment of these Air Tubes from the warehouse located at the corner of Atlantic Drive and 6th Street within 5 days after notification of the award. All charges of handling and freight to be paid by the successful bidder.

I have made application to the City Council for a retail beer license at 208 McDonough Blvd., SE, for V. F. W. Club. Hearing to be held next meeting.
HARRY K. BOLTON

I have made application to Board of County Commissioners for a Beer Package store to be located on Alpharetta-Cumming Highway No. 19, property adjoining Forsyth County line. Hearing to be held November 4, 1953, fourth floor Courthouse Annex at 2:30 o'clock.
ELBERT D. CABLE

FUNERAL NOTICES

Albert, Mr. Frank
Aycock, Mr. Trammel R.
Bennett, Mrs Alma R.
Duncan, Lt. Robert W. (Bobby)
Goldin, Mrs. W. B. (Eula Mae)
Harper, Mr. William Ross
Howard, Mrs. Leila Alice Blanton
Johnson, Master Joseph Thornton
Jones, Mr. Winfield Payne
King, Mr. Robert Franklin
Martin, Mrs. Lelia A. (Jim)
Mason, Mrs. Byron
Maxwell, Mr. H. H. Sr.
McKee, Mr. Louie H.
Michel, Mr. Harry Vincent
Moore, Mrs. J. M.
Morgan, Mrs. John M. (Nancy)
Rice, Master James Howard
Sims, Mrs. C. F.
Tallant, Miss Mary Rebecca
Wilson, Mrs. Leonard S.

JOHNSON—The friends and relatives of Master Joseph Thornton Johnson, Mr. and Mrs. Joseph D. Johnson, Mr. Carlton P. Johnson, Miss Mable Cecelia Johnson, Miss Kathy Joan Johnson, Mr. and Mrs. J. T. Johnson, Mr. and Mrs. W. H. Malcom are invited to attend the funeral of **Master Joseph Thornton Johnson** Thursday, Oct. 22, 1953, at 3:30 p.m. from Harmony Baptist Church, Monroe, Ga. Rev. E. L. Crowe and Rev. Jimmie Mayo will officiate. Interment, churchyard. The remains will lie in state at the church from 2:30 p.m. until funeral hour. The remains will be taken at 1 p.m. to Monroe, Ga. The following will act as pallbearers and assemble at the residence, 68 Woodward Ave., SE, at 1:45: Messrs. Nathan Malcom, Billie Joe Wetherford, Olin Malcom, Charles Garrett, L. E. Colley and Gene Garrett. J. Austin Dillon Company.

HOWARD—Friends and relatives of Dr. and Mrs. I. B. Howard, Mr. and Mrs. B. K. Whitehurst, Williamson, Ga.; Mr. and Mrs. A. N. Towsen, New York City; Mr. and Mrs. G. H. Barrett, Decatur; Mr. and Mrs. Arthur Kreiling, Peoria, Ill.; Mr. and Mrs. L. H. Sessions, Enterprise, Ala., and the grandchildren are invited to attend the funeral of **Mrs. I. B. Howard** this (Thursday) afternoon at 4 o'clock at the Williamson Methodist Church. Rev. T. W. Holbrook and Rev. Lloyd Knox will officiate. Interment, Providence Cemetery. Haisten Funeral Home, Griffin.

DUNCAN—The friends and relatives of Lt. Robert W. Duncan, Mr. and Mrs. Robert E. Duncan, Mr. and Mrs. Dan Duncan, Mr. Ronnie Duncan, all of Griffin, Ga.; Mrs. W. J. Moore, Mr. A. D. Duncan, both of Newnan, Ga., are invited to attend the funeral of **Lt. Robert W. (Bobby) Duncan** (who was killed in Korea July 18, 1953) Friday morning, Oct. 23, at 11 o'clock from the First Baptist Church, Griffin, Ga., Rev. Hugh Lindsey and Rev. Frank Crawley officiating. Interment, Oak Hill Cemetery, with military honors. Pittman Funeral Home, Griffin, Ga.

SIMS—Mrs. C. F. Sims, of Stockbridge, died Wednesday. Survived by daughters, Mrs. H. G. Ray, Atlanta; Mrs. Mabeth Shields, Jacksonville; Mrs. P. M. Owen, McDonough; Mrs. N. O. Rill; sons, Mr. W. R. Sims, Atlanta; Mr. W. K. Sims, Cocoa, Fla.; L. C. Sims, Jacksonville; sister, Mrs. E. L. Minor; brother, H. J. Gardner. Funeral services will be held Thursday afternoon at 3 o'clock from the Flat Shoals Baptist Church, Henry County. Interment, churchyard. Grandsons will serve as pallbearers. Howard L. Carmichael & Sons.

LODGE NOTICES

Regular convention of Mt. Hermon Chapter will be held this evening at 7:30. Mark Master degree will be conferred.
D. E. BLANKENSHIP, H.P.
E. S. RADWAY, Sec.

Decatur Chapter No. 119, Royal Arch Masons, regular convocation tonight at 7:30 o'clock in the Masonic Temple, Decatur, Ga. Masonic night entertainment postponed. All qualified companions cordially invited.
WM. C. WILSON, High Priest.
DONALD DONALDSON, Sec.

The regular communication of Capital City Lodge No. 642, F. & A. M., will be held at 7:30 p.m. in its lodge hall, 631 Seminole Ave., NE. Visitors welcome. By order of
MAX N. HUGHES, W. M.
JOHN P. KANES, Sec.

The regular communication of Grant Park Lodge No. 604, F. & A. M., will be held this (Thursday) evening at 7:30 o'clock. Visitors welcome.
HARRY M. ATKINSON JR., W. M.
C. N. MIZE, Sec.

The regular communication of John R. Wilkinson Lodge No. 432, F.&A.M., will be held in its lodge hall, corner of Bankhead and Ashby St., NW, at 7:30 p.m., October 22 (Thursday night).
By order of
J. E. BLACK, W. M.
R. A. GROOVER, Sec.

The regular communication of Capitol View Lodge No. 640 F.&A.M., will be held in the temple on Stewart Ave. at Dill this (Thursday) evening, Oct. 22, at 7:30 o'clock.
HUGH W. MILLER JR., W. M.
HENRY A. McGEE, Sec.

Called communication of East Point Lodge No. 288, F.&A.M., will be held Thursday beginning at 7:30 p.m. The master's degree will be conferred. Visitors welcome. By order of
D. R. LEWIS, W. M.
J. H. CHRISTIAN, Sec.

East Point Chapter No. 97, R.A.M., meets this evening, Oct. 22, at 7:30. Business for the good of the order. Companions are cordially invited to attend. By order of
H. F. RATTERREE, H.P.
P. A. CHAPMAN, Sec.

A called meeting of Hermes Lodge, A.&A.S.R., will be held at Kimball House, Thursday Oct. 22, at 7:30 p.m. 14th degree will be conferred. Class report to class room promptly at 7 p.m. All qualified brethren cordially invited.
L. H. WILLIAMS, Gen. Sec.

FUNERAL NOTICES

AYCOCK—Mr. Trammel R. Aycock died in an Athens hospital Tuesday night, Oct. 20, 1953, at 8:30 o'clock following an illness of five days. He was 76 years of age and lifelong resident of Oconee County. He is survived by his wife, Mrs. Mrytle O'Dillon Aycock; daughters, Miss Anita Aycock of Watkinsville, Ga.; Mrs. Herman Fulford of Glenwood, Ga.; Mrs. D. Edgar Weatherford of Watkinsville, and Mrs. Luther E. Baker of Danielsville, Ga.; sons, Mr. Warren C. Aycock of Lumberton, N.C.; Mr. Milton S. Aycock of Albany, Ga., formerly of Atlanta; Mr. Melvin T. Aycock of Millen, Ga., and nine grandchildren. The funeral will be Thursday afternoon, Oct. 22, 1953, from the Watkinsville Methodist Church at 3 o'clock. Rev. F. H. Jenkins, pastor of Salem Methodist Church, where Mr. Aycock served as steward more than 50 years, and Rev. C. H. Duffey, pastor of Watkinsville Methodist Church, will officiate. Mr. Albert Hale, Mr. Waymon Marshall, Mr. Hubert Elder, Mr. Frank Hale, Mr. Carlton Hale and Mr. Fred D. Phillips will serve as active pallbearers. Oconee County officials will serve as honorary escort and meet at the church at 2:45 o'clock. Remains will be placed in state in the church at 2 o'clock. Interment in family cemetery in Oconee County. Bridges Funeral Home, Athens, Georgia.

GOLDIN—The friends and relatives of Mr. and Mrs. W. B. Goldin, Mr. and Mrs. J. B. McLeod of Decatur, Ga., Mr. Jimmie Goldin, Mr. and Mrs. J. O. Carroll of Rockmart, Ga.; Mr. and Mrs. J. B. Hagood of Rockmart, Ga.; Mr. and Mrs. M. G. Pilgrim of Villa Rica, Ga.; Mr. and Mrs. A. G. Orr of Point Pleasant, N.J.; Dr. and Mrs. Albert Fregosi of Proctor, Vt.; Mr. and Mrs. J. E. Carroll of Clermont, Fla. and two grandsons are invited to attend the funeral of **Mrs. W. B. (Eula Mae) Goldin** Friday, Oct. 23, 1953, at 2 p.m., from the Gordon Street Baptist Church, Dr. D. J. Evans will officiate. Interment, Westview Cemetery. The remains will lie in state at the church from 1 p.m. until funeral hour. J. Austin Dillon Co.

McKEE — The friends of Mr. Louie H. McKee, Mr. Harvey Earl McKee of Key West, Fla.; Mr. David William McKee, Mrs. William P. McKee, Mr. and Mrs. L. P. McKee, Mr. and Mrs. R. H. Eubanks, several nieces are invited to attend the funeral of **Mr. Louie H. McKee** Thursday afternoon at 3:30 o'clock from Dillon's Chapel. The Rev. A. C. Peacock will officiate. Interment, Sylvester Cemetery. The following gentlemen will please act as pallbearers and assemble at the chapel at 3:15 p.m.: Messrs. W. D. Butler, J. W. Boggs, G. W. Chapman, John Webb, Joe Boggs, J. W. Stone. J. Austin Dillon Co.

MASON—Funeral services for **Mrs. Byron Mason** of 29 Cedar St., Carrollton, Ga., will be conducted from the First Methodist Church Thursday, Oct. 22, 1953, at 2:30 o'clock, with the Rev. B. W. Hancock and Rev. H. B. Benson officiating. Interment in the City Cemetery. Survivors include her husband, Byron Mason; a son, Glenn Mason; her mother, Mrs. Jessie Bell Parker, all of Carrollton, Ga., and a brother, Dana Parker of Bremen, Ga. Almon Funeral Home, Carrollton, Ga.

MICHEL—The friends and relatives of Mr. and Mrs. Harry Vincent Michel are invited to attend the funeral of **Mr. Harry Vincent Michel** Thursday, Oct. 22, 1953, at 2 p. m. from Dillon's Chapel. Rev. J. L. Black will officiate. Interment, Greenwood Cemetery. The following gentlemen will act as pallbearers and will meet at the chapel at 1:45 p. m., Messrs. Olin H. Duncan, H. Pennington, John Lay, C. Porter, LeRoy Herren, H. C. Mechan. J. Austin Dillon Co.

BENNETT — Friends and relatives of Mrs. Alma R. Bennett, Douglasville; Mr. and Mrs. J. V. Melear, Palmetto; Mrs. Alma Patrick, Marietta; Mr. and Mrs. S. H. Perkins, Atlanta; Mr. and Mrs. Bruice Bennett, Mr. and Mrs. Earl Bennett, Mr. and Mrs. Buford Bennett, Douglasville; Mr. and Mrs. L. A. Bennett, Newnan; Mrs. Millee Black, Villa Rica; Mr. and Mrs. Major Hensley, Camilla, are invited to attend the funeral services of **Mrs Alma R. Bennett** Thursday, Oct. 22, 1953, at 3:30 o'clock from the Second Baptist Church, Douglasville. The Rev. Guy Rainwater and the Rev. Sam Cain will officiate. Interment, Douglasville Cemetery. Hillcrest Chapel, Newnan, Ga.

WILSON—Friends and relatives of Mr. and Mrs. Leonard S. Wilson, Mr. and Mrs. Robert Holbrook, Miss Carolyn Wilson, Newnan; Mr. and Mrs. C. R. Cutchshaw, Atlanta; Mr. and Mrs. Leonard S. Wilson Jr., Grantville, Ga.; Mr. and Mrs. Walker Scott Wilson, Newnan; Mr. and Mrs. M. H. Alderman, Fries, Va.; Capt. Emmett R. Toliver, Fries, Va.; Mr. and Mrs. James G. Toliver, Pulaski, Va.; eight grandchildren, are invited to attend the funeral of **Mrs. Leonard S. Wilson** Thursday, Oct. 22, 1953, at the Chapel of Jackson Hill Funeral Home at 4 p.m. Rev. James G. Stertz and Rev. Cullen B. Jones will officiate. Interment in Oakhill Cemetery, Newnan. J. U. McKoon & Son.

MARTIN — Mrs. Lelia A. (Jim) Martin died Oct. 21, 1953. She is survived by one son, Mr. Eugene Martin, Forsyth, Ga., and one brother, Mr. L. C. Moore, Dallas, N.C.; two sisters, Mrs. Jonah Bishop nad Mrs. J. L. Rye, Covington, Ga. Funeral services will be conducted today (Thursday) at 4 o'clock from the Julia A. Porter Methodist Church, Porterdale, Ga., with Rev. H. Frank Barfield officiating. Interment will be in the Liberty Cemetery, Porterdale, Ga. The remains will lie in state at the home of Mrs. Jonah Bishop, Covington, until funeral hour. Caldwell & Cowan Funeral Home, Covington, Ga.

MOORE—The friends and relatives of Mr. and Mrs. J. M. Moore, Mr. and Mrs. O. Bledsoe, Mr. and Mrs. D. M. Morrison, Mr. and Mrs. J. Lester Moore, Mr. and Mrs. Warren M. Moore, Mr. and Mrs. Jack M. Moore, Mr. and Mrs. Hugh Bruce, Savannah, Ga.; Mr. and Mrs. Howard A. Mims and the grandchildren are invited to attend the funeral of **Mrs. J. M. Moore** today (Thursday) at 3 o'clock at the chapel, Rev. John F. Mitchell officiating. The grandsons will serve as pallbearers and assemble at 2:45. Interment, Greenwood Cemetery. Awtry and Lowndes.

TALLANT—The friends and relatives of Miss Mary Rebecca Tallant, Thelma, Lizzie, Bessie Tallant, Messrs. Roy Alfred and George Tallant, Mr. and Mrs. Coleman Tallant, the nieces and nephews are invited to attend the funeral service of **Miss Mary Rebecca Tallant** this (Thursday) afternoon, Oct. 22, at 2 p. m. from the Cedar Valley Baptist Church near Montezuma, Ga. Interment, church cemetery. The funeral cortege will leave the residence at 9:30 a.m. Tom M. Wages Funeral Home, Lawrenceville, Ga.

RICE—The friends and relatives of Master James Howard Rice, Mr. and Mrs. Lawson Rice, Master R. L. Rice Jr., Mrs. Mae Dingler and Mr. and Mrs. C. L. Rice, all of Scottdale, are invited to attend the funeral services of **Master James Howard Rice** Thursday afternoon at 4 o'clock at Avondale Presbyterian Church. The Rev. Kennedy Smartt and the Rev. Bill Austin will officiate. Interment in Mountain View Cemetery. A. S. Turner & Sons.

AWTRY & LOWNDES
FUNERAL DIRECTORS
Free Parking Ambulance WA. 7066-67

SPRING HILL
H. M. Patterson & Sons

JONES—The friends and relatives of Mr. and Mrs. Winfield Payne Jones, Mr. and Mrs. Patman M. Dobbins, Mr. and Mrs. Hugh W. Lester Jr., Jacksonville; Mr. and Mrs. Winfield Marshall Jones, Mr. and Mrs. Carroll Payne Jones, Miss Anne Lewis Jones, Alexandria, Va.; Mrs. Cora Davis, Bradentown, Fla.; Judge Gerald Jones, Tucson, Ariz.; Mr. Marshall Jones, Mr. Carroll Jones, Miss Marjorie Jones, Mr. Winfield Payne Jones II, Mr. Arthur Lester, Miss Anne Lester, Miss Elizabeth Lester, Miss Beverly Dobbins, Miss Helen Dobbins, are invited to attend the funeral of **Mr. Winfield Payne Jones** Thursday, Oct. 22, 1953, at 3 o'clock at the Cathedral of Christ the King, Rev. Father John F. McDonough officiating. Interment, Westview, private. The pallbearers will be: Mr. Thomas S. Kenan Jr., Mr. Edward S. Gay, Mr. F. L. Breen, Mr. Henry L. Bowden, Mr. John H. Boman Jr., Mr. Fred S. Gould. The following members of the Old War Horse Lawyers Club will serve as escort: Mr. R. Emerson Gardner, Mr. Joe Hill Smith, Mr. Hugh Howell Sr., Mr. J. Walter LeCraw, Mr. James V. Poole, Judge W. C. Hendrix, Mr. Vesta M. Ownby, Mr. John H. Hudson, Mr. C. W. Buchanan, Mr. Hughes Spalding, Mr. Louis A. Burton, Judge Frank A. Hooper, Judge Frank A. Holden, Mr. Carl F. Hutchinson, Mr. Douglas Matthews, Mr. Frank Carter. Also the following members of the Atlanta Bar Association; Mr. Douglas Matthews, Mr. Frank Carter, Mr. Hughes Spalding, Mr. Alex Gaines, Mr. Edward L. Savell, Mr. A. C. Lattimer.

MAXWELL—The friends and relatives of Mr. and Mrs. H. H. Maxwell Sr., Mr. and Hrs. J. B. Carroll, Albany, Mr. and Mrs. Hoke S. Freeman, Mr. and Mrs. J. Edwin Wiley, Mr. and Mrs. H. H. Maxwell Jr., Mr. and Mrs. J. K. Maxwell, Mr. William W. Maxwell, Mr. and Mrs. J. M. Caswell, Roopville, Ga.; Mr. and Mrs. G. F. Prince, Bowden, Ga.; Mr. and Mrs. J. A. Kent, Franklin, Ga.; Mrs. Doshie Bledsoe, Eatonton; Mr. and Mrs. J. M. Maxwell, Bowden; Mr. and Mrs. S. C. Maxwell, Carrollton; Mr. and Mrs. Paul Maxwell, Bowden, the grandchildren, nieces and nephews are invited to attend the funeral of **Mr. H. H. Maxwell Sr.** Thursday, Oct. 22, 1953, at 2 o'clock at Spring Hill, Rev. J. C. Daniel officiating. Interment, Westview. The pallbearers will be: Mr. V. L. Ray, Mr. J. C. Land, Mr. R. D. Baggett, Mr. O. P. Hawkins, Mr. J. P. Thomas, Mr. Frank Robinson, Albany, Ga., papers please copy.

KING—Funeral services for **Mr. Robert Franklin King**, will be held Thursday, Oct. 22, 1953 at 11:30 o'clock at Spring Hill, Rev. Rembert Sisson, officiating. Interment Oak Hill in Cartersville, Ga. at 1:30 o'clock.

HARPER—Funeral services for **Mr. William Ross Harper**, will be held Thursday, Oct. 22, 1953 at 3:30 o'clock at the interment in Decatur. Dr. Wallace Alston officiating. H. M. Patterson & Son.

Acknowledgment Cards
Engraved Promptly—Samples Sent
J. P. Stevens Engraving Co.
WAlnut 6870 110 Peachtree St.

Professional Ethics
Transformed Into
Professional Services
Ambulance
J. Austin Dillon Co.
FUNERAL DIRECTORS
498-502-508 Pryor St., S. W.
MAIN 4680-81-82

(COLORED)

BENNETT—Mr. Roy Henry Bennett of 225 Montgomery Street passed Oct. 16, 1953. He is survived by wife, Mrs. Mary Bennett; son, Roy Henry Bennett Jr.; daughter, Barbara Marie Bennett; mother, Mrs. Florence Spears; father, Mr. Lewis Bennett; grandmother, Mrs. Katie Gober; four uncles, two aunts, and a host of friends and relatives are invited to attend the funeral of **Mr. Roy Henry Bennett** Thursday, Oct. 22, 1953 at one p.m. from Union Chapel M. E. Church, Rev. G. H. Butler officiating. Interment, Marietta National Cemetery. Hanley Co., Marietta.

RUSSELL—Mr. Ben (Bush) Russell of Rte. No. 1 Hogansville, Ga. The friends and relatives are invited to attend his funeral tomorrow (Friday) at 2 p.m. from the Bethlehem Baptist Church, St. Mark, Ga., Rev. Richardson officiating. Interment in Olive Branch Cemetery. Thrash & Sons Funeral Home, Hogansville, Ga.

BUCKHOLTS—Mr. Thomas Buckholts of Macon, Ga., the brother of Mrs. J. L. Wyatt of 266 Fort St., NE, passed Oct. 21, 1953. Funeral in Macon, Ga.

(COLORED)

BROOKINS—Mr. Walter J. Brookins, 319 Auburn Ave., NE. (Note change in time of funeral from 2 p.m. to 3 p.m. today.) The friends and relatives of Mr. Walter J. Brookins are invited to attend his funeral today at 3 p.m. from our Auburn Ave. chapel, the Rev. A. T. Darden officiating. The remains will lie in state at the chapel until the hour of the funeral. Full military honors will be given at the graveside. Interment, South View. Cox Bros.

GORE—The friends and relatives of Mrs. Lillie Mae Dunn and family, Mrs. Queenie Hardy and family are invited to attend the funeral of **Mrs. Gaddie Gore** Friday night, Oct. 23, 1953, at 8 o'clock from South Atlanta ME Church, the Rev. T. P. Grissom and the Rev. T. G. Blue officiating. Interment Saturday morning at 10 o'clock at South View Cemetery. Marcellous Thornton, mortician, 1424 Jonesboro Rd., SE.

WASHINGTON—Mr. George Washington of 500 Markham St. passed away very suddenly Oct. 21, 1953. His funeral will be announced later. McDay Funeral Home, 171 Auburn Ave.

(COLORED)

VANN—Master Charles E. Jr., of Bronx, N. Y., died Sunday, Oct. 18. The friends and relatives of Mrs. Margaret Mayfield, of Chamblee, Ga.; Mr. Neal Mayfield, Mr. O. C. Mayfield, Mr. Lenard Mayfield, Mr. Emory Harkness, Mrs. Dorris Arrington are invited to attend the funeral of **Master Charles E. Vann Jr.** Friday, Oct. 23, at 2:30 p.m. at Zion Baptist Church, Chamblee, Ga. Rev. D. A. Dixon and others officiating. Interment, churchyard. Murdaugh Bros., morticians, 71 Piedmont Ave., NE.

SMITH—Mrs. Evelyn Porter Smith, (fondly known as "Porter") wife of Mr. Relius Smith passed at the residence 638 Parsons Street S.W. October 21, 1953. Her funeral will be announced by Ivey Bros., Morticians.

NEALY—Mrs. Lillie Nealy of 58 Meldon Ave., SE, the mother of Mrs. Cora Bell Pinkney, passed Oct. 20, 1953. Funeral announced later. Marcellous Thornton, mortician, 1424 Jonesboro, Rd., SE.

(COLORED)
IN MEMORIAM

In sweet loving memory of my mother, Mrs. Ida M. Riley who departed this life seven yeras ago today—"Gone but not forgotten."
LUCILLE JACKSON, Daughter.

Ike Administration Cleared of Fay Parole Charge

NEW YORK, Oct. 21 (AP) — The State Parole Board denied outright today that any member of the Eisenhower administration sought a parole for labor extortionist Joey Fay.

The charge was raised as a campaign issue by Robert F. Wagner, Democratic candidate for mayor of New York.

Wagner never named the mysterious parole seeker but called him "one of the most important men in the United States—a national figure whose every word and action carry tremendous weight throughout the country."

The Parole Board called Wagner's statement "regrettable" and "irresponsible" and added flatly:

"No such person, in fact no one who had at any time been connected with the present national administration, directly or indirectly, orally or in writing, has ever communicated with this board or with any member of the board on the subject of Joseph S. Fay."

There was no immediate comment from Wagner.

In a further effort to debunk Wagner's statement, Rudolph Halley, the Liberal Party's mayoral candidate, released a list of nearly 100 names of persons he said contacted the Parole Board regarding Fay.

Some of the names already have been revealed. They included persons of local or even national prominence, but none fell within the sweeping category of Wagner's "Mr. X."

"Mr. X is really Mr. Zero," taunted Halley. "He is a whole list of minor characters, none of whom fits this bill even closely. This has been a deliberate effort to divert the public's attention issues."

Fay has become a red hot political potato in New York since it was revealed that state bigwigs, labor leaders and politicians beat a path to Sing Sing Prison for conferences with him.

Other big names in New York, New Jersey and elsewhere have admitted seeking a parole or commutation of sentence for the one-time labor boss. Fay was turned down by the Parole Board last winter.

Fay, former international vice president of the AFL operating Engineers, is serving 7½ to 15 years for a $368,000 shakedown of contractors. He went to prison in 1948.

Associated Press Wirephoto

HIS CHARGE DENIED

Candidate Wagner

Argentine Food Heads for Soviet

BUENOS AIRES, Argentina, Oct. 21 (AP)—First shipments of Argentine goods for the Soviet Union under a trade treaty signed in August will leave tomorrow for Vladivostock. The agreement provides for an exchange of 150 million dollars worth of goods.

The Danish freighters Mexican Reefer and Egyptian Reefer are carrying the first consignment which consists of 1,200 tons of pork, 1,200 tons of lamb and 63,313 boxes of butter.

New York's Giant Center Theater Will Be Razed

NEW YORK, Oct. 21—(AP)—Manhattan's Center Theater, at one time the world's largest legitimate playhouse, is to be torn down to make way for a 19-story, 11 million dollar office building.

The theater building, located at 49th St. and 6th Ave. in Rockefeller Center, will be demolished next May, it was announced today by Laurence S. Rockefeller, chairman of the board of Rockefeller Center.

The Center Theater was built in 1932 by the late S. L. (Roxy) Rothafel as a motion picture theater. From 1934 until 1940 it housed stage productions. Its seating capacity was more than 3,000.

Mother, Son Both Shot Before Stork Came To Suffer No Harmful Effects

WINCHESTER, Ky., Oct. 21 (UP)—Surgeons said today that neither a Winchester mother nor her six-week-old son who were both shot before the baby was born would suffer any permanent harmful effects.

The mother, Mrs. Walter McGlothen, was shot in the abdomen Sept. 8 while she, her husband, and her brother, Arthur McClain, were trying to herd a team of mules into a barn on their farm home near here.

McClain had fired two shots in the air to scare the mules and when he climbed a fence, the weapon discharged, striking Mrs. McGlothen.

She was hurried to a hospital at Lexington, Ky., where the child was delivered by Caesarian section.

The bullet had lodged near the baby's brain.

Classified Section: Announcements--Services—Employment—Business Opportunities—Livestock—Merchandise—Rents—Real Estate—Automotive

TO PLACE YOUR WANT ADS

Just Spell "W-A-N-T A-D" (WA. 6823) on Your Dial

COMMERCIAL LINE RATES
(Applies Within State of Georgia)
1 time Sunday .... 58c per line
1 time Daily .... 57c per line
3 consecutive times (ea. day) 50c per line
30 consecutive times (ea. day) 41c per line
(10% Discount for Cash)
Minimum ad accepted two lines.

TRANSIENT WORD RATES
1 time Daily (both papers) or Sunday .... 10c per word
3 times consecutively, Daily (both papers) or Sunday 9c per word
7 times consecutively, Daily (both papers) and Sunday 8c per word
(10% Discount for Cash)
Minimum ad accepted 10 words.

GENERAL WANT AD RATES
(Applies Outside State of Georgia)
Sunday .... $1.00 per line
Daily .... 95c per line
(2% Cash Discount)
Minimum ad accepted two lines.

DAILY: All want ads appear in both the daily Constitution (morning), and daily Journal (evening) in consecutive issues of morning and evening and shall be measured and billed as a single advertisement.

Office hours at 8 a. m. to 6 p. m. Monday through Saturday.

ERRORS

Errors in classified advertising should be reported immediately as The Journal-Constitution will not be responsible for more than one incorrect insertion. Atlanta Newspapers, Inc., will not be liable for any error in advertisements to a greater extent than the cost of the space occupied by the item in the advertisement.

DEADLINES

Monday: 5:45 p. m. Saturday. Tuesday through Saturday: 6 p. m. previous day. Sunday: 6 p. m. Friday for early mail editions; 12:00 noon Saturday for final home edition.

WHEN CANCELING A WANT AD—

Be certain to ask for your cancellation number. This is your record and it is important that you have it in the event of any misunderstanding or adjustment.

Spell "WANT AD" on your dial PHONE WA. 6823

ANNOUNCEMENTS

Lost and Found 11

REWARD for return of black and tan female terrier. White spot on chest, one white front toe. Taken Friday, Oct. 16th, on Floyd Rd. near Mableton. Rt. 3, Box 98, Austell, Ga.

LOST—Male German Shepherd brindle color, named Butch. Piedmont Garden Hills section. Tag number 13559. Reward. EXchange 1606.

LOST—Black Cocker female, red collar, named Maggie, vicinity Sandy Springs-Roswell Rd., 5 p.m. Tuesday. Reward. Dial 45-4528.

CARVED gold cloverleaf pen. Lost between 165 Howard, SE, and Kirkwood Post Office. Days, DE. 7373; nights DE. 4307.

LOST—Lady's Elgin wrist watch. Gold link band, between bus station and Pryor Street. Reward. Mrs. Van Sant. Ve 8961.

STRAYED, W Wesley Rd., tan and white male Collie, 4 months old, answers to "Pepper". Reward. EXchange 2046.

LOST—16-gauge shotgun on Morning Creek, Kenwood Road. Pearson, Rte. 3, Kenwood, Ga. $5 reward.

LOST — Vicinity Doctor's building, horn-rimmed glasses, blue felt case. Reward. EMerson 5784.

LOST—1 Beagle hound, white, brown, black. Name Patch. Reward. CHerokee 8011.

LOST—Pair horn rimmed glasses. Piedmont-12th, Monday. VE. 1958. Reward.

LOST—Reddish brown Fox terrier, bobtail. Vicinity Avondale. EVergreen 9003.

WHITE AND BROWN female beagle. Southwest section. Reward. FR. 5804.

LOST blue grey Parakeet: "Little Boy". Reward. RAymond 8329.

LOST in Candler warehouse, lady's black bag. Reward. AL. 2793.

LOST - Green parakeet, name "Skippy". Reward. CR. 9654.

LOST—Blue Parakeet named "Bille." Reward. DIxie 1678.

Nurseries and Baby Sitters 12

KIRKWOOD—Will care for small children in my christian home, for working mothers. EVergreen 7752.

TINY TOWN Nursery. 405 Moreland Ave., SE. Babies through 6 years. WAlnut 7206.

MOTHER GOOSE NURSERY BABIES and pre-school trans. NE. MA. 6299.

WILL keep children by hour, day or week. Tucker home, call 43-5254.

SMITH BECKY'S Nursery, 1 month up. AM. 2432, FR. 4949.

Personals 13

ENROLL YOUR CHILD NOW FOR FALL DANCE CLASSES in tap, ballet and acrobatic. Enrollment limited. Make sure your child is placed in the proper dance class, as to age, talent and personality, by enrolling in plenty of time. Complete education in dancing develops poise, self-confidence and social graces.
FRED ASTAIRE SCHOOL OF CULTURAL ARTS
104½ Forsyth St., S. W.—AL. 1766

SOUND STUDIO for rent by hour for practice sessions, lawyers, ministers, politicians, others. Tape and disc recordings. Days, nights. Nominal fee. EXchange 3325.

Independent Dental Laboratory
38½ WHITEHALL ST., SW
ALSO HAVE complete artificial eye service. Mail orders filled. AL. 0649.

BEAUTIFUL wedding dress, matching veil, for sale, trimmed in pearls and seed pearls. Will sacrifice for half price. CAlhoun 3677.

Bed-Wetting Stopped
For information call VE. 9726.

PARISIAN LADY—Just arrived from Paris. Teaches French conversation. University references. EL. 5315.

NEED 2 or 4 tickets to Georgia Tech-Notre Dame football game. Call W. R. Glozier, FAirfax 7626.

LATE FOR WORK? USE WAKE-UP SERVICE. $1.50 MONTH. CR. 2277

ROSARIES — A fine selection at Hussey's. 115 S. Broad.

Business Personals 14

COMPLETE bookkeeping service for concerns whose business does not warrant a full-time bookkeeper. FAirfax 5641.

REPAIRING, rebinding law books, Bibles, magazines, old books. Dunkelbarger's, 635 Pearce St., SW RA. 1420.

BOOKKEEPING—Tax service. CY. 0053, MA. 9579, VE. 2688 nights.

EXPERIENCED laundry and stretched curtains. Pick up. CY. 2087.

MIMEOGRAPHING, direct mail, dictation, transcribing. VE. 7452.

Dress Making—Tailoring 16

WILL do sewing for children and adults. Also doll dresses. Prices reasonable. BElmont 5617.

DRESSMAKING, alterations, children's and doll clothes. EM. 1564.

Interior Decorations 17

UPHOLSTERING
SLIP COVERING
DRAPES AND CORNICES
12 MONTHS TO PAY
Work guaranteed. RITCHIE REUPHOLSTERING SERVICE. VE. 4138.

REUPHOLSTERY
FREE estimates in your home. Over 300 fabrics to choose from. Myers-Dickson Furn. Co., WA. 8435

IF YOU want the best in upholstering, we do it. BASS Furn. Co., MA. 5123.

Slipcovers, Drapes, Curtains 18

SLIP COVERS cut in your home. Expert work. Sofa and 2 chairs, $18 (labor cost). Reupholstered sofa and chair (labor) $37.50. Fine selection fabrics. Drapes made $1, unlined; $1.50 pr. lined. Excel. savings. Fabric Shop, 141 Ala. St. SW. MA. 0712

SLIP COVERS, drapes and cornices. Three-day service. Work guaranteed. DE. 8022.

DRAPERIES, cornices, slip covers. Terms if desired. Gill, RA. 6522.

SLIP COVERS made in your home. Mrs. Fuller, CH. 2856, DE. 3537.

SLIP covers, prompt service. Mrs. Neal, ATwood 6288.

BUSINESS DIRECTORY—

Building—General Repairs

CALL EM. 5636
For Home Improvements
NOW IS THE TIME FOR REMODELING and REPAIRING YOUR HOME
NO MONEY DOWN
(1 to 15 Years to Pay)
(First Payment in January)
PAY AS LITTLE AS $5 MONTHLY
FREE ESTIMATES—DAY OR NIGHT
Roofing, Attic Rooms, Carpentry, Apartments, Remodeling, Porch Enclosures, Modern Kitchens — WE HANDLE THE WHOLE JOB — Siding, Tile Work, Painting, Plumbing, Elec. Work, Underpinning, Garages
All Work Guaranteed
Visit Our Show Room
INTERSTATE ROOFING & SIDING CO.
496 PIEDMONT AVE., N. E.
EM. 5636
Nights, Sun., Holidays VE. 0894

HOME REMODELING BY A BONDED CONTRACTOR
OUR CONTRACT TO DO YOUR WORK IS BONDED AND GUARANTEED BY ONE OF AMERICA'S LARGEST INSURANCE COMPANIES.
NO DOWN PAYMENT
1st Payment Next Year
PAY AS LITTLE AS $5 MONTHLY
FREE ESTIMATES
OUR FINANCIAL RESPONSIBILITY CAN BE CHECKED WITH ANY OF THE LOCAL BANKS.
All Work Done By Master Craftsmen
Asbestos Siding, Rooms Added, Plumbing — Plastering, Painting, Pine Paneling
Basement or Attic Apts.
Porches Enclosed or Built.
Concrete Drives or Walks
New Garages, Septic Tanks — Flooring, Roofing
WE SPECIALIZE IN BRICK AND STONE VENEERING.
ABBOTT CONST. CO.
ELgin 6741
24-Hour Phone Service

FREE WARRANTY BOND THAT Guarantees Our Work For a Period of Years
Roofing and Siding, 10 YRS. GUARANTEE.
Carpenter Work, Termite Work, Painting, 5 YRS. GUARANTEE.
Call MA. 1688-MA. 1689
Better Work For Less Money
Termite Work, Plumbing, Terrace Apts., Underpinning, Rooms Added, Modern Kitchens, Concrete Work, Septic Tanks, Decorating, Dens — Garages, Plastering, Waterproofing, Remodeling, Attic Rooms, Modern Baths, Electrical Work, Porch Enclosures, Built-up Roofs
Call Us For Free Estimates
We Are Specialists
No Down Payment
Allied Construction Co.
MA. 1688—MA. 1689
NITES DE. 8473

PHONE CY. 8595
LOWEST PRICES IN TOWN
Remodeling—Repairing
ROOMS ADDED
Kitchens and Bathrooms Modernized
FREE ESTIMATES DAY OR NITE
Roofing, Painting, Carpentry, Plastering, Apartments, Attic-Rooms, Remodeling, Kitchen Units, Club Basements, Modern Kitchens — WE ARE EXPERTS — Siding, Plumbing, Stairways, Bathroom, Tile Work, Elec. Work, Floor Sanding, Cement Porches, Underpinning, Porch Enclosing, Garages
BANK REFERENCES FURNISHED
NATIONAL CONST. CO.
Serving the Public 25 Years
FHA TERMS
PHONE CY. 8595
EV. 0608 NIGHTS-HOLIDAYS
CR. 5689

FOR HOME REPAIRS
Roofing and Siding
Painting and Decorating
Porches and Porches Enclosed
Dens, Rooms Added
Plumbing, Electric Work
Underpinning, Wire Fences
Remodeling, Carpentry
Asphalt Tile—Rubber Tile
Bathroom Tile—Modern Kitchens
We Guarantee All Work
Pay as Low as $5 a Month
First Payment in January
IMPERIAL CONSTRUCTION CO.
Nights, Sun., Holidays
CR. 5689

COMPLETE REMODELING
ROOFING — SIDING
ADDITIONAL ROOMS — MASONRY WORK
CARPENTRY — PAINTING
PORCHES ENCL. WITH GLASS JALOUSES
CUSTOM MADE ALL ALUMINUM SCREENS
Free estimates within 75 mi. Terms, if desired.
Clarence N. Caldwell
Gen'l Contractor
175 Rhodesia Ave., SE. CY. 7819

FA. 9982
Remodeling & Plumbing
NO JOB too large or too small. Free estimates day or nite.
FHA TERMS
W. & W. Plumb. & Heating Co.
FA. 9982

WE CAN SAVE YOU FROM 10% TO 25%
On All Home Remodeling
Rooms added, Basement Apts., Porches, Roofing, Siding, Plumbing
CALL US ANYTIME
GEM HOME IMP. CO.
LA. 5635

SIDING
ALL HOME REMODELING
We Guarantee All Work
NO DOWN PAYMENT
FHA TERMS ARRANGED
Any time, day or nite. FA. 7138.
Advance Home Impr. Co.

LAKEWOOD LUMBER CO. Roofing, lumber, cedar shakes. LA. 6691.

Building—General Repairs

HOME IMPROVEMENT
REPAIRS, ROOMS ADDED, ROOFING, SIDING, UNDERPINNING, CONCRETE WORK, PAINTING, PAPERING, FLOOR SANDING. SMALL MONTHLY PAYMENTS.
GULLATT CONTRACTING CO.
RA. 6489

GENERAL repairing, carpentry, masonry, painting, plastering, roofing and siding. Rooms and porches added. Also concrete work of all kinds. DI. 9404.

ALL TYPES GENERAL REPAIRS, REMODELING. WE DO OUR OWN WORK. FREE ESTIMATES. 36 MOS. TO PAY. HARRIS, BE. 2068.

CALL ANDERSON-McGRIFF CO. FOR RELIABLE WORKMEN LUMBER, BLDG. MATERIALS 36 MONTHS TO PAY. EL. 4426

ALL KINDS of repairs. Cabinet work a specialty. Contract or hour. 30 yrs. experience. Prompt service. Morris Bros., BE. 8322, AL. 8155.

GRADY HOLBROOK
HOME REPAIRS and remodeling. 36 mo. to pay. CY. 8595.

FOR THE best in home repair and improvement. Underpinning. Sills replaced. Call FA. 2147, CA. 9521.

EXPERT BLDG. and REPAIRS At moderate cost. 36 mos. to pay. FRED PICKELSIMER BE. 8133

I specialize in garages, rock walls, underpinning, driveways, repairs. Terms. Free estimates. Myrick, RA. 8987.

REDUCED prices on building and repairs, insulation and weather stripping. Work guaranteed. AM. 7778

HOUSE DOCTOR. All kinds of repairs. Concrete driveways and walks. CRescent 8534

GENERAL repairing, rooms added, sills, roofing and siding. Call Floid, AM. 9984.

CARPENTRY, brick, block, cement roofing, screening, gutter work. FA. 3559

GUTTERS cleaned, painted, repaired. Carpentering, etc. WA. 9347

Air-Conditioning

CARRIER WEATHERMAKERS
Home Sales Serv. AL. 0726

Bed Renovating

MATTRESSES, BOX SPRINGS AND PILLOWS RENOVATED AND RE-COVERED $6.50 UP. ONE DAY SERVICE. WA. 5797.

IMPERIAL BEDDING COMPANY
OLD MATTRESSES MADE NEW. HIGH GRADE RENOVATED, $6.50 UP. 1-DAY SERVICE. GATE CITY MATTRESS. AL. 3100. EX. 7702.

MATRESS, PILLOW AND BOX SPRING SPECIALISTS
ATLANTA MATRESS CO., MA. 2747

ATLANTA'S LEADING RENOVATORS, 1 - DAY SERV. McDANIEL MATTRESS CO., CY. 8526.

SUPERIOR MATTRESS. High grade renovating, also living room suites upholstered. ELgin 9424.

Brick and Stone Veneering

PERMA-BRICK — STONE
"A Southern Stone"
CRAB ORCHARD STONE
APPLIED over your present walls. Frame, block, stucco or old brick.
PERMA WALL CONST. CO.
EM. 6479 24-HR. SERV.

Carpenter Work

ALL KINDS of repairs. Cabinet work a specialty. Contract or hour. 30 yrs. experience. Prompt service. Morris Bros., BE. 8322, AL. 8155.

DO YOU WANT repairs or remodeling done reasonable? Also roofing and siding. In or out of Atlanta. Dunn, VE. 4037.

LET US SUPERVISE AND EXPEDITE YOUR REMODELING JOB. FA. 7138, ANYTIME.

GENERAL carpenter work, all kinds. Call day or night. M. C. McDaniel, AL. 8198.

SILLS replaced, porches, screening, painting. Free est. Turman, AL. 6734.

FIRST-CLASS CARPENTER — No job too large or too small. AL. 2865

WORK GUARANTEED — BUILD OR REPAIR. CHEROKEE 4993

CARPENTER work, general repairs driveways, roofing. BE. 8438

Cement Work—Waterproofing

DRIVEWAYS
CONCRETE AND ASPHALT
FREE est. No down payment. $8 mo. Our concrete drives carry water down center. Resurfacing. Acme Driveway Co., EV. 1414; nights MA. 9505.

DRIVEWAYS
BASEMENTS AND PATIOS
FHA TERMS, no down payment. Free est. J. A. Beecham, EV. 7796.

FLAGSTONE, crab orchard work, walls, patios, barbecue pits, driveways, stone for sale. EX 4536; CH. 6954.

DRIVEWAYS, clock walls, remodeling, or build houses. F.H.A. Terms, Thompson, EV. 4289.

DRIVEWAYS, basements, foundations. Free est. B. F. Sears. DI 3439

Basements, patios, driveways
CALL JOE HUNT. 47-3456.

CONCRETE block, brick and cement work. Call DI 7651.

Chimney—Furnace Repairs

CHIMNEY, FURNACES, roofing, gutters, siding, painting and plastering. All work guaranteed. Quick service. EL. 4634, day or night.

CHIMNEYS REPAIRED, VACUUM CLEANED. ATLANTA CONST. CO., 718 EDGEWOOD. CY. 7317.

FURNACE repairs and service. CYpress 4834.

Electrical Work

IS YOUR wiring system safe? Avoid accidents. We rewire old houses. No money down, 1 to 10 years to pay. Call 8:30 to 4. AL 4815; nights, EM. 4320.

WIRING ranges, meters changed, fixtures and recepticals. RA. 5233.

Electrical Appliance Repairing

APPLIANCE REPAIRS
WASH mchns, ironers etc. EM 1326

Floor Finishing

SANDING, FINISHING AND TILE. CLEMENTS BROS. DIXIE 2868.

Garages

QUALITY GARAGES by Midwest & Southern. VE. 7384.

Grading—Excavating

BULLDOZER WORK — GRADING. SMALL jobs a specialty. New mach. Work guar. Edwin Wallace, EV. 9183.

WANT A "CAT?" CALL "PAT!" Bulldozer, shovel and scraper work. DE. 6843, DE. 9065

BULLDOZER work $7 hr. Yard jobs, drivewys., basements. VE. 7194.

Hauling

TOP SOIL, creek gravel or sand, $2.50 per yard. Fill dirt, $1.00 per yard. Crushed stone by the ton. MAin 0060.

SAND, gravel, crushed stone, fieldstone, rich topsoil, fill dirt. DI 7131.

Fill dirt, sand, hauling, gravel. Fast service. DIxie 2897

MOVING and hauling. Call us. Free estimate. Careful service. VE. 6421.

BLACK woods soil, the best you can buy. CHerokee 7327.

Landscaping—Tree Service

COW MANURE
ROTTED, PULVERIZED
BROWNLEE & LIVELY
EXCHANGE 1568

LANDSCAPING, grading and hauling. Tractor work, rotted and dry motes, fertilizing, waterproofing, driveways, shade trees. FHA terms. CHATHAM BROS. FA. 2989

LANDSCAPING — Complete yard service. Tractor work, shrubbery. Top soil and grass of all kinds. Atlanta Gardeners. CR. 7200, EV. 7716.

YARDS fenced, plowing, grading. Ferguson tractor or horse. Walls, trees, cleanup. CH 4380. Victory Gardener.

EXPERT TREE Removal. Fully insured. We move stumps, clean lots. Taylor Tree Service. FA. 6986.

LANDSCAPING—Lawns planted, lots cleared, grading and plowing. Reas. prices. AM. 4978.

LANDSCAPING, planting, rock, cement work, fencing. FHA. BE. 4564. S. W. Burgess.

WOODS topsoil, gravel, rocks, flagstone and grading yards. CH. 3017.

WALLS built. Flagstone. Wood soil. Fill dirt. CH. 4282.

Painting and Papering

SHERWIN-WILLIAMS CO.
WILL recommend a reliable painter, paper hanger or contractor.

PAPERING and painting. Guaranteed. Clean, white labor. E. T. Cantrell, BE. 5587.

Painting and Papering

PAINTING, papering, old paper removed. White labor; work guaranteed. 20 years experience. J. M. Chambers, DIxie 5062.

PAPERING, painting. Lowest prices. White labor. Work guaranteed. CYpress 3243.

TAKING off paper, painting, papering, reasonable. VE. 3455. Freeman Jamison.

INTERIOR and exterior painting and papering, minor repairs. MAin 1849.

OUTSIDE painting, 1st class work, prices reas. References. WA. 5765.

KEM-TONE painting, $7 up; papering, $12 up. Robert Webb, RA. 9076.

RMS. papered, $10; Kem-Toned, $5. Ptg., plast. Elijah Webb, RA. 5090.

PAINTING, papering, floor sanding. Small monthly payments. RA. 6489.

I WOULD like to paint your home. CRescent 7581.

Plastering

PLASTERING, stucco, cement, papering, paper removed, carpentering, roofing, floor sanding, painting. Work guaranteed. Reasonable. A-1 ref. Robt. Gaston, RA. 2406.

EXPERT Plastering, Stucco repair, done reasonable. Taylor, BE. 4385.

PLASTERING, patch work a specialty. Merritt, MA. 8209, CY. 2755.

PLASTERING, brick and cement work. Call Floid, AM. 9984.

Plumbing

J. L. DRIGGERS Plumbing Co. New and repair work. Guaran. WA. 6659

SHOP at your door. Georgian Hills Plumbing Co. EX. 1289; EX. 4291.

PLUMBING—Both new and repairs. Reasonable. MAin 0417.

Roofing and Guttering

GOSSETT ROOFING CO.
ROOFING, siding, painting, gutter work, carpentry and general repairs, chimney work. Free estimates. Day or night. MAin 5734.

Roof Leaks Stopped, $3
John Rawlins day or night. AT. 3000

PROMPT, RELIABLE REPAIRING ROOFS, GUTTERS. CARL STROUD, 505 Holderness, SW. RA. 2081.

GUARANTEED roof repairs. Quick service day or night. VErnon 9978

Septic Tanks

SEPTIC tanks clnd., rpd. Charles W Seagraves Jr., CH. 6663, BE. 6991

EDUCATIONAL

Music and Dramatics 44

BEST Classic-Popular piano courses. Reas. Artist Foxtrot Piano School. 135 Nassau St., N.W. ¼ blk. N.W. from Walton and Spring. WA. 6257

Schools and Colleges 46

HIGH SCHOOL AT HOME
AMERICAN SCHOOL, CHARTERED 1897
65 YEARS SUCCESSFUL OPERATION
OUR graduates have entered over 500 colleges. Write for free booklet. Dept. "A." Box 1998, Atlanta, Ga.

FOR STEADY employment LEARN BEAUTY CULTURE. Full time or part time day class for shift workers. Call or write MOLER COLLEGE 34½ Marietta St. ALpine 3209.

EMPLOYMENT

Help Wanted—Male 47

WANTED
SPECIALISTS
ON FOLLOWING MACHINES
Turret Lathe
Engine Lathe
Milling Machines
Top Rate of Pay
50-Hour Week
Must have 8 to 10 years' experience. No others need apply.
MACHINE PRODUCTS CO.
5206 Hines Blvd., Dallas, Texas
Phone JUstin 0591

REFRIGERATION SERVICE MAN
NATIONAL organization has excellent opportunity for man experienced in soda fountain, ice cream cabinet refrigeration.
REQUIREMENTS:
HIGH school education, administrative ability, knowledge of refrigeration theory, practical experience soda fountain, ice cream cabinet servicing. Age 25-35. If you have these qualifications, please apply in own handwriting P. D., 50, Journal-Constitution.

EXPERIENCED licensed and non-licensed AIRCRAFT INSPECTORS. Also experienced SHEET METAL MECHANICS
Apply
AERO CORPORATION
Municipal Airport, Atlanta, Ga.

$50 PER WEEK
GUARANTEED DRAW. 5 men to start at once. Experience selling in the home desirable but not imperative, car and phone needed. Canvass crew furnishes leads. NEW $30,000 SALES PRESENTATION GIVES YOU THE SELLING POWER. Earnings easily reach $10,000 yearly. Group insurance, paid vacations, employe discounts. Interviews Thursday 8 p. m.: SOUTHERN GAS CORPORATION, 2140 Peachtree Road office, at Colonial Terrace Hotel. Ask for DAVE BEREND. Please don't phone.

OUR business is rapidly expanding. We need another combination
LETTER PRESS—OFFSET PRESS ERECTOR AND SERVICE MAN
for Southeastern states
MUST be free to travel. Good pay, plus expenses. Free hospitalization and other company benefits.
AMERICAN TYPE FOUNDERS
282 Forsyth St., S.W.
Edwin B. Hundley, Manager

APPLIANCE SALESMEN
THE best deal in town! Guaranteed salary plus the highest commission. Must be fully equipped and a real worker, otherwise do not apply. Apply in person to MR JOHNSON, Appliance Dept.
J. M. HIGH CO.

THE FULTON COUNTY CIVIL SERVICE BOARD announces an open competitive examination for the position of:
TABULATING EQUIPMENT SUPERVISOR, TRAINEE. QUALIFICATIONS: Graduation from high school supplemented by college level courses in accounting, statistics, and public or business administration. Considerable experience in the application of Remington-Rand tabulating equipment to large scale accounting or statistical operations. Age limits: 25-55. Residence: 2 years. For further information, apply 310 County Adm. Bldg., 165 Central Ave., SW, or call WA. 5310, Ext. 339.

WANTED
FIRST-CLASS UPHOLSTERER
$100 week straight time
No drifters need apply
MODERN UPHOLSTERY
407—4th Ave.
Columbus, Ga.

Help Wanted—Male 47

WOOD AND METAL REFINISHER
EXCELLENT opportunity for man 25-45 with experience taking dents out of metal, who can also refinish wood panels and build up bare panels to match. Body and fender experience helpful. State experience and approximate salary desired and phone number. O. D., 99, Journal-Constitution.

APPRENTICE WANTED
YOUNG man to learn jewelry manufacturing. Splendid future for one mechanically inclined. 75 cents Hour to start. Journeyman makes $2 and more per hour. Can train under GI Bill. Letters in own handwriting. P. O. Box 1374 Atlanta, Ga.

TOOL AND DIE MAKERS
VAN-NORMAN GRINDER OPR.
AUTO RADIATOR REPAIRMAN
SODA DISPENSERS
GA. STATE EMPLOYMENT SERV.
79 Marietta St., N. W.

WESTERN UNION
HAS excellent opportunity for young man, 20-26, high school graduate, local resident, who can type approximately 40 words per min. Starting rate $50.40 for 40-hr. week. Prefer veteran who meets our physical standards. See Mr. Pharr, 520 Western Union Bldg., cor. Forsyth and Marietta Sts., 8:30A-2P.

Mechanical Engineers
Mechanical Draftsmen
ESTABLISHED local consulting mechanical engineering firm, permanent position, 40-hour week, time and half overtime, insurance benefits. Salary open. We are desiring good men of high caliber, offering good positions to the right men. Give experience, education, references and other pertinent details in first letter. D. G., 134, Journal-Constitution.

GOOD JOBS
FOR BEGINNERS 17-24, no experience required. Order filling, packing, handling merchandise. Good health, good size, high school. Apply in person, Monday through Friday.
Mail Order Employment Office
SEARS, ROEBUCK AND CO.
675 Ponce de Leon Ave., N. E.

AD MAN and printer-operator for rapidly growing modern afternoon daily. No labor troubles. New building, new equipment, paid vacation, unexpensive hospitalization. Good fellows to work with and good future. These permanent positions opening due to expansion. $1.75 per hour for 40-hour, five-day week. Contact H. M. Rankin, or Frank Raley at Daily Tifton (Ga.) Gazette.

SEWING MACHINE MECHANIC WANTED
MUST relocate in a nice small town in South. Now making men's sport shirts. If you have experience on all types of sewing machines 114, 400W 241, 147, 231, 71-101. If you are qualified state salary desired and experience. All replies will be held strictly confidential. Reply to W. H., 249 Journal-Constitution.

UNDERWRITER
WITH minimum of 2 years casualty experience, for position with multiple line stock company, of national reputation. Splendid opportunity for advancement in multiple line field. Full employe benefits. Write A. K., 107, Journal-Constitution, stating education, experience, age, and present draft status.

OFFICE BOY
YOUNG man for permanent office assignment, including learning to operate Mimeograph machine and other equipment with national corp. Downtown location. 5-day week, starting salary $157. Excellent chances for advancement. See Mrs. Hughey, 1204 Mortgage Guarantee Building.

INVITE APPLICATION FOR SALES POSITION WITH LINE CASTING MACHINE MANUFACTURING COMPANY. MUST BE EXPERIENCED TYPESETTING MACHINE OPERATOR WITH THOROUGH KNOWLEDGE OF COMPOSING ROOM OPERATION. FULL DETAILS ON REQUEST. A. M., 251, JOURNAL-CONSTITUTION.

ACCOUNTANT
WANTED by large Southern Company, two young men with general ledger bookkeeping experience. 5-day week. Excellent advancement opportunities and beginning salary. In reply give education, experience, age, telephone number and salary expected. Write M. J., 85, Journal-Constitution.

$119.90 PER WEEK
IF you are between the ages of 25-50, have a car, furnish references and bondable, we would like to talk to you. For personal interview be at 451 Ponce de Leon Ave., Thursday, Oct. 22, 2 p.m. sharp.

FINANCE CO. wants to employ men with branch management experience in both loan and discount. Excellent opportunity to associate with progressive company now expanding in Georgia. Starting salary of $75 and up if you have the kind of experience we are looking for. Reply in confidence to P. M., 280, Journal-Constitution.

ATTENTION, MAN with car - If you aren't making over $80 per week, see or write Tom North, Fuller Brush Co., 407 Walton Bldg., Atlanta, Ga. Experience not necessary but must be willing to work hard on a very simple appointment plan. Telephone AL. 8336, 8 to 9 a.m., or AT. 2098, 7 to 8 p. m. and weekends.

GENERAL FOODS CORP.
ROOM 589-805 PEACHTREE NE.
YOUNG MAN
FOR MALE clerk and office boy under 21. Permanent. Good future. High school graduate, minimum education. Immediate opening.

MARKER
FOR BOYS manufacturing plant. To a sober, industrious man we can assure satisfactory earnings with a future.
THE BIRNIE CO., INC.
191½ CAIN ST., NW

PERMANENT POSITION
PERMANENT position for alert, draft - exempt young man, 20-30 years. Starting salary, as service man, $40 per week. Future. Require high school education, driver's license, local references. Apply 1391 Spring St., NW.

BOOKKEEPER
ONE who can keep double entry in automobile business. Must be sober, can give good references. Nice salary for right man. 6 days week. W. G., 197, Journal-Constitution.

OPPORTUNITY
LEARN TO BE a knitting machine operator, permanent, steady work. Apply Rittenbaum Brothers, 691 Houston St., N. E.

AMBITIOUS, intelligent men to learn electro-plating, permanent jobs, good pay and overtime. Advise past working experience and complete history of self in first letter. M. F. 145, Journal-Constitution

INTERTYPE AD OPERATOR AND first-rate JOB PRINTER-PRESSMAN. Good pay for real producers. Open now. Phone 1081. Times Free Press, Carrollton, Ga.

GENERAL cook, under 40 years of age, with several years' experience in all-around cooking and kitchen work. Salary open. Apply immediately. The Pickrick, 891 Hemphill Ave., NW.

Help Wanted—Male 47

WATCHMAKER—Must be able to size rings. Rare opportunity for right man. Permanent position with South's largest jewelry organization. Many company benefits. Apply in person only. J. Roy Stone, manager, Royal Jewelers, Inc., Cartersville, Ga.

MULTIGRAPH or Multilith operator. Must be experienced. Nationally known concern. Good pay, company benefits, good chance for advancement. EM. 4541, ext. 274.

5 HONEST MEN—40 to 60 years of age, to operate fruit stores. Starting salary, $42 week. Hours 8 p. m. to 8 a. m. Apply 421 Ponce de Leon, N. E., at 9 a. m.

FIVE MACHINE PM daily wants operator No. 33 linotype who will also maintain four other machines. Splendid job, pay. Phone Horner, Sanford, N.C. Daily Herald.

WANTED—Ambitious young man up to 30 years old. Should be experienced as shipping and stock clerk. High school education. Good opportunity. LA. 0471.

TYPIST-CLERKS for CITY OF ATLANTA. POLICE DEPT., age 17-45. $191, immed. vac., night hours, 6 day work week, apply Personnel Office, City Hall.

EXPERIENCED restaurant manager. Must furnish excellent references, be sober. Good pay and vacation. Write M. J., 149, Journal-Constitution.

YOUNG advertising solicitor with some experience. Real future for right person. Would consider girl. Phone Horner, Sanford, N.C. Daily Herald.

WANTED—Retail clerk for general merchandise store. Not over 30 years of age. Starting salary $195 month. 8 hours day, 5½ day week. AT. 6011.

EXPERIENCED clothing salesman wanted for Olshines, Chattanooga, Tenn. Contact Henry Cohen. 807 Market St. No phone calls.

JUNIOR ACCOUNTANT
5 DAYS, $250 mo. Write qualifications and references to R. Joyner, P. O. Box 4927, Atlanta, Ga.

EXPERIENCED Ornamental Iron shop workers. Must know welding. C. A. Andrus & Co. 2075 Piedmont Rd., NE. EL. 5850.

WANTED — One experienced patrol operator for immediate work in Atlanta. Call AL. 7067, 245 N. Highland Ave., N. E.

8 MEN 21 years or older, to deliver circulars house to house, no overalls. $6 day. Apply 18 Ivy St., N. E. 7:30 a. m.

IN ANSWERING help wanted ads with box numbers do not send originals of valuable papers. Copies will do as well.

GENERAL AUTO mechanic. Must be sober and reliable. Four Point Auto Service, 1331 Lee St., S. W., RA. 2428.

FIRST CLASS meat cutter. Good salary. Local references. Pick 'n Pay Super Market, 327 Pryor St., SW.

PRINTER FOR ad composition. Permanent situation. Contact J. R. Blair, Times-Recorder, Americus, Ga.

2 SINGLE boys to work for dairy and do farm work. Apply in person to Pickett's Farm, Cedartown, Ga.

EXPERIENCED blue print operator as shop foreman. See Mr. Hammond or Mr. Johnson, 112 Spring St., N. W.

FIRST-CLASS barber to manage shop on lease. No drunks. Sam Wade. Phone Stone Mountain, 3842.

LABORERS II for CITY OF ATLANTA, salary $7.40-$9.03 day, age 18-50. Apply Personnel Office, City Hall.

THIS is the smallest ad and the biggest opportunity in this paper. Apply in person. 407 Forsyth Bldg.

OPENING now for 3 young barbers. Moody's Barber Shop at Emory University entrance. DIxie 1664.

BANK CASHIER. Experienced. Reply fully. Replies confidential. B. L., 285, Journal-Constitution.

REGISTERED Pharmacist, full time, permanent job. Call or write Albany Drug Co., Albany, Ga.

DRIVERS needed. Must know city. Age 25 to 50. Blue and Gray Cabs. 371 Central Ave., SW.

DRAGLINE OPERATOR capable of handling 1½-yd. machine. Out-of-town work. ATwood 9721.

EXPERIENCED, sober automobile mechanic for small shop. RAymond 0536 after 6 p. m.

DEPENDABLE dry cleaning route man. Salary. CY. 0931 days; RA. 1765 nights.

DICTAPHONE operator with some experience. Must be speedy typist. CY. 4655.

BARBER WANTED—507 Fairground St., Marietta, Ga. 9-4526, ask for Russell.

TRAINING WITH INCOME, Vets and non-vets. See ad under No. 53

WANTED—Plumber, with city cards. Regular work. No drunks. WA. 5179.

EXPERIENCED design engineers Lockheed Aircraft Corp. Marietta, Ga.

WANT MEN for service station work. 1126 Memorial Dr.

Employment Agency—Male 48

JOBS OPEN THUR. thru SAT., 9-6
FEE ONLY 1 WEEK'S WAGES
50 Salesmen, all types to $20,000 yr.
10 Cooks, grill, counter, to $75
5 Route salesmen, to $75
2 Sheet Metal Mechs. $60
3 Millwrights $75
4 Photographer trainees $50
3 Parts Dept. Clks. $75
3 Jr. cost acc'ts. $75
10 Serv. sta. attendants, to $75
3 Stock Clerks, to $60
ALSO 100 JOBS NOT LISTED
6 North Ave., NW. EL. 3622

ORDER filler, 5 days
$1 hr., age 22-35
Truck driver, 5 days, 40 hr., $1 hr., time and half for overtime. Age 25-40.
SALES PERSONNEL
534 FORSYTH BLDG. LA. 6423

BKPR. Accountant $250
Stenographer $225
Office Manager Trainee.... ....$250
HOOD EMP. SERVICE, CA. 8837-8
302 N. Main St., E. Point, V. HOOD

ATKINS PERSONNEL
404-12 Atlanta Nat'l Bldg.

DIXIE EMPLOYMENT SERVICE
704 Volunteer Bldg. CY. 7814

A & A EMPLOYMENT
314 Grand Theatre LA. 8041

BLACKWELL PERSONNEL
1515 Candler Bldg., MA. 7020

Salesmen 49

MEN
HERE'S the most amazing money-making opportunity ever offered to the readers of this or any other newspaper. It is remarkable. It is new. It will pay you from $75 to $200 per week. There is no investment and no experience is required to become successful in this new business. We finance you, maintain offices for your use and provide all of the necessary information and knowledge as required for your successful operation. If you are honest, a go-getter, clean cut and willing, ask for the manager. 530 Church St., Decatur. 9 a.m. sharp.

STARK BROS. Nurseries and Orchards Co., world's oldest and largest, has immediate full time opening for ambitious salesmen, no deliveries, demonstration, collections or investments. Complete field training. Local as well as surrounding territories available. Steady income from start assured by National advertising. Unlimited High earnings with first year's average from $5,000 to $10,000. No waiting for checks, no curtailment. Permanent, pleasant and dignified work. Must have car. Must be able to start at once after appointment and must be able to work evenings. Previous sales of nursery experience not essential. For interview, call CHerokee 4337.

USED CAR SALESMEN
NEED two experienced men. The most liberal commission and bonus plan in Atlanta. Excellent working conditions and employee benefits.
See S. Ben Bright Jr.
HARRY SOMMERS, INC.
86 Hunnicutt St., at The Expressway

IF YOU CAN SELL or think you can, or would like to, call CY. 2234 for appointment.

Salesmen 49

HUNDREDS OF LEADS
FROM OUR exhibit at the Fair, requesting a home demonstration of the nationally advertised Saladmaster will be given to 3 or 4 men, with cars, interested in earning $1,000 a month. No canvassing, training given. Several part-time openings. See Mr. Riegle, Cherokee Hotel, 320 Ponce de Leon, 7 p.m., Fri. for interview.

SALESMEN
TWO SALESMEN wanted to travel 100 miles radius of Atlanta. Home on weekend. We will furnish BRAND NEW CAR. No canvassing. All leads furnished. Paid vacations, weekly bonuses, salary while in training. Our best salesmen average $150 per week. Some of our salesmen are ex-shoe salesmen, grocery clerks, service station attendants, etc. All applicants see Mr. Pruett, Henry Grady Hotel, 9 a.m. to 5 p.m.

EXPERIENCED
Salesman
South Georgia
FIFTY-YEAR-OLD, well advertised pharmaceutical house, steady repeat products. Established and new customers: physicians, drug stores, hospitals. High commissions. Adequate draw guarantee. Car essential. Income increases rapidly as you build your clientele. Please reply fully and state best time for an interview. B. A., 254, Journal-Constitution.

Unusual Opportunity
FOR AN unmarried, aggressive man, between 23 and 35. Must have late model car and be free to travel, calling on long-established accounts. Attractive salary, plus expenses and bonus arrangement. LA. 8801; after 6 p.m., EX. 3042. Mr. Miller.

$300 SALARY first month with bonus plan for qualified salesman to represent large corporation. No traveling. Established resident, 26-40, married, ambitious, capable of managing own business after training. Please give brief personal history. All replies strictly confidential. H. C., 167, Journal-Constitution.

EXPERIENCED REAL ESTATE SALESMAN WANTED BY W. R. HOYT & CO., REALTORS. LIBERAL COMMISSION. CALL MR. DABNEY OR MR. BROOKS, WA. 3173. OR COME BY 36 AUBURN AVE., N. E.

BEST DEAL IN 20 YEARS
WE NEED 5 men to start training at once. Earn $150 per week, with no canvassing or soliciting. We furnish everything except your time and ambition. Apply 995 Hemphill Ave., NW, mornings only.

SALESMAN
WANTED for Georgia-Alabama to represent old well-established firm in textile chemicals and machinery. Must have textile experience. Salary and commission. Write L.M., 290, Journal-Constitution.

DRIVER for light panel truck. Must be over 21. Slight physical defect, no handicap. Straight salary. 5-day week. Delivery and collections; no selling. Apply in person to Mr. George M. Plumstead, Georgia News Co., 156 Parker St., NW.

SALES MANAGER
LOCAL SALES organization needs man 25-35. Draw and bonus. Desire to progress more important than previous experience. Write E. P., 22, Journal-Constitution.

AUTOMOBILE SALESMAN, good income. Sell new and used for young progressive Buick dealer. Contact manager at once. FA. 4327. John Davis Buick, Inc., 308 N. Main St., East Point.

Real Estate Salesman
EXPERIENCED man. Wonderful opportunity for right party. Barnes Realty Co., 607½ Lee, SW. AM 4424.

SALESMEN—SEE OUR AD UNDER "HELP WANTED MALE." SOUTHERN GAS CORPORATION.

FURNITURE route man for established route in city. Salary to start. We furnish transportation. Wright Cole Furniture Co., 344 Peters St. AL. 2636.

PART-TIME MEN can increase earnings from $60 to $100 per week. Full time men should double or triple that amount. For appt. call CY. 2823.

PART-TIME HELP
$44 WEEK working 6 to 9:30 p.m. 5 days per week. Write O. D., 175, Journal-Constitution.

REAL Estate salesman wanted. Exp. Ben Wall Rlty., 600 Blvd., EL. 2616.

Salespeople—Male, Fm. 49-A

PERMANENT position. Good pay for salesmen, sales women. Atlanta area. Experience our line not necessary. Free training. Guaranteed salary for qualified personnel. Car, reference required. Mr. Leslie. 530 Luckie St., NW.

$18 PER EVENING
CAR ESSENTIAL AM. 8416

Trade Schools—Male 53

TRAINING WITH INCOME. Earn $10 day while learning diesel, auto, refrign., machinist, body work. 410 Ga. Sav. Bank. 11 to 4, except Sat.
Industrial Trades Institute
426 West Peachtree AL. 5069

Help Wanted—Female 55

So Many Good Things About a Telephone Job!
LONG DISTANCE OPERATORS
HAVE interesting work, pay while learning, regular increases, paid vacations, sickness benefits, congenial associates. You are invited to come in and learn more about a good future in telephone work.
SOUTHERN BELL TELEPHONE AND TELEGRAPH CO.
Employment Office
51 IVY ST., N. E.

WANTED
YOUNG LADIES
AGE 18-35
NO experience necessary, good starting salary, nutritious meals and uniforms furnished. Time and one-half paid for over 40 hrs. Opportunity to meet people, vacation with pay, group insurance and hospitalization. A trade education. Healthful and pleasant surroundings. No Sunday work. Assistance given in securing nice rooming accommodation if desired. Apply in person
S & W CAFETERIA
189 PEACHTREE, ATLANTA, GA.

Chance of a Lifetime
$200 MONTH to start in training for a responsible position. Our organization needs a young lady capable of typing, keeping records and accurately transcribing dictation. The position has a lot of potential advancement possibilities and will merit salary increases, as working knowledge of the job is obtained. Please submit a resume and a snapshot to C. R., 22, Journal-Constitution.

Help Wanted—Female 55

BOOKKEEPING MACH. OPR.
18-35, Exp. on Sundstrand Class A mch., ...$1.25 hr.

BILLING MACH. OPR.
18-30, Elliott-Fisher mch., good typist ....$200 mo.

IBM KEY PUNCH OPR.
18-35, well exp., ability to supervise ....$225 mo.
18-35, trainees, H.S. graduates ....$150 mo. up

IBM VERIFIER TRAINEE
18-35, HS graduate ....$150 mo. up

CALCULATING MACH. OPR.
18-30, trainee, H. S., apt. for figures ....$150 mo. up

CLERK-TYPIST
19-24, light dictation $45

TYPIST
17-30, beginner, H. S. grad. ...$35

SECRETARY
20-35, chem. background ..$250 mo.

COMPTOMETER OPERATOR
20-30, experienced, H. S. grad. ....$1.50 hr.

GEORGIA STATE EMPLOYMENT SERV.
601 Western Union Bldg.

Contingent Salespeople
HOUSEWIVES, 21 to 41, experience preferred, to work on an "on call" basis, in a variety of interesting departments.
RICH'S
EMPLOYMENT OFFICE
SEVENTH FLOOR

GOOD JOBS
AVAILABLE in typing, clerical and non-clerical work. No experience required. High school or equivalent, age 16-25. Good handwriting, arithmetic ability, average size, good health. Opportunity for advancement. Well-known employe benefits. Apply in person, Monday through Friday.
Mail Order Employment Office
SEARS, ROEBUCK AND CO.
675 Ponce de Leon Ave., N. E.

RECEPTIONIST-TYPIST
AGE 18-24, single, HS grad, starting salary $200 month, 5 da., definite advancement, excellent working conditions. National food processing industry. Prefer applicants residing West End or vicinity. H W B, P. O. Box 4298, Atlanta 2, Ga.

IVAN ALLEN CO.
HAVE OPENING FOR
TYPIST, under 30. Many employe benefits.
29 Pryor St., N. E., Mrs. Porter, WA. 0800.

WANTED
YOUNG LADIES
AGE 18-28
NO EXPERIENCE necessary, neat appearance, and desire to meet and talk to people, only requirements. Must be single, driving helpful but not necessary. Optional hospital benefits, good hours, exceptional earnings, Florida vacations to exceptional employes. Apply Mr. Clark, care of the desk clerk, 355 Peachtree, or phone LA. 1941 for an appointment.

YOUNG LADY
Between Ages 21-30
FREE TO travel for leading advertising company as assistant trainee to booking agent. Must be neat, congenial and able to drive. Will train to fill high paid position. Salary plus expense account will start at once.

EXCEPTIONAL opportunity. Apply in person. No phone calls. Mr. Clark, Imperial Hotel, 355 Peachtree, 9 to 5 p.m.

CLERICAL POSITION
INTERESTING and varied work offering excellent working conditions and opportunity for advancement. Must be high school graduate, college training desirable in some jobs, 5-day week, mid-town location. Apply
RETAIL CREDIT CO.
90 FAIRLIE ST.

STENO CLERK
WE NEED an experienced young lady in our small office. Interesting, statistical work combined with small volume of correspondence. Excellent opening for right person. Call Miss Mills, CY. 8601.

GIRLS—TRAVEL
18 TO 24. Openings for 4 permanent positions in circulation management department for large national corporation. Excellent salary plus travel expense. No experience necessary. Leave immediately. Call Ralph Hughes, Cherokee Hotel, 10 to 12 or 7 to 9 p.m. only for appointment.

PART-TIME STENO
AGE 22-35, Mon. thru Fri., 9 a.m. to 1 p.m. Small office, light dictation, salary $100. per month. Call The Red Rock Cola Co., 115 Jackson St., N.E., WA. 0131

ACCTS. PAYABLE BOOKKEEPER
HAVE immediate opening for lady, 20-35, experienced in accounting. Permanent employment with advancement based on ability. B. Y., 54, Journal-Constitution.

Dictaphone Operator
HAVE opening for experienced dictaphone operator. National concern, permanent position. Liberal vacation plan, free hospitalization and life insurance. Five-day week, no Saturday. Salary open. Minneapolis-Honeywell Regulator Co., 1415 Howell Mill Rd., AT. 9776.

GENERAL CLERK
AGE 18-35, high school graduate. Light typing, elementary bookkeeping necessary. Five-day week; air - conditioned office. Apply or call EM. 5618.
SERVICE FIRE INS. CO.
1306½ Spring St., N. W.

"GIRL FRIDAY"
1 GIRL Sales office of National Distributor—Experienced. Age 24 to 35. Do typing, billing, correspondence, accounts receivable and supervision. 40-hr., 5-day week. Permanent. Excellent company benefits and starting salary. AL. 3764 today.

RECEPTIONIST
AGE 18-25, H. S. graduate to perform duties of receptionist and do some typing. Permanent position. Experience not required. Employe benefits. Call Miss Johnson, EL. 8854. American Mutual Liability Ins. Co. 1105 West Peachtree St.

YOUNG LADIES
FOR dry cleaning establishment. Some experience necessary to check and bag finished clothing and wait on counter. Good education necessary.
SIG SAMUELS CLEANERS
906 BOULEVARD, NE

Elliott Fisher Opr.
BOOKKEEPING machine, new type, electric operated. 40-hr. wk., 5-day. Insurance benefits, excellent working conditions, good salary. Call for appointment: WA. 8866.
PRIOR TIRE CO.

W. T. GRANT CO.
HAS OPENING for full and part-time salespeople with experience in selling. Age 21 to 45. Apply Personnel Department.
82 WHITEHALL ST.

Help Wanted—Female 55

CLERK-TYPIST
INTERESTING motion picture work. 5-day week. Good future. Apply 205 Walton St.

CLERK-TYPIST
FAST, ACCURATE TYPIST FOR GENERAL OFFICE WORK. EXCELLENT OPPORTUNITY, GOOD BEGINNING SALARY. SOUTHERN WIRE AND IRON WORKS, 441 MEMORIAL DR., SE.

HAIRDRESSERS
NEED IMMEDIATELY—2 experienced hair dressers, excellent working conditions. 5-day week. $45 week guarantee. After 6, DE. 8819.

OPERATORS
POWER SEWING machine operators, under 40, experienced in high grade garments manufacture. Permanent; high starting pay. Ga. Ktg. Mills, 38½ Decatur St., 1 block 5 Points.

WANTED OUT OF TOWN
EXPERT SECRETARY — Typing, shorthand, for Fire and Casualty local agency in Griffin, Ga. Top salary for qualified person. Insurance experience necessary. Write qualifications and salary expected to Box 534, Griffin, Ga.

STENO-TYPIST
LARGE insurance co. has opening for steno.-typist under 40. 5-day week, paid vacations, group life and hospital insurance, pension plan. 501-10 Pryor St. Bldg. Mrs. Cogburn, CY. 2991.

BOOKKEEPER—Wholesale frozen food distributor needs qualified accounts receivable bookkeeper. 5½ days week. Company benefits. For appointment, Phone AL. 7825. Mr. Pinkerson. American Service Co., 878 Memorial Dr., SE.

PART-TIME WAITRESS
Hours: 7:30 a.m. to 11:30 a.m.
Monday Through Friday
798½ PEACHTREE ST., N. E.

CASHIER
FOR LADIES' Specialty Shop. 5½ day week. Must be experienced. Opportunity for advancement. Apply California Shops, 10 Broad St.

REGISTERED nurse as operating room supervisor. If interested, write or call Kennestone Hospital, Marietta, Georgia.

TYPIST
BRANCH of national finance company has opening for typist. Age 18-30. 5-day week. Employee benefits. Apply 809 Henry Grady Bldg.

COMPTOMETER OPRS.
GOOD pay, 37½-hr., 5-day wk. Free life insurance, vacation and retirement plan. Call Mr. Rylee, MA 3719.

MULTIGRAPH or Multilith operator. Must be experienced. Nationally known concern. Good pay, company benefits, good chance for advancement. EM. 4541, ext. 274.

MIDDLE-AGED woman to live with couple and nurse invalid man. All conveniences. Room, board, salary. References exchanged. M. J., 79, Journal-Constitution.

EXPERIENCED counter waitress, $35 week, also combination grill and counter waitress $35 week, meals and good tips. Wagon Wheel Restaurant, 972 Peachtree N.E.

CLERK to do listing of cost figures. Must be accurate, no machine experience required. Answer in person, 196 Trinity Ave., S. W. Starting salary, $30.

WANTED—One R.N. for 3-11 shift supervisor. Good salary and full maintenance. Contact Ruth L. Perry, Worth County Hospital, Sylvester, Georgia.

IF YOU WISH to enter the motion picture industries with major film company as secretary, see Langston, 194 Luckie St., NW. No phone calls please.

SECRETARY, 20 to 40, shorthand and typing. Small office, pleasant cond. On Ga. Tech campus. 5½-day wk. $210 a mo. EL. 4840, Mr. Logan.

EXPERIENCED Waitress wanted—Sundays off and every other Saturday. 7 a.m. to 4 p.m. Furnish own uniforms. Apply 174 Whitehall St., SW.

WANTED—Stenographer, part time, 10 a. m. to 3:30 p. m., 5-day week. Downtown. Experience, shorthand, typing necessary. Salary open. AL. 0826.

WANTED out-of-town young lady for general office work. No experience necessary, but must be dependable. Write M. F., 157, Journal-Constitution.

WANTED - CURB GIRLS
OVER 21, neat and reliable. Apply Chicken Haven, 2608 Stewart Ave.

EXPERIENCED stenographer - bookkeeper. Double entry, shorthand necessary. Not over 40. Construction co. downtown. Salary open. LA. 4994.

EXPERIENCED marker and checker. Small dry cleaning plant, part-time work. Johnson's Cleaners, 2005 Oak View Road, S. E.

EXPERIENCED counter girl. Must also keep office records. Apply in person. Master Cleaners, 881 Hemphill Ave., N. W.

BOOKKEEPER, accounts receivable. Must be a Sundstrand Class A machine operator. Call CY. 3917 for appointment.

ATTRACTIVE lady with good personality for greeting card shop. Apply to 11 a.m. only. 117 Peachtree St., NE.

YOUNG LADIES
OVER 21, neat, congenial, reliable. Phone LA. 1941, ask for Clark.

HOSTESS for restaurant. 3 miles from town. Must be neat, settled. quarters furnished. DI. 5521.

WANTED—Experienced dry cleaning marker. Apply McDowell Cleaners, 1063 Cascade Ave., SW.

2 SALESLADIES for department store. Age 20-35. Apply in person. 452 Edgewood Ave.

WANTED — Experienced beautician immediately. FA. 6674, business, or FA. 5735 at night.

WANTED—Curb girl. Over 21, neat and reliable. Eddie's Bar-B-Que. 2338 Stewart Ave.

SALESLADY capable of typing and answering phone, under 35. WA. 3239 for appt.

CASHIER with cigar store experience. EXchange 4646, Jack's Pharmacy.

JOIN the Arrow family. Cluett, Peabody & Co., 2022 Murphy Ave., SW.

KITCHEN SUPERVISOR
Stratton's Tea Room, 2991 P'tree Rd.

INTERESTED in employment apply Rich's Employment Office, 7th floor.

EXPERIENCED salespeople. Apply Employment Office, Davison-Paxon Co.

WANTED—Settled lady to live in. Care for children. MAin 3878.

EXPERIENCED waitress. Emile's French Cafe, 87 Fairlie St.

Salesladies 55-A

PART TIME
EARN $40 to $60 weekly working evenings and weekends, demonstrating nationally advertised product to prospects secured from our exhibit at the Fair. Car necessary, no canvassing, leads furnished, training provided. See Mr. Riegle, Cherokee Hotel, 320 Ponce de Leon, Fri. 7 p.m. for interview.

ATTENTION
WOMEN EARN $50-$100 WEEK. EXCELLENT spare - time or full-time profits. Have a dignified business, repeat customers, steady income. No experience necessary. Start earning immediately. Sell nationally advertised cosmetics direct or by house party plan. Call EM. 1007 or AT. 3005.

CHRISTMAS TIME, our big earning time. Avon Products has several openings for women who wish to earn. Make a merrier Christmas for yourself and family. Call VE. 4816

$3 TO $5 HOUR taking orders for dresses and lingerie. Beautiful Christmas gift line. Call Vernon 6039 or write Dept. T. Box 4671, Atlanta.

SALESLADY—Fabrics and drapery material. Must be qualified. Work in Decatur. DE. 9556.

Employment Ag'ncy—F'm'le 56

JOBS OPEN THUR. thru SAT., 9-6
FEE ONLY 1 WEEK'S WAGES
10 Steno.-Secretaries, to $300
25 Gen. Off.-Typists, to $250
15 Sales Ladies, all types, to ..$60
3 Drug Cashiers $40
10 Comptometer Oprs. $60
10 Office Trainees $50
50 Curb, counter girls $75
100 Attr., Exp. Waitresses, to $100
3 Tool Crib Clk. $40
3 Cosmeticians $40
3 Fire Insur. Clks ......+ $200
3 Insurance Exam. $175
1 Secy. and Clerical $225
5 Ladies, free to travel $100
? Billing Clerks $200
2 Dry Cleaners $35
ALSO 100 JOBS NOT LISTED
6 North Ave., NW. EL. 3622

Steno-Sec—age 25-35, 5 da. (co. pays fee) ....$250-$275
EXEC. SEC.—age to 45, 5 da. $275-$300
Steno—Inman Pk. (2-girl ofc.) $216-$225
Collection Clerk—lt. typing ....$220-$225
Policy Writer—exp., 5 da.......$225
Recpt., lt. typg. W.E., 5 da..$162.50
For Immediate Results Register With N. GAE DICKINSON

ACME EMPLOYMENT
Atlanta's Only Exclu. Women's Agency
Mezz. Floor, P'mont Hotel, MA. 7521

(2) SECRETARIES
GOOD exp. (Co. pays fee) ....$250-$275
(2) ACCTG. ASSTS.
DETAIL work (Co. pays fee) ....$190-$200
TYPIST
OFF. exp. (Co. pays fee) $185-$200
INS. CLERK
AUTO. Ins. exp., typing ..to $250
ROBERT JARRELL PERSONNEL
18 P'TREE ARCADE—AL. 4533
MAIN FLOOR—LOWER LEVEL

A-1 Employment Service
PBX, will train, type $180
BKKPR., one-girl office $217
DICTAPHONE, s'hand, 5-d. $225
TYPIST, some s'hand $250
MULTIGRAPH Opr., 5-d. $200
BEGINNER Typist, 50 wpm. $175
NCR Bookkeeper, 5-d. SW. ..$210
BEGINNER Typist, B'head ...Open
STENO.-TYPIST, town, 5-day $225
401 Peachtree Arcade
4th FLOOR—RIDE ELEVATOR

LELAND DEAN
PERSONNEL SERVICE
Exc. Secy, 5-da. wk. ...$275-$285
Exc. Secy, 5-da. wk. D'town ..$260
Secy, Some coll Chm. backgro'nd $250
Secy.-Receptionist, Personnel ..$225
Comptometer Op. $227
Clk.-Typist, exc. benefits $200
Many Other Jobs Available
516 Red Rock Bldg. AL. 3456

Two Locations to Serve You
PLAXICO PERSONNEL
1145 Peachtree at 14th AT. 7591
NATION WIDE
818 Grant Bldg. (D'town) WA. 6112
SECTY., nat'l. co., sm. ofc., all benefits. 5 day $275
STENO, 21-26 ....$250
BEGINNER Steno, N. E. 200
TYPIST clerk, 24-35 225
IBM Biller, 25-35 225
For better clerical positions contact

Aggressive Employment
1001 HEALEY BLDG. CY. 7601
Stenos. ....$200-$250
NCR Bookkeeper..............$200
Clerk Typist .. ..$180 up
Payroll Clerk..............$200-$225
Figure Clerk ....$200-$225
HOOD EMP. SERVICE., CA. 8837-8
302 N. Main St., E. Pt., V. HOOD.
Priv. Secy., 5-da. st. $275
Steno-dict., 5-da. ....$225 up
Phone contact, age to 45 ....$150
Clk., good in fig (No fee) ..$200

HELEN BAILEY
Suite 820 Forsyth Bldg.

FOR BETTER OFFICE JOBS CALL
Associated Services LA. 4138
Excellent Positions Available
Register Executive Service Corp.
Rm. 1717, 22 Marietta St., WA. 5430
The Private Employment Service
403-4 Chamber of Commerce Bldg.
MEDICAL PLACEMENT SERV.
15 Peachtree Pl., NW AT. 6381
ELOISE NAGLE PERSONNEL
219 Healey Bldg. WA. 0951
C & S EMPLOY. EXCHANGE
75½ HUNTER ST., SW. LA. 0973
SOUTHERN EMPLOYMENT
12½ Broad St. 274 Buckhead Ave.
SARAH DARK PERSONNEL
608 Grand Theater Bldg. LA. 1541
NATIONAL EMPLOYMENT SERV.
304 Volunteer Bldg., AL. 0461
CAPITAL PERSONNEL
310 Forsyth Bldg., LA. 8086

Instructions—Female 58

HOUSEWIVES BE A CLERK-TYPIST IN 8 WEEKS
EARN a top-paying salary as a clerk-typist in business or civil service. Take the intensive 8-week clerk-typist course. Get your business training. Then we will place you on a well-paying job.
FREE EMPLOYMENT SERVICE
DAY AND NIGHT CLASSES
NEW CLASS STARTS MONDAY
NO HIGH SCHOOL DIPLOMA REQUIRED
FOR FREE CATALOG WRITE OR CALL
Massey Business College
170 PEACHTREE ST.
Call ALpine 7876 NOW

CLERK-TYPIST
SECRETARIAL
12 Weeks
The Greenleaf School
MAin 7800

GREGG SHORTHAND
TYPEWRITING
16 Weeks—Evenings
Greenleaf—MA. 7800

COMPTOMETER—The only Official School in Atlanta. Short, easy course, low tuition, free lifetime placements over the world. 208 Mortgage Guarantee Bldg. CY. 8266.

Help Wanted—Male, F'm'le 60

CREDIT MANAGERS
EXPERIENCED credit managers needed for ready-to-wear stores in Augusta and Macon, Georgia, and Greenville, S.C.
YOU WILL be interviewed by the top credit executive of this fine company. Excellent future for qualified individuals provided you are willing to work long hours under pressure.
IN REPLY, give age, experience, education and salary desired. These positions are open to either male or female. Your qualifications are all that count. A. S., 168, Journal-Constitution.

MARRIED COUPLE—TRAVEL
18 TO 24. Permanent position, national concern. New car furnished. $5,000 per yr. to start. See R. L. Hughes, Cherokee Hotel, 320 Ponce de Leon Ave., N. E. 7 to 9 p.m. only. No phone calls.

MAN AND WIFE needed for cafe work. Room, board and laundry furnished. Minimum wage guaranteed. Call Mr. Adams, Monroe Ga., 6061.

Men-Women Canvassers
SALARY and commission. Apply 143 Linden Ave. N. E.
CALL SEARS
For Spare-Time Employment!

Teachers Wanted 61

VOC., Home Ec.; Grades 1, 2, 3, 4, beginning salary $3,000 up. (Fla.) Jr. Coll. Math.; Supt. (14 teachers); P. S. Music; Ind. Arts; Girls Phy. Ed.; Librarian, $3,000, near Atlanta; Science; Commercial; Math., $300 supp.; English; Guidance grades 1-8. Southern School Bureau, Masonic Bldg., Decatur, Ga., DE. 7826; DE. 6224, nights.
COMMERCIAL Teacher—Must be willing to reside in small Georgia town for 4 months at a time. Unencumbered. Helpful if Speedwriting is know. Good salary. Phone AL. 7876, Mr. H. Porter, or write 170 Peachtree St.
TEACHER wishes position in higher elementary grade or high school English. Several years' experience in both. Excellent references. C. R., 69, Journal-Constitution.

Situations Wanted—Male 62

YOUNG MAN, 31, degree in business administration with over 8 years experience in office management, accounting methods and industrial engineering. Presently employed, but desires change. Prefer to stay in Atlanta, but would consider relocating. Not adverse to travel. Excellent references. E. H., 13, Journal-Constitution.
Restaurant Operator or Manager
8 YEARS experience. Have managed one - million - dollar gross restaurant business. Am familiar with all phases of first-class food operation, both theory and applied. Would like permanent connection with good future. Minimum salary $6,000 per annum. Jones. RAymond 7261.
CONSTRUCTION estimator-engineer desires position with general contractor. Can take complete charge of estimating and purchasing; also experienced superintendent. Ga. Tech graduate. C. R., 126, Journal-Constitution.
ACCOUNTANT-OFFICE MANAGER EXPERIENCED all phases office procedure, accounting, credits & collections, systems, statement analyses, finance, budgets & personnel management. P. D., 58, Journal-Constitution.

Situations Wanted—Male 62

GRADUATING law school in spring, plus B.B.A. in business administration University Georgia. Ambitious, hardworking, 28 years, married veteran desires position offering lifetime career with reliable company and opportunity for advancement. O. D., 14, Journal-Constitution.
PRIVATE Chauffeur—Trusted man, Friday, to substantial employer. 24-yrs. exp. Character ref: honesty, dependability. Work as butler, valet, etc. Unencumbered, white, 42. Call ELgin 2611, Room 403.
YOUNG men in business school want part-time (after 12 noon) work. AL. 6813.
COLLEGE graduate, 31, registered engineer, member ASME and NSPE, experienced in sales engineering and personnel, desires affiliation with Atlanta firm. Write W. G., 16, Journal-Constitution.
YOUNG man with car, stationed Conley, wants night job 6:30 to 10:30 p.m. BS degree Accounting, year law school, Radar experience. A. K., 53, Journal-Constitution.
YOUNG man 27, experienced in accounting and auditing, desires permanent position in accounting. Work Excellent references. D. G., 7, Journal-Constitution.
BOOKKEEPER wants set of books to keep. Experienced in public accounting. B. Y., 121, Journal-Constitution.
BOOKKEEPER - accountant, general or cost. Progressive, responsible, mature. A. J., 52, Journal-Constitution.
OFFICE manager - accountant, fourteen years experience, desires immediate position. ATwood 0085.
FIRST CLASS Diesel mechanic desires steady job, can furnish references. Call FRanklin 4881.
YOUNG man now employed, desires cashier's job Saturdays and Sundays. VErnon 4868.
BOY 16 desires job with future. Hard worker. LAmar 2726.
YOUNG man desires night job. RA. 6816.

Situations Wanted—Female 63

COMPETENT secretary, 16 years experience, available immediately for position requiring initiative and responsibility. H. W., 149, Journal-Constitution.
COLLEGE SENIOR, clerical experience, wants afternoon work, preferably Buckhead area. CHerokee 6166 after 6 p. m.
EXPERIENCED typist, would like typing to be done at home, pick up and delivery. Call after 6. BElmont 3819
CAPABLE secretary, also personnel experience. Shorthand. Minimum salary, $60 week. VErnon 5252.
YOUNG lady desires work at home, addressing envelopes, typing, and stencils. DEarborn 2608.
PART-TIME typing to do in home. Call CAlhoun 1996 after 6 p. m.
LICENSED practical nurse available day or night. RAymond 0850.
CLERK - TYPIST, three days week. Experienced. DIxie 2456.

Sit. Wtd., F'm'le, E. Agcy. 63-A

ACCREDITED PERSONNEL SERVICE
BKPR. - ACCOUNTANT available. College grad., public acct. exp. Salary $300.
RUTH JOHNSON
205 Henry Grady Bl., LA. 2056

ALL types of nurses. Call Atlanta Nursing Service. EL 3622

Help Wanted—Male (Col.) 64

ARE YOU AGE 25-35, married, good physical condition, out of debt? Would you be interested in a messengers' job with a large local company? Work mainly in an air-conditioned building, 5-day week, 9 a. m. to 6 p. m., 2 weeks paid vacation each year, after a year's service. Attractive insurance plan. Excellent retirement plan. The salary is $35 a week. If you drink, own an automobile, or have a police record, do not apply. If you are interested, sit down and write a letter stating your age, dependants, education, etc. Address your letter: V. C. M., P. O. Box 1723, Atlanta, Ga.

EMORY UNIVERSITY NEEDS DAY BUS BOY
MUST BE in good health. Age 17 up. Work 6 days. Salary plus 2 meals. Uniforms furnished. Hours 8 a. m. to 4 p. m. Ride No. 6 Emory trolley to campus, apply personnel office, Alabama Hall.

Several Openings for Bus Boys and Dishwashers
6-DAY WORK week, no Sundays. Good pay. Meals and uniforms furnished. Apply in person only.
S & W CAFETERIA
189 Peachtree, Atlanta, Ga.

Construction Workers
AGE 20-40. Must be physically fit. 5-day, 40-hour week. Hourly rate paid weekly. Full-time, permanent job. Free hospitalization, group life insurance. Paid vacation and other benefits. Apply Distribution Dept. office, GAS CO., 1240 Caroline St. N.E., 8 o'clock mornings.

PORTERS
2 CARWASHERS, 1 pickup delivery boy by motorcycle, 2 carpolishers. Tom Mitchell Buick Co., 3130 Roswell Rd. See Mr. Newman.

CHAUFFEUR-BUTLER, etc. Steady, sober driver for permanent job. Rate $32 week. 8 a. m. to 6 p. m. (Not a truck driver). Must be honest, settled man. Apply Watsons Paint & Hardware Store, 173 Whitehall St., corner Trinity Ave.
LABORERS NOT AFRAID OF WORK TO LEARN SEMISKILLED AND SKILLED JOBS. INSIDE WORK. CHANCE FOR ADVANCEMENT. SOUTHERN WIRE & IRON WORKS 441 Memorial Dr., SE.

SECOND COOK
EXPERIENCED and dependable. Steady job. Good pay. Apply in person Chef Adler, Dinkler Plaza Hotel.

EXPERIENCED service station porters, no drunks. Register for work with members of Ga. Asso. of Petroleum Retailers. We will place you without cost to you. CR 3536
EXPERIENCED wool presser, silk finisher. Nice cool place to work. Air presser. Good hours, top wages. Parker's Sno-White Laundry, 584 Edgewood Ave.
DISHWASHER-kitchen helper, good job for experienced man. Pay, $150 month, plus meals. Pickrick, 891 Hemphill Ave., N. W.
WOULD like truck driver for grocery delivery. Driver's license necessary. Apply in person. D. and E. Market, 142 Ashby St., SW.
THOROUGHLY experienced gardner, 2 days weekly. Permanent. References. 111 Peachtree Battle Avenue Northwest.
SERVICE station porter. Must be experienced. Between $40 and $45 per week. Apply 430 Forrest Ave., Northeast.
HALLBOY—Age over 25. 8-hour day. Sun. off. Good pay. Apply after 10:00 a. m. Hotel Hampton, 35 Houston St., N. E.

DISHWASHER
798½ Peachtree St., N. E.

EXPERIENCED truck driver, must furnish good references and know city. Apply 465 Glenn St., S. W.
EXPERIENCED service station porter. 6-day week. Top salary. Emory Service Station. DE. 8073.
EXPERIENCED yard man, who can furnish references. 779 Flat Shoals Ave., SE.
SHORT ORDER cook. Kitchen helper, dishwasher. Apply 1480 Peachtree St., NW
WOOL PRESSER. Small shop. Tom Lloyd Cleaners, 459 North Ave., N.E., AT. 1633

Employment Agcy.—Male 64-A

100 SERV. sta. porters, rest. cooks, drivers, bus boys, dishwashers, laborers. To $75 wk. 8 North Ave., EL. 3622.

Help Wtd.—Female (Col.) 65

EXPERIENCED general cook-maid to live in. Must be experienced with children. Attractive private room. Health card and recent references required. Off Thursday and every other Sunday. $27 week. EXchange 3910, after 10 a. m.
YOUNG WOMAN over 21 with High School education to shape and block sweaters on steam table in Knitting Mill. Permanent worker only, factory experience required. 38½ Decatur St., 2nd. floor.
SALAD girl, cook's helper with local reference. Good job, starting pay, $150 per month. Pickrick, 891 Hemphill Ave., N. W.
GENERAL maid, live on. Good cook, local references and health card. Good starting pay. AT. 1847, after 9 a. m.
SHIRT Operators—Good working conditions. Apply to Mr. Maddox. New Method Laundry, 560 Tift St., SW.
WANTED — Experienced laundry marker. 40-hour week. Joe May Cleaners, 552 Ponce de Leon.
DIGNIFIED part-time work for recent high school graduate. EVergreen 8529, between 6 and 8 p.m.
EXPERIENCED cook-maid to live on. Thursday and every other Sunday off. $25. CHerokee 8731.
MAID wanted to live in. Must have health card and good references. CHerokee 3705.
EXP. WOOL presser. Regular worker. Best pay. AT. 1307.

Employm't Agcy.—F'm'le 65-A

100 JOBS, maids, cooks, restaurant, laundry and public workers. Up to $50 wk. 8 North Ave. EL. 3622.

Help Wtd.—M. & F. (Col.) 66

EXPERIENCED wool spotter. Good hours and good pay. Apply 1051 Ponce de Leon, Briarcliff Dry Cleaners.

Help Wtd., M&F, E. Agcy. 66-A

FOR porters, warehouse men, chauffeurs, bartenders, cooks, maids, waitresses, elevator operators, any type of help, call AMherst 7925, Acwood.
CALL US for porters, maids, waitresses, chauffeurs, truck drivers, any type work. 231 Auburn, NE. AL. 8176.
CALL us for any type work and workers. Griffin St. Emp. Agency. 339 Griffin St., NW. LA. 6332.
ATLANTA DOMESTIC SERVICE
CALL US FOR DOMESTIC HELP
CYPRESS 5571
PIONEER EMPLOYMENT
214 GRAND THEATER BLDG.
PROGRESSIVE Emp. Agency. 18 Jackson St., NE AL 0851

Sit. Wanted—Male (Col.) 67

EXPERIENCED shipping clerk, warehouse man. Licensed truck driver. Williams, DIxie 6597.

Sit. Wtd.—Female (Col.) 68

PRACTICAL nurse will take any cases night or day. MA. 3261.
PRACTICAL nurse desires day or night duty. BElmont 1777.

FINANCIAL—

Business Opportunities 70

MAN OR WOMAN OF NICE APPEARANCE WANTED BY WELL-RATED MANUFACTURER TO INTRODUCE A BRAND NEW SMALL UTILITY FIXTURE TO DRUG STORES AND CAFES. NO SELLING. YOUR OWN HOURS. NOT VENDING MACHINES. GOOD ACCOUNTS WILL BE TURNED OVER TO YOU ASSURING STEADY 70% PROFIT TO YOU. REQUIRES $975 TO $1,950 CASH. SEC. BY INVENTORY. GIVE NAME, PHONE. A. J., 99, Journal-Constitution.

HOTEL—50 ROOMS
U. S. 78 AND 27—50 mi. Atlanta, all rooms with bath except 5. Beautiful din. rm., 3-story brick, long lease, low rent, large parking area. Total price $10,500.
BARFIELD BROS., BKRS.
WA. 5095 1091 Euclid

YOUR OPPORTUNITY
NIGHT CLUB for sale. One of the best on the 42 highway now doing good business. Owner must sell for personal reasons. Buy now to cash in on the dancing season which is your winter months. Large dance floor, stag bar, plenty parking space. Call owner at CY. 1274 before 1 p.m.
MAN OR WOMAN who can appreciate the finer things, to join partnership with America's foremost silhouette artist, Geo. Hitt, Toccoa, to promote established business. Part or full time. Small capital needed. Good character ref. Give full details in first letter. Merritt Duncan, 78 Marietta St., Atlanta.

NEED MAN AT ONCE
TAKE over and operate large service station at junction of 2 main highways. Also sell light groceries, poultry feed! Wash and grease cars. Best offer ever made. Must have some cash. Owner, DI. 1413 or WA. 6677.
NEW SINCLAIR service station. Plenty parking, fully equipped, closed rack. Stock and equipment less than cost. Must sell at once. Any reasonable offer accepted. 5344 Peachtree Rd., Chamblee. Next door to Fire Dept. Phone Chamblee 7-9186.

DRUG STORE—REXALL
SOUTH Side, $7,000 mo. gross, 100 prec. a wk. Low rent, long lease, $140 week payroll. Present owner 7 yrs., wants to go to Cal. Priced to move quick. CY. 5911; DE. 7850.
2 $2,700 ELECTRO-FREEZE frozen custard machines. Used less than 2 years. Will sacrifice for $1,000 each for immediate sale. Machines now in operation. Phone 24591 after 2 p.m. or write P. O. Box 1401, Columbus, Georgia.

VENDING ROUTE
350 MACHINES on location, doing good business. Not a sacrifice sale. Selling due to illness. Write for interview, P. S., 287, Journal-Constitution.

60-ROOM HOTEL
3-CLERKS, porters and maids. Old established business. Money maker. Downtown Atlanta. See McDonald Bus Bkrs., 75½ Hunter, Suite 11.

Bargains Don't Wait
GRO.-MARKET. West End. Same owner 25 yrs. Good bus. well stocked. $2,000 cash, total $4,000. Easy terms. AM. 8332. RA. 8331.

LAUNDROMAT
A LITTLE gem, guaranteed to net owner $100 wk. All equipment perfect. $2,950 for quick sale. WA. 6603. Davis.

REST'NT AND GRILL
HEART of wholesale and retail district. Good business, priced right. VE. 3240, Pinkston. WA 6677.

HWY. SERVICE STA.
$950 CASH, gas at cost, located on 41 nr. Hapeville, lrg. parking lot. Siler, AL. 8144; AL. 9978.
SERVICE station for lease, 2264 Cheshire Bridge Road. Major oil products. New station, fully equipped. Minimum investment in merchandise only. EV. 3386.
SERVICE STATION — DOING GOOD BUSINESS. Wonderful location. Buy equipment and lease. $600 cash or terms. Owner leaving town. 648 Marietta Street, NW.

CAFE $350 DOWN
BUSINESS location, good equipment, 2 can operate. Small notes. AM. 8332. RA. 8331.
FOR SALE or partnership and manager of office supply printing shop, in town of 15,000, South Georgia. Only one competitor P. D. 269 Journal-Constitution.

SERVICE STATION
MODERN, clean. On a leading st. Priced $1,050 for quick sale. WA. 6603. Davis.

STORE FOR SALE
GENERAL STORE—All contents and fixtures must sell at once. VE 9164; EM. 3157.
FRANCHISE open in Atlanta for reliable man in Spracrete gun applied veneer stucco. For details contact Widmayer Steel Co., Mount Rainier, Maryland.
NOW IS THE TIME To buy a Southern motor court. Top season just ahead. Inquiries invited. Childs & Co., Bkrs., 3 Elinor Pl., NW. BE. 8282.
SACRIFICE — Modern synthetic dry cleaning plant and laundry concession. Owner has other interest out of state. EX. 6166, days; CH. 8798, evenings.
EXCELL. motel really making money! Ideal for couple. Prom. road. Reas. trms. Wade Browne, Bkr., EM. 2758. Write, care Linwood Lodge, Marietta.

NEW BEAUTY SHOP
4-BOOTH, modern. Excellent location. Air-conditioned. EM. 5089. CY. 3411.

NW—Service Station
WITH CLOSED RACKS. $2,500 cash. Terms. Siler, AL 8144; AL. 9978.
FOR SALE—Established business in small town. Ladies dress and lingerie shop. Reasonable. Owner retiring. Call 618, Barnesville, Ga.
RESTAURANT and ice cream, soft and hard. Colored location, excellent opportunity. Priced to sell. Apply to O. D., 69, Journal-Constitution.
MOVING — Modern flower shop in central Georgia town for sale. Population about 5,000. Write A. K., 103, Journal-Constitution.
COMBINATION Lunch and Fruit Stand. Selling on account of health and other business. 290 Williams St., N.W., WA. 8369
TWO floors, 231½ Marietta St., centrally located Five Points. Can be used for offices. Call CYpress 0856 for information.
PRACTICALLY new concrete building, 30x60, suitable for grocery store, upholstery shop. VErnon 9283, ATwood 6128.
QUICK SALE—Small store on Bankhead Highway at Mableton, reasonable AMherst 2642 after 6 p.m.
SPACE in retail store, 484 Edgewood, for watch repairs and jewelry. Work bench and tools furnished. MAin 3890.
WELCOME GRILL—764 Memorial Drive, Southeast, after 6 p. m. DIxie 1451. All day Sunday.
FOR SALE — 3-chair barber shop, fully equipped. Phone LAmar 4541, W. H. Powell, attorney.
SKYLAN GRILL AND CAFETERIA. LEASE and fixtures for sale. Apply 766 Marietta St., N. W.
COLORED grocery store, new building for rent. Days, RAymond 9362; nights, CAlhoun 8288.
$10,000 TO capitalize expansion. Active or silent. WG, 136, Journal-Constitution.
LAUNDRETTE, Lee St., capacity business. 1st rate, AL. 2210.

Business Opp. Wanted 71

FINANCE COMPANY
desires to purchase established loan office in town with population up to 35,000 in Georgia. Will pay top price for direct loan and for auto dealer paper. Write—
LOCAL FINANCE SERVICE INC.
P.O. BOX 1086, LITTLE RIVER STA.
MIAMI, FLA. PHONE 84-9345

THOROUGHLY experienced warehouse manager seeks new position where there is good opportunity. Would want privilege of investing 3 to 5 thousand. Available Nov. 1. P. D., 80, Journal-Constitution
WE have a buyer for all types of business. CY. 5836; night, VE 4856. Allied Realty Co., 1427 Candler Bldg.
CASH BUYERS for businesses
CHAS. FORD & ASSOC. LA 5411
CASH BUYS—To buy or sell a business. AL. 0718.

Money to Loan 72

EMERGENCY LOANS
$50 to $2,500
WE SPECIALIZE
IN QUICK SIGNATURE LOANS
Local Loan & Thrift Corp.
"To Be Sure See Local"
72 Forsyth St., NW. AL. 7631

Money to Loan 72

EXACT FIGURES ON LOW COST LOANS

12-Month Loans You Receive	Monthly Payments	24-Month Loans You Receive	Monthly Payments
$100	$ 9.58	$ 300	$16.25
200	19.17	500	27.09
300	28.75	700	37.19
500	47.92	1,000	54.17

THE figures shown include interest, life insurance, recording fee. Absolutely no other charges. Any amount from $50 to $1,500 on same basis. WE GUARANTEE that, when you come in, you will find everything exactly as shown.
LOANS on furniture, autos, diamonds, co-signers, etc.
LIBERAL appraisals; friendly service. 27 years lending to the people of Atlanta.
CHAS. R. HARTSFIELD, INC
61 Poplar St., N. W. LA. 8046
½ Block From Old Post Office

A Night Loan Service for You
FROM 5 p.m. to 11 p.m. on weekdays. From 1 p.m. to 11 p.m. on weekends. Phone CYpress 4649. Tell us how much cash you can use. Pick up cash tomorrow at the office near you.
NORTH AMERICAN LOAN & THRIFT CO.
31½ EDGEWOOD CY. 2571
32 BROAD ST. CY. 1621
117 E. Crt Sq. (Decatur) CR. 3884

NOW MAKING FALL LOANS
On 24-mo. PACKAGE LOAN Plan
Seaboard Finance Co.
14 Houston, N. E. AL. 5522
12 Pryor St., S. W. WA. 5771

SAVE MONEY AND TIME
On Signature Loans at
CREDIT FINANCE & THRIFT CO.
96 Plaza Way, SW. AL. 8424

Loans Up to $2,000
Mutual Finance & Accept. Corp.
12 Auburn Ave., NE.
Telephone: CYpress 0422

LOANS—$50 to $1,500. Easy terms.
Southern Savings Bank
6 Pryor St., SW LA. 8681
QUICK auto loans, front-door parking at Midland Finance, 337 W. P'tree.
AUTO LOANS—AL. 0795
Delta Loan Co., 332 W'hall St., SW
SOUTHLAND LOAN
35 Auburn Ave. LA. 1725
UNIVERSAL AUTO FINANCE CO.
197 Spring St LA 0681

Loans on Real Estate 75

FREE ESTIMATES
REFINANCE, buy, repair, consolidate debts. No brokerage. Quick service. STANDARD FEDERAL Savings and Loan Association. Grant Building. 48 Broad St., NW. Phone MAin 6619.

READY CASH
I WILL BUY YOUR SECOND AND 1ST MORTGAGE REAL ESTATE NOTES. MR. PEEVY, CH. 1225.

FUNDS AVAILABLE
FIRST & SECOND MORTGAGES
EMPIRE RL. & MORTGAGE CO.
354 PEACHTREE MA. 6000
HAVE ready cash available for purchase of your 1st and 2nd mortgages. Harold Bauman. LA. 4311.
IMMEDIATE funds available 1st and 2nd mortgages. Geo. A. Campbell MA. 6938.
WE BUY, also lend without discount on 1st or 2nd mortgages. LA. 5486.
LOANS, subacreage lots, quick action. WA. 0627. Ralph B. Martin Co.

LIVESTOCK-POULTRY—

Livestock

Fuller-Gay Stables
Atlanta, Ga.
Marvin Y. Bell, Trainer
WILL TAKE few horses, board and train. Have several 3 and 5 gaited amateur show horses and Chevrolet 4 horse van for sale. CYpress 1644, Nights DE. 8269.
CATTLE SALE Tues. and Thurs., 12 noon, Horse and mule, Mondays 11 a.m. HASTY AUCTION CO., 57 Brady Ave. VE. 1164.
DAIRY-TYPE Holsteins and Jerseys. First and second calf heifers. Bowden Hills Farm. 435 Candler St., N. E. MAin 2319.
Bartow Livestock Commission Co.
Cattle Sale Every Monday, 12:00.
Bob Seals Phone Marietta 8-8847.
COLLINS & BURTON Auction Co., 2794 Piedmont Rd., NE. EX. 4682, or CR. 9195.
FOR top quality dairy cows. Call Dan Austin Jr. DE. 4976.

Dogs and Puppies

WEIMARANER, male, 8 months old, champion blood line. Glenn White, Cedartown, Ga. Phone Sunday and nights 2108J, or 91 week days.
TWO thoroughbred male Beagle hounds, need some training. $20 each. 558 Woodrow Ave., Hapeville.
PUPPIES, other pets; priced right. AL. 0411; 149 Forsyth Street, SW.
PUPPY TOWN
WIREHAIRS, Spitz, Dachshunds, tiny Chihuahuas, Toy and Fox Terriers, Pekingese. DE. 0392.
AKC REGISTERED boxer pups, 9 weeks, fawn; female, 2 years, good breeder. DEarborn 7435.
COCKERS — Registered, pedigreed pups. Also grown dogs and stud service. RAymond 4992.
BOXER puppies, 9-weeks—3 males, 3 females—AKC registered. Reasonable. DIxie 1909. 7
WANTED, two Setter bird-dogs to train on halfs. Plenty of birds. Call FRanklin 1549
REGISTERED Boston puppies. Austell, Ga. 2429. J. D. Couey, River Kennell.
KERRY Blue Terrier pups. Only 2 of choice litter left. EMerson 1319.

Cats, Kittens, Pets, Game

MONKEY'S, parrots, peafowl, turkeys, quail, doves, pheasants, ducks, geese, bantams, pigeons, rabbits, registered dogs. 2956 Buford Highway.
TROPICAL fish and supplies. James J. Robb Jr., 111 S. Blount St., East Point, Ga., CA. 4859.
GOOD talking bird for sale. Reasonable. Apply 1079 Capital Ave., Southwest.
SIAMESE kittens, also grown cat. DEarborn 7935. 47-5246.

Feed and Supplies

DOG FEED, supplies. Hastings Kennel Shops, 93 Forsyth St., SW.; 434 Marietta St., NW. WA. 9464.

MISCELLANEOUS—

For Sale —Miscellaneous 82

DUPONT PAINT
INTERIOR GLOSS & SEMI-GLOSS
$3.49 PER GAL.
90-LB. SLATE ROOFING
$2.60 PER ROLL
210 lb. T. B. Shingles ....$5.95 sq.
MARLITE tile board—heavy int. and ext. plywood—metal garage doors—interior and exterior doors — wallboard.
JACOBS SALES CO.
45 DECATUR ST. WA. 2876

NEW STEEL FILES
"Factory imperfects," letter and legal sizes:
2, 3 and 4 drawer. PRICED SPECIAL.
2 Steel counter height storage cabinets.
2 steel foreman's desks.
5 steel typist's desks.
50 Steel transfer cases; legal size.
Used Furniture Division
HORNE DESK & FIXTURE CO.
57 Pryor St., N. E.

10-FT. Hill and Hussman white porcelain meat cases; Biro and Hobart meat saws; 6 column Sunstrand adding machines; cheap. EL. 0121, 926 Chattahoochee Ave., Northwest.

KITCHEN CABINETS
SOUTH'S LARGEST FACTORY LOWEST PRICES
SINK, WALL BASE, CABINETS
Plastic and Linoleum Tops
LOW-PRICE FACTORY SECONDS
Daily, 9-5; Sat. 9-2. Mr. Matthews
DEL-MAR CABINET CO.
976 W. P'tree St., N. E. EM. 2432

OFFICE FURNITURE, new and used. Low prices, low overhead. No outside salesmen.
BRYAN OFFICE FURNITURE CO.
73-77 Ivy Street, NE.
Same block as Telephone Bldg.
WAlnut 6331-6332

BARGAINS—ALL NEW
SCREEN WIRE, by roll, 6½c sq. ft.
DOORS, 2 panel $7.95
DOOR LOCKS from 95c
WINDOWS, 32x54 C. R. ...$4.95
WALL Covering, tile pattern, 30c. l. f.
FLOOR TILE, 9x9 ....06c
BUILDERS HDW MA. 9814
Across from Atlanta Police Station

MOSLER SAFES, vault doors, burglar resistant chests. Large assortment; immediate delivery from stock.
HORNE DESK & FIXTURE CO.
57 Pryor St., N. E.

CLOSE OUT
50 CHROME dinettes. Seconds and odd chrome chairs. Anyone interested in complete lot contact Mr. Colton. CY. 5403.
Atlanta Dinette Co., Inc., Factory
320 Peters St., S. W.

$1 DELIVERS, $1 WEEKLY
FREE INSTALLATION up to 3 FT.
NEW Florence gas heaters ...$19.95
NEW apt. size gas ranges ...$39.95
NEW 9x12 Linoleum Rugs $5.95
GATE CITY FURN. CO.
163 WHITEHALL ST., SW

MUSIC teacher's piano, medium upright, fairly new. Bargain price; Good overstuffed set $12; Modern dresser $6; Portable Royal quiet deluxe typewriter; 241 Willow St., College Park. FAirfax 5787.
CABINET sinks, very low in price; white bath sets, $115; green or blue, $127.50, complete to floor; elec. hot-water heaters, $56, all new and A grade. Trader Ralph's, Buford Highway, Rte. 23, Duluth, Ga.

For Sale —Miscellaneous 82

BATH SETS Comp., white, $120; green or blue, $132. 30-gal. gas-elec. htrs. $59; toilets, $19.95. Used tubs, lavs., sinks. We buy used plbg. Superior Plbg., 550 Piedmont Ave. VE. 1689.
SHOES—Men's boots, work and dress shoes. Complete stock. Factory close outs. Low prices.
DAL'S SHOE OUTLET
569 ASHBY ST., S. W.

DINGING ROOM CHANDELIER
VERY fine 5-candle Czechoslovakian crystal chandelier. Like new. Will sell at discount. CH. 2495.
BOAT PLYWOOD—14, 16-ft. lengths
PLYWOOD—ALL KINDS
WILLINGHAM LUMBER CO.
2114 Piedmont Rd. VE. 5357

NEW AND USED TV
CHEAP FOR CASH
MAULDIN RADIO, 646 BLVD. NE.

WILL SELL or trade — 12-gauge pump gun, for 12 or 16-gauge double barrel. 117 East Street, Forest Park. FAirfax 3497.
1 USED WW Kimball type organ. Condition good. If interested phone church office, EVergreen 8866, Mrs. A. E. Lawson.
BRYANT Conversion burner, 250,000 BTU. Like new. Complete with thermostat. Quick sale bargain. $75. ATwood 1482.
CROWN graphic camera, 2¼x3¼, f 4.5 Ektar lens. Karlart range finder graphic flash gun. VE. 7362, weekdays.
21-INCH, Redcap power mower, $35; 10-in. Arvin TV set, $35; Cushman motor scooter, $75; 784 Gordon St., SW.
CASH registers bought, sold, repaired. Adding machines, new and used. H. B. Nash, Inc., 90 S. Pryor. MA. 1742.
RESTAURANT equipment of all kinds. Fixture Sales Co. New location. 321 Edgewood Ave., SE. WA. 2469.
BASEMENT type oil furnace, complete with blower, thermostat and accessories. Heats 5 rms. CH. 7793.
30-GALLON Rheem Electric water heater, 2-years-old. Excellent condition. $35. EXchange 3914.
NEW illustrated Funk & Wagnalls encyclopaedia, 37 volumes including 1952. $40. EVergreen 0146.
ODD lots rubber tile. Number one quality. 14c per tile. Okarma's. 2293 Peachtree Rd., VE. 9697.
SILVER FOX COAT
MAKE OFFER. 3 sables, fox jacket, $35 each. CH. 5226.
BANTAM utility, all metal trailer, canvas covering. Good tires. $75. EXchange 8759.
DELCO oil conversion burner with controls. Also 600-gallon tank. $75. EXchange 1728
BARTELL'S ARMY STORE—Tents, cots, tarpaulins, saddles. 97 S. Pryor. AL. 0377.
PLAYPEN, aluminum, irregular. Use as playpool, crib, playpen. CRescent 3964.
MONCRIEF furnace, stoker and pipes. Good condition. $125. EXchange 2380.
TWO 40,000 BTU gas heaters; 2 18,000 BTU gas heaters. VErnon 7291.
NEW, USED fixtures, Hotel and Rest. Supply Co., 382 W. P'tree WA. 7451
LITTRELL HARDWARE CO.
274 Decatur St. AL. 2135.
USED heavy timbers and blocking. 612 North Ave., N. W. MA. 1107.
FULL -LENGTH muskrat coat, like new. Call CHerokee 8675, after 6.
NEW WATER heater, 30-gal., $49. Railroad Salvage. LA. 9468.
ONE glass floor showcase, good condition. $50. CAlhoun 0133.
MOATS for sale and delivery. CAlhoun 9146.

Household Goods 83

USED GOV. SURPLUS BARGAINS
Cadillac furniture at price of Jeep.
100 blond solid oak chest drawers..........$18
100 pl. glass mirrors, Oak frame $3
100 twin beds, blond, maple, mah. $8
1,300 oak Dinette chairs, suitable for home, church, club... ...$3.00
200 oak Dinette tables $5.00
100 Cafe tables, size 30x40 ..$6.00
300 Mah. waste paper bskets. .35c
BROCK FURNITURE CO.
288 - 294 Decatur St. AL. 3366.

SPECIAL
17-IN. Motorola TV console; new, glare guard screen; originally $289.95. Sell for $215.
TAPPAN de luxe gas range; new chrome oven. Completely automatic. Originally $399.95, Sell for $275.
GE FLAT plate ironer; new. Originally $270.95. Sell for $185.
MECHANICAL SPECIALTIES, Inc. 2528 N. Decatur Plaza EV. 3626

DOGWOOD Has Changed Locations!
BUT NOT ITS POLICY
THE same guaranteed lowest prices in town. Shop anywhere you want, but be SURE to get our prices before you buy $79.50 Sofa-beds, $49.50; $219 Name brand Hidebeds, $139.50. We give institutional prices to hotels, motels and rooming houses. Many other nationally known brands of furniture, refrigerators, washers, TVs, rugs at special prices. Open to 8 p.m.
DOGWOOD FURNITURE STORES
236-238 Mitchell St., S.W. AL. 8592

USED BARGAINS AT
AYCOCK FURN. CO.
BEDS $5.95
2-PC. LIV. ROOM SUITE $19.95
GAS COOK STOVE $29.50
3-BURNER OIL STOVE ..$19.50
PAY $1.50 WEEKLY
AYCOCK FURNITURE CO.
79 Alabama St., S. W.

LAY IT AWAY FOR CHRISTMAS
All kinds of toys; child's rocker $2; heaters, stoves, gas, oil or coal; 9x12 lino. rugs $7.95; 6x6 $1.98; RUMMAGE—Sofas, $15; sideboard $15; kit. cab. $15; iron bed $6; springs $6; chairs $2.50. Cooper Furn., 171 W'h'l. MA. 0440

1/3 TO 1/2 OFF
ON NEW furniture, rugs, lamps, gas stoves, for cash. Large discounts on new and used appliances. Reg. $20 gas heaters, $12.95. 2 loads good used furniture. Modern Storage Co., 208 Whitehall St. CY. 8651.
WASHING machine, $50; gas range, $39; chests, $13; heaters, $5; bed, spring and mattress, $20; television, $70; bedding, appliances, all types furniture. Big cash discounts. Easy terms. ATLANTA FURNITURE CO.
152 Whitehall St., S. W., WA. 9295
DREXEL solid mahogany china corner cabinet, $100, 125 and 36-inch valance and drape. $125. Gold faille, 36-inch valance and drape. $30. Enamel cabinet base, $10. 40-inch oval mirror, $30. CRescent 1813.

Used Washers—$20 Up
AUTOMS., Spinners, Wringers, easy terms. MAYTAG SALES & SERVICE. Your Kelvinator Dealer, 938 Gordon St., RA. 4192.
OVER 2,000 household items listed by families. Items described free over phone. Sellers pay small fee. I.B.S. Service, Inc., nite and Sun. service only. EV. 0221 or CR. 3860.
GOOD washing machines, $35 up. A-1 condition.
EUBANKS APPLIANCE
112 N. East Pt. St., E. Pt. CA. 8824

BARGAIN
EASY chair, almost like new, grey with design; cost $79, will sell for $23. I'm no dealer. CR. 1859.
BIGGS coffee table, brand-new Hunter window exhaust fan and 1953 model Magic Chef room air conditioner. All less than half price. Call VErnon 5776 after 5 p.m.

Rent a Washer, $2 Wk.
MAYTAG SALES & SERVICE. Your Kelvinator dealer. 938 Gordon St., RA. 4192.
FRIGIDAIRE refrigerator, in good condition. $59.95. Terms if desired. ADVANCED R E F R I GERATION, INC., 394 SPRING ST., NW. WA 9661.

New Furniture—1/2 Off
RUGS, PODHOUSER CO., AT. 1074
"L&H" Elec. Range, perfect $99.
$259 SIMMONS Hide-a-bed
FLOOR SAMPLE $169
Southern Furniture, 165 Whitehall.
GOOD used electrical appliances. All reconditioned and guaranteed. See your nearest GEORGIA POWER store or phone WA. 6121. Ext. 560
ONE Barton washer, $17.95; good Hot Point washer, $45; 12½-in. Philco TV with table, $55; Tippen's Appliance, 1180 Memorial Dr., CY. 1934.
HOLLYWOOD HEAD BOARDS
$5 EACH
BOSTWICKS FURNITURE CO.
111½ Whitehall St.
LIKE NEW, 3-piece modern sectional sofa, $75; Simmons sofa bed, $45. Washing machine. Easy Spin Dryer, $65. AMherst 0631.
ROSENTHALE china, straight from Germany, never unpacked. 64 pieces of "Charlene." $180 value for $125. EMerson 1963 after 6.
BARGAINS in unclaimed furniture, stoves, heaters, bed springs, etc. A. C. White Storage Co., 410 Edgewood Ave., NE.
COME to our factory, save on chrome dinettes fur., appliances. Williams Mfg. & Dist. Co., Inc., Forest Pk. FA. 5062.
MOVING—Must sell at sacrifice: bedroom suite, chrome dinette set, sofa, etc. Call after 7 p.m. EL. 7753.
SERVEL refrigerator and Magic Chef stove. Both excellent condition. Reasonable. BElmont 3638 after 6:30.
USED WASHERS, REFS., RANGES.
AYCOCK APPLIANCE CO.
2038 Sylvan Rd., SW FR. 4573
SOFAS, furniture, carpets. Pay cash, get name brands, save 1-3 to ¼. Bill Bostwick, LA. 2606, Res. 47-4389.
New apt. size gas stove $39.95
3 pc. poster bedroom suite . $39.95
Southern Furniture, 165 Whitehall.
LADY'S Victorian chair; Walnut extension table; antique chest; what not; small tables. RA. 4432
FOR SALE—One Thayer crib and matching wardrobe, maple finish. Both $35. Call Chamblee 47-2442.
BARGAIN, Bendix automatic washer, excellent condition. Electric oven, never used. CHerokee 1297.
3 ROOMS, modern furniture, refrigerator, television, range, etc. ELgin 8510, Sunday BE. 6172.
REASONABLE—10-month-old Estate gas range and Gibson 10-foot refrigerator. Marietta 8-0607.
FRIG. elec range, floor model, bargain. Fite Appliance Co., 259 Ponce de Leon. EL. 8245.

Household Goods 83

USED WASHERS, refrigerators. $5 down, $5 month. Bob Shelley. 273 Peachtree. CY. 6311.
ADMIRAL, Crescent portable sewing machine. Retails $149.50. Will sell for $65. DE. 2955.
USED washers, $39.95 up. Wharton Appliance Co., 1749 Lakewood Ave., SE. DI. 8421.
COLEMAN oil space heater, 50,000 BTU, used only 2 seasons, $50. CHerokee 5186.
WESTINGHOUSE electric range, very good condition. Reasonable. BElmont 6296.
PIANOS' and household furniture. Bargains. MA. 9417. Adams Furn.
UPRIGHT piano $57.50
KIMBROUGH Furn. Mart. WA 9250
GOOD AND BAD FURNITURE
Mather Bros., 75 Broad St. WA. 7811
WE BUY, sell and exchange furniture. Comfort Furniture. WA 7789.
Cool Cir. heater, $10. Electric cook stove, $7.50. 335 Elmira Place, NE.
BEDRM. SUITE, new elec. ref., Bendix dryer. Big disc. Agt. AT. 1074.
FLOOR samples 30% to 50% off.
CARROLL'S—122 WHITEHALL
SEE your Western Auto Stores for top quality Wizard appliances.
SINGER round bobbin portable. $45. EX. 3250; CH. 3664, eves. Dir.
SIMMONS Hollywood bed and lovely headboard. $50. CRescent 6630.
100 FINE table lamps. Grand Rapids tables. (½ off.) Agt. AT. 1074.
STUDIO couch. Good condition. FR. 3928, ofc., EM. 1455 after 6.
MAGIC CHEF gas range, excellent condition. $45. ELgin 0090.
NEW mag. dble. dresser, sect. sofa. (½ off). Agt. AT. 1074.
100 NEW BEDS, 25 sofas, chairs, (½ off). Agt. AT. 1074.
KNEMORE oil circulator, 80,000 BTU. $75. DEarborn 8781.
KENMORE Gas range, good condition. $50. AMherst 8768.
DIALAMATIC Bendix washer. Extra hose. $45. EX. 5869.
WRINGER-TYPE Maytag, excellent condition. DIxie 5551.
60-IN. sink, steel cabinet, $59. P'tree Furn., VE. 2537.
NEW mag. dining rm. suite, (½ off). Agt. AT. 1074.
FRIDIDAIRE, '51 model, 7-foot. FAirfax 1348.

Diamonds and Jewelry 84

FINE GEM, quality center and 6 side diamonds in neat 14K white gold mounting. 1 1-3 cts. Valued $1,250. Your cost $735.
JEFFERSON'S
8 Auburn Ave. WA. 4786
LOVELY size 5, white-gold 18-point stone, lady's ring at a bargain. Address answer to 582 Dunn St., SW., Apt. 3.
VERY NICE engagement and wedding ring set, will sacrifice for $100. CAlhoun 3677.
PLATINUM dinner ring, 3 large stones, 10 small stones. Half price. EMerson 1231.

Antiques 86

VAN UNLOADING THURS. A.M., OCT. 22
CONSISTING of marble top tables, curved glass china cabinets, desks, walnut drop leaf tables, washstands, chippendale sofa. Swiss music box with 3 rolls, set of 8 empire chairs, set of 6 Victorian chairs, mahogany drop leaf table, very fine dressing table.
10th St. Furniture Co.
122 10th St., N. E. VE. 0421

AUCTION SALE
THURSDAY, 7:30 P.M.
Atlanta Auction Gallery
898 WEST PEACHTREE
ROSEWOOD Sleepy Hollow chair; Victorian sofa; mahogany chest; fine secretary; Boston rocker; what not; small tables; large oil painting; RA. 4432.
FANNY REVONS Handsome English brass fireplace equipment, special prices. 573 Peachtree, NE. VE. 0122.
LAMP HOUSE
786 Hemphill Ave., NW
Customer Parking
WATCH this space for van unloading, probably Tuursday. Dealer, 122 10th St., VE. 0421.

Radio, TV Sales & Service 88

NO MONEY DOWN
MOTOROLA, 10-in. TV $59.95
PHILCO, 12½-in. $79.95
ADMIRAL, 10-in. TV-Radio-Record Player $129.95
TRAVELER, 16-in. Console $119.95
MOTOROLA, 19-in. Console $149.95
PRIOR TIRE CO.
458 Peachtree St. WA. 8866

T.V. CALLS—$1.50
Anytime—Day or Night
FACTORY trained and supervised service men. All works and parts guaranteed 3 months.
BE. 6331—EX. 7217

TV SERVICE CALLS
$1.50
REPAIRS guar. School-trained repairmen.
TRY OUR SERVICE
Day EM. 1326 Night EM. 2516

TV SERVICE CALLS
$1.50
REPAIRS FULLY GUARANTEED
ANY TIME, ANYWHERE
DE. 5154 EV. 6613

DAY-NITE TV SERVICE
Nights and Sundays, Our Specialty
Guaranteed Service RA. 0342
24-HR. GUAR. TV REPAIR
BUCKHEAD AREA
TV SERVICE CO. CH. 4762
GUARANTEED radio and TV service. Forest Park and vicinity. FAirfax 9758.
RADIO-TV expert repair, nights, Sun. by TV instructor. CR. 1537 M-R.
TV FOR RENT
Buffington-Fletcher. VE. 9689

Musical Merchandise 90

Special Console Spinet Pianos
Rich's console, mahogany ...$595
Baldwin Acrosonic console, now $635
Story & Clark Knotty pine, was $895, now $645
Story & Clark blond, was $895, now $645
Several practice pianos from $125 up.
Rich's Piano Department
Fourth Floor, Store for Homes
Your old piano down—2 years on balance.

Special Baby Grand
Brambach, perfect condition, nice mahogany case, complete with bench only $695
Rich's Piano Department
Fourth Floor, Store for Homes

PIANOS
SPINETS - CONSOLES - BABY GRANDS, new and used. Practice pianos. New and used organs. We have the best buys in Atlanta.
LANIER PIANO CO.
64 Pryor St., NE. WA. 6866
628 Lee St., SW. FR. 2168

PIANO SALE
1953 Model Spinet $490
RECONDITIONED PIANOS
$125, $165, $175, $295
Terms Low As $6 a Month
BASKETTE PIANO CO.
52 Pryor St., NE Atlanta, Ga.
MANY FAMOUS name grand pianos. Renewed and guaranteed, offered at one-half or less than new price.
CABLE PIANO CO.
235 Peachtree St. N. E. WA. 1041
YOU CAN SELECT A PIANO
For the USE, PRICE and TERMS YOU DESIRE, $50 to $1,000 at
ALVERSON PIANO SALES-SERV.
323 E. College, Decatur. EV. 3651.
STEINWAY grand piano. Absolutely perfect mahogany case. Sacrifice this great instrument. $1,250 cash. Sells new today $3,025. O. D., 13, Journal-Constitution.
SUPERIOR BABY GRAND PIANO. Old American firm, beautiful mahogany, with seat. No other such value offered. $500. VE. 5996
PLAYER PIANO, rebuilt and guaranteed, new and used player rolls. 391 Marietta St., NW. CY. 5383.
OLD Ambassador Trombone with case. Like new. Cost $129.50, will sell $75. VErnon 2639.
PIANO—Mahogany Spinet Grand, excellent condition. Chair. $495. EMerson 2229.
$5 DOWN delivers guaranteed piano Sterchi's 116 Whitehall. MA 3100
WURLITZER spinet, like new. Sacrifice. $395. CY. 5383. Dir.

Machinery and Tools 91

SHOP LIQUIDATION
BARGAINS for quick sale, must move this week. 26" Whitney BB surfacer, Wysong-Miles belt sander, 14" H&A swing saw, 18" band saw, bench tenoner, 6 and 8" jointers, table saws, shaving fan, blow pipe, cabinet clamps, etc. Will sell machines with or without motors.
A. R. LORD & SONS
2473 Stewart Ave. — FAirfax 9766

Machinery and Tools 91

TOOLS FOR RENT—Chain saws, electric saws, concrete mixers, tractor and ditcher, water pumps, electric screwdrivers, pipe cutters and dies. Inquire for special needs. WA. 6966; CH. 3728, nights.

Building Materials 92

Stripping Another Hotel
30 SETS built-in tubs, modern commodes and basins; also 150 doors, ranging from 2 ft. to 3 ft. in width by 6 ft., 8 inches tall.
HUDGINS WRECKING YARD
CY. 2791 642 North Ave., N. W.
DRY LUMBER
Costs No More At
WILLINGHAM LUMBER CO.
2114 Piedmont Rd., NE. VE. 5357
CONTINENTAL WRECKING CORPORATION
2745 Bankhead Hwy. BE. 4966
FLAGSTONE, direct from quarry. Also wall stone field stone Tennessee Strip rubble. AMherst 1759.
BUILDING materials, new and used; plumbing fixtures, new and used. 465 Glenn St., SW. LA. 8848.
WRECKING, 410 MARIETTA ST. PIPING PLUMBING FIXTURES. BRICK. SEE MR. HALL.
7-UNIT apartment building for sale. Must be wrecked, good brick and lumber. DE. 1444.
WINDOWS—Clothes Line Posts. Atlanta Steel Supply. MA. 7050.

Farm Equipment, Supplies 93

TRACTOR SALE
NOT JUST AN AD, HONESTLY THE OPPORTUNITY OF A LIFETIME. FACTORY SECONDS.
MAYBE It Was Unfair But We Had Picked Our Share. We Only Got Four And There Will Certainly Be No More.
OUR four factory second tractors are unconditionally guaranteed to you. On two it's impossible to even find the defect. Be the first two "snap up" one of these:
4 J.D. mod. "40" tractors. 3pt. Hyd. lift. Fully equip. w/oversize tires, etc. 1953 models. Low, low down payments, bal. 24 mo.
COME BY AND BUY TODAY.
Quality Farm Supply Co.
100 Hunter St., S.E. CY. 5005

VISIT OUR USED
TRACTOR AND EQUIPMENT LOT
DAY OR NIGHT
7 FORDS and FERGUSONS w/good used equip.
Many other tractors, combines, plows, harrows, etc.
Hill and Yancey, Inc.
1304 Bankhead Ave. BE. 4457
ALLIS-CHALMERS-FERGUSON

SELF-PROPELLED pulpwood saw, 30-inch blade, 7.5 h.p. Briggs and Stratton engine. 111 Princeton Way, N. E. Atlanta. DEarborn 1317.
STD. BARBED WIRE, $7.29 reel.
Barron Iron & Equipment Co.
722 Oliver St., NW AT. 9721

Seeds, Plants, Nrsy. Stock 94

ROSE BUSHES FOR SALE.
360 CALIFORNIA-grown ROSE BUSHES, POTTED IN CLOVER-SET POTS, growing and blooming now. Can be planted now. $300 CASH FOR ENTIRE LOT. CALL FRanklin 2684.

Off. Eqpt., Typewrts., Supls. 97

MIMEOGRAPH MACHINE
ONE A. B. Dick late model No. 91 electric mimeograph, closed drum, counting dial, variable speed, in excellent condition; also mimeoscope with styluses and lettering guides. Less than half price. Also one Underwood 12-inch carriage typewriter, and one Royal Standard carriage with magic margin and cushion keys. Priced reasonable. W. H. Mitchell, Barnesville, Ga. Office phone 25; res., 610-W.
FILING cabinets, one-drawer storage, $2.95 each. 4-drawer, $12.50, 5-drawer, $15. Remington Rand portable adding machine, $55. 435 West Peachtree; WAlnut 3239, UNITED SUPPLY CO.
TYPEWRITERS and adding machines, new 1953 models for rent at standard rental rates. Call R. C. Allen, Business Machines, Inc. 686 Spring Street, EL. 4449.
ADDING machines and typewriters rented, repaired and sold by Durrett's, 608 Peachtree, NE. AT. 3846.
REMINGTON Standard Typewriter. Excellent condition. $35. 1116 Delaware Ave., SE.
UNDERWOOD Noiseless $35. Underwood Standard, $37.50 Re-conditioned. FA. 1497.
ROYAL Standard $65. L. C. Smith Standard $42.50. Re-conditioned. FA. 1497.
A. B. DICK MIMEOGRAPH, NEW & REBUILT 318 P'TREE. WA. 1608.

Wanted to Buy 101

CLOTHING-FURNITURE
CASH paid for men's suits, shoes, shirts, children's clothing, furniture, radios, sewing machines, washing machines, pianos, musical instruments, tools, office equipment, electric fans, clocks, watches, pistols, guns, bicycles, tricycles, toys, baby strollers and beds, sheets, quilts, blankets. Cash at your door service. AT. 2946.
ADAMS BUYING OFFICE
114 10th St., N. E., at Peachtree.
WE PAY the highest cash prices for used restaurant equipment. Office furniture and store fixtures.
ATLANTA FIXTURE & SALES
104 Pryor St., SW. MA. 2224
WE FIND buyers for family sellers. No sale, no charge. Max. charge $2. What do you have? I.B.S. Service, Inc. Nite and Sun. service only. EV. 0221 or CR. 3860.
PROPANE gas tanks, 500 or 250 gal. Will pay cash and dig up if buried. EV. 7101.
WE PAY highest cash prices in town for good clean used furniture, late model electric refrigerators and gas ranges. No amount too large. BASS FURNITURE CO. MA. 5123.
HIGHEST prices for used store, office, restaurant equipment. Murry Fixture Co., 62 Ala. St., SW. LA. 7280.
TOP PRICES for GOOD used furniture. SEIDEL Furn. Co., WA. 3929.
NEED good furn., TVs, ref., pianos, ranges, etc. Bank'd Furn. EL. 8510.
WANTED—Cash for 20 and 24 in. boy's and girl's bicycles. RA. 4154.
HIGH prices for good furniture. Ranges ref., tools, etc. Payne's, AL. 1680.
USED CLOTHING—Shoes, radio, Guns, dishes, etc. 14 Ga. Ave., SE.
WANTED—Old furnaces, stokers, autos. Any kind junk iron. MA. 9900.
WE Buy used furniture. We pay highest prices. Cater Furn. Co. WA. 6254.
CASH waiting for used furniture. Whitley Furn. Co., ALpine 9991.
CASH for Spinet, grand or sml. piano. Mr. Greenway, CY. 5383, Dir.
WANT GOOD used trumpet. EXchange 7480, WAlnut 1551.
USED clothing buyers Adams 1019 Lee St., SW. AM. 8023.

Moving and Storage 102

FLANIGAN—The Moving Man, Inc. (Formerly Clark's Transfer Service, Inc.) Complete fleet of moving vans, experienced workmen. First class warehouse facilities for storing furniture. Long distance moving to all points. Free estimates. LAmar 7576.
DO not be deceived. Our rates are lower. Want loads to and from N. Y., Penn., D. C., Va., N. C., Fla., La., Ala., Mass. Weekly trips. Free estimates.
SUDDATH MOVING & STORAGE CO., 19 Ivy St., NE. WA. 6795
LOADS, part loads to and from Ohio, Mass., R.I., Conn., N.Y., Chicago, Phila., Kentucky, Indiana, Wash., Ala., Tenn., Florida and Missouri points, Oct. 17th to 31st. WA. 1412.
CONSOLIDATED VAN & STORAGE
WEEKLY loads to Fla., Ohio, D. C., N. Y., N. C., S. C., Va., Rhode Island, Texas. A. C. White Trans. & Stge. Co. MA. 1888
WEST END Transfer Co., household movers. Pickup and delivery. Low rates. AM. 9238.
MOVING and hauling. Call us. Free estimate. Careful service. VE. 0421.

ROOMS AND BOARD—

Boarders Wanted 103

CRESCENT GUEST HOUSE, Peachtree Eleventh. Conv. to everything, delicious home-cooked meals; business people, couple. $10.50 up Lobby television. Also singles EM 2862.
1170 PEACHTREE
DBL. PRIVATE and conn. bath, conv. to everything, fine food. AT. 0671 or EL. 9564.
828 PONCE DE LEON PLACE, NE.—Delicious home-cooked meals. Reasonable. Ladies, gentlemen. Television. Near Sears. EMerson 6539, ATwood 9360.
253 FIFTEENTH STREET, Northeast. Lovely room, private bath to share with business lady. Also, single room. Well balanced meals. EL. 7622.
1293 P'TREE ST., NE—Beaut. vac. for ladies and gentlemen. Twin beds, conn. and priv. baths. St. heat. Del. meals. TV for guests. AT. 4226.
WEST END—Room for two refined business people, also twin terrace apartment, 3-rooms and bath. Newly decorated. AMherst 0207.
NORTHEAST — On transportation, roommate, young lady. Large front room, innerspring twin beds, adjoining bath. ATwood 7842.
MEN, WOMEN and children, two meals daily, seven days weekly. Home atmosphere. ATwood 7605, AMherst 2027.
1150 ST. CHARLES PL. — Vacancies two young men. Also young lady. Excellent meals. TV. ELgin 6793.
44 14TH STREET, NE — Home-cooked meals. Ladies and gentlemen. Conveniently located. ATwood 9233.
PIEDMONT—Young lady to share nice room in refined home. All conveniences. Meals 7 days. AT. 8033.
NORTHEAST—Large room, connecting bath, on transportation. Business girls. Reasonable. VE. 8237.
52 FIFTEENTH, NE—Nice corner room, twin beds, good meals. Home-like atmosphere. EL. 6126.
1156 ST. AUGUSTINE PLACE, NE—Refined young man share room, private bath. ATwood 4584.
54 THE PRADO NE—Will board mother and baby. Nursery convenient. ELgin 9487.

Boarders Wanted 103

951 PIEDMONT—Nice vacancies for men. Plenty of homecooked food; 7 days. ATwood 0128.
VACANCIES for business men and ladies, meals 7 days, TV for guests. VErnon 9331.
GRANT PARK—Nice rooms, double bed, 3 meals, 7 days week. $15. MAin 3595.
DRUID HILLS LODGE—892 Ponce de Leon; Northeast, $12.50 up. VErnon 1706.
815 PIEDMONT, Northeast—3 businessmen meals. Television. VErnon 6101.
1485 PEACHTREE ST — Vacancies for bus. men and women. AT. 2080.
NORTHEAST, two girls in nice private home. Television. WAlnut 7068.
710 PIEDMONT—Vacancies, men. $10 week. Block north Ponce de Leon.
NORTH EAST—Room and Board for men. 2 meals daily. EM. 1440.
ANSLEY PARK—Single room. Large room, three boy's. ELgin 9487.

Hotels 104

PRIVATE bath, maid service, phone, free parking. Coffee shop in building; excellent meals. Low daily, special weekly rates. Wynne Apt. Hotel. AT 4476.
RITZ HOTEL
SPRINKLER protected theater-hotel district. 103 Luckie St. LA. 0456.
CHEROKEE HOTEL — Free parking. Modern rooms and suites. Daily and weekly rates. 320 Ponce de Leon Ave., NE. AT. 0856.
SINGLE and double air-conditioned rooms, private bath, weekly rates, kit. units. Hotel Southland. EL. 5575.
HORNE HOTEL — Daily or weekly rate. 17 Baker St., near Peachtree.
NASH HOTEL, 195 IVY ST., N. E. $1.50-$2.50 Daily—Weekly $8.00-$12
MILLER HOTEL. Low weekly rates with bath. $8-$12. CY. 9871.
PARK HOTEL, 70 Cain St., N. E. Weekly rates. $8 and $10.

ROOMS FOR RENT—

Rooms—Furnished 105

BRIARCLIFF Road near Ponce de Leon—2 dainty modern single rooms. Pink organdy curtains. Daily maid service. Linen. Kitchen privileges. 2 trolleys at door. Small room $6. Girls. CRescent 6046.
EVERYONE who has rooms for rent needs the Wanted Rooms and Board Classification in The Journal-Constitution Want Ads. If you can't find what you want try an ad of your own. WAlnut 6823.
NICELY furnished room, private bath. Quiet private home. Close to car line. Cooking privileges. Prefer middle aged business woman. M. J., 84, Journal-Constitution.
2020 ROCKLEDGE RD., Northeast. Room with kitchen privileges for settled business woman, in refined private home. References. EMerson 1250, EMerson 4116.
HAPEVILLE—Large attractive corner room, quiet. One short block Stewart Ave. trolley. Kitchen privileges. One or two business women. CAlhoun 4247.
ANSLEY PARK, 153 17th. Room one or two gentlemen or roommate. Tech senior, private entrance, private bath. EM. 4194.
LOVELY furnished room with desk. Private bath. On bus. No drinking. Breakfast optional. Virginia Ave., NE. VErnon 6326.
PONCE DE LEON—near Plaza-1st floor, corner room, redecorated. Private ent. Porch light, kitchen privileges. AT. 9667.
PONCE DE LEON and Briarcliff section, room for rent to gentleman. Phone in room. VErnon 6366 or VErnon 4502.
SYLVAN HILLS—Brand new front room. Private entrance. Near trolley. Use of refrigerator. $25 month. RAymond 1096.
WEST END—Private home. Running water, semi-private bath, large closets, furnace heat. Gentlemen. AMherst 0684.
765 WEST PEACHTREE ST., near Biltmore Hotel. Large front room, nicely furnished. Twin beds. VErnon 7526.
WEST END—Furnished rooms, on transportation. Convenient to everything. Reasonable rates. AMherst 8948.
Chesterfield Apts.—Gentlemen
ROOMS by mo. 21 Harris St., N. W. Next door to Capital City Club.
TWIN bedroom available. All conveniences. Gentlemen. 1146 St. Augustine Place, Northeast. AT. 2498.
ANSLEY PARK—Nice room, twin beds. Adjoining bath. Private entrance Gentlemen. ATwood 4968.
TWIN bedroom, whole house privileges. Southeast section. Ladies preferred. Call after six. CY. 0927.
1119 ST. AUGUSTINE PLACE, Northeast. Room, private bath. One or two business women. ATwood 7897.
173 14th ST., N. E.—Clean attractive, heated room. Kitchen privilege. Television. Gentlemen. ATwood 2839.
PRIVATE HOME—Room, separate entrance, private bath. So. man, no drinking, smoking. RA. 8232.
NICE ROOM, steam heat. Convenient location. Near Fox Theater. Business lady. EMerson 5177.
843 JUNIPER, NE — Nice room. Conv. 3 bus lines. 10th St. shopping. AT. 5858, after 6 p.m.
NICELY furnished private corner room. On transportation. West End section. RAymond 9112.
NORTHEAST—Nice room. Businesswoman. References. Convenient location. CHerokee 7339.
PRIVATE BATH, maid service, phone. Less than $2 per day. Wynne Apt. Hotel, AT. 4476.
JUNIPER HOUSE — Clean, comfortable, convenient everything, single or double. EL. 9577.
EMORY—Shower, kitchen privileges. Business woman preferred. $50. DEarborn 8698.
ANSLEY PARK, room for gentlemen on transportation. Private home, EMerson 6879.
OAKLAND CITY, corner room, clean, cozy, convenient. No drinking. RAymond 4328.
TWIN beds. Quiet young men, ladies. $6.00 each week. 917 Highland Ter., NE. AT. 8309.
NEAR Briarcliff Hotel—Single rooms. Clean. Gentlemen only. $8 week. ATwood 2251.
904 PIEDMONT. Lovely room, all conveniences, business people. ATwood 9486.
1042 PIEDMONT, corner 11th St., Northeast. Clean corner room. Bus stop at door.
WEST END—Well furnished single room. Reasonable. Private home. AMherst 6391.
GENTLEMAN to share room. Ponce de Leon near Sears, after 6 p.m. ATwood 2420.
LAKEWOOD. Nice front corner room. Private home. Gentleman. MAin 7430.
NORTHEAST—Warm room, twin beds; other conveniences; men. ATwood 3735.
863 PONCE de Leon—Twin Hollywood beds. All conveniences. ATwood 3977.
COLLEGE PARK HOME—Nicely furnished front bedroom. Adults. CAlhoun 2577.
NORTHEAST — Comfortable single room for gentleman. Garage. VErnon 8068.
392 COLLIER RD.—Private room. Breakfast optional. Gentleman. ELgin 4775.
PRIVATE Northside home, attractive room and private bath. EMerson 1007.
ROOM—Semi-private bath, private home. Conveniently located. VErnon 3353.
142 MORELAND AVE., SE—Cooking privileges. Controlled heat. MAin 7796.
NEAR SEARS—Private entrance, single or double. $4.75. VErnon 7145.
ST. AUGUSTINE PL.—Settled bus. lady. No smoking, drkg. EM. 1762.
BETWEEN Peachtrees—Large rm., adjoining bath, gas heat. VE. 5381.
TENTH Street at Piedmont — Large bedroom, private home. VErnon 7938.
DRUID HILLS—Lovely room, twin beds. Business gentlemen. DE. 0968.
DRUID HILLS—Cor. room, connecting bath, 1 or 2 bus. men. CR. 2277.
694 PARK DR., NE—Gentleman, bath, shower. Parking. VE. 3309.
WEST END—Nice large bedroom. All conveniences. AMherst 2432.
BUCKHEAD. New large room, bath, private entrance. EXchange 1088.
NICE ROOMS for gentlemen, near Little 5 Points. CYpress 4445.
NICELY furnished rooms for ladies or gentlemen. AMherst 2325.
800 JUNIPER St., NE. Near 5th. Men, ladies. AT. 2021.

Rooms—Unfurnished 106

3½ ROOMS, lights and water furnished. $55. 366 East Side Ave., SE. WA 9856.
3 ROOM apartment, private bath $34 per month. Call FR. 5742 after 5 p.m.

H'skeeping Rooms—Fur. 108

1082 ROSEDALE Dr., NE. off Highland Ave. Room and private bath. ½-block from bus. Private home. Breakfast privileges. Couple or two business girls. VErnon 7291.
LITTLE FIVE POINTS — Bedroom, connecting bath, use kitchen, living room. Children accepted. LAmar 4842.
ROOMMATE, gentleman. Bedroom, kitchen, shower. All conveniences. BElmont 3634, MAin 1601, ext. 249.
NEAR P'TREE — Nicely furnished housekeeping room. Utilities. $32.50. Business adults. EMerson 1916.
EAST ATLANTA — Front room, kitchenette, heat, lights, gas, GE. $12 week. Adults. DI. 2621.
423 OAKLAND Ave., SE—2 rooms for housekeeping for working people. CYpress 2451.
979 MYRTLE ST. N.E—Large room, hot plate. All conveniences. VErnon 4816.
TWO rooms and bath, private entrance. Business couple. RAymond 7665.

H'keeping Rooms—Unfur. 109

THREE rooms, hall, pri. bath, priv. ent., upstairs, newly decorated. Lights and water fur. 548 Piedmont Ave., N. E. VE. 1689.
2 HOUSEKEEPING rooms, semi-bath, private entrance. 1333 LaFrance St., N. E.
THREE rooms, close in, near West Baker. 308 Hayden St., NW. ALpine 4761.

H'spg. Rms.—F. or Unfur. 110

$35 ROOM—Share bath, kitchen and entrance with one lady. Utilities furnished. Steam heat, trolley. 2396 Peachtree Rd., CH. 6000

Wanted—Rooms & Board 113

ROOM and board for retired gentleman. VErnon 6366 or VErnon 4502.

RENTALS—

Apartments—Furnished 114

NORTH BUCKHEAD—An excellent private apartment, well furnished. Entire second floor suburban home. Beautiful setting, huge master bedroom, large living room. American steel kitchen, electric refrigerator and stove, dinette combination, den, bedroom, tub-shower bath, insulated, exhaust fan. Heat, water, phone, garage included. Transportation necessary. Adults only. Couple preferred. $125. CHerokee 6209.

DECATUR
ATTRACTIVELY furnished efficiency, in modern apt. building. Consists of large rooms, as combination living-bedrm.; kitchen in alcove; also small dressing rm. and bath. Rents $75, including all utilities. Call Mrs Lafferty, CR. 2332.
L. W. MORRIS CO., BKR.
113 TRINITY PL., DECATUR

NEAR FORT MAC and airport, attractive, clean living room, dining room, kitchen, bedroom, bath, 2 big closets with lights, closed-in porch, Venetian blinds, automatic heat, utilities furnished, garage, couple only, $90. CAlhoun 1910.
FIRST FLOOR, three nicely furnished spacious rooms in private home, private entrance. Near bus line. Middle aged couple, no children or pets. Garage, automatic heat. Springdale Road Northeast. M. J., 83, Journal-Constitution.

5-ROOM FURN. APT.
NEWLY decorated, nicely furnished, clean apt. in northeast section; living rm., dining rm., 2 bedrms., kitchen and bath. Rent $125 month. VE. 7338.

ONE - BEDROOM apartment, living room, kitchen, dinette, bath. Redecorated, in brick apartment building on trolley line and shopping. Adults. CHerokee 5200 after 5 p.m.
SMALL furnished cottage suitable for couple. All conveniences. 15 minutes from Conley. Ford Plant and Air Port. Need own transportation. CAlhoun 6739.
EAST POINT—Nicely furnished 2 bedrooms. Convenient airport, Fort Mac. Lovely yard, Bar-B-Cue pit. Prefer 3 or 4 working girls. Call FAirfax 5010.
YOUNG Christian girl to share furnished one-bedroom apartment in Northeast. References exchanged. O. D., 88, Journal-Constitution.
DECATUR—Upstairs bedroom, kitchen, bath. Utilities furnished. Convenient transportation. Business couple $50. DEarborn 1532.
2-ROOM apartment, private entrance, nicely furnished, business couple. Near transportation. CR. 1889, 156 Olympic Place, Decatur.
NORTHEAST—Exceptionally large living room, bedroom, kitchen, private bath-entrance. Utilities. Sober adults. $80. ELgin 9050.
EAST POINT, nice section. Nicely furnished 4-room apt. All utilities except gas furnished. Near transportation. Adults. CA. 4239.
LADY TO share 4-room apartment or will rent one bedroom. One block trolley, near Ponce de Leon. ELgin 3251, after 6 p. m.
ATTRACTIVE suite for two responsible business people; apartment building. Bus stop. 1180 North Ave., NE. CRescent 3588.
DOWNTOWN section. Two nicely furnished rooms, private entrance, semi-private bath. Reasonable. Couple. EVergreen 5596.
DECATUR—Very attractive 3 rooms, newly decorated. Nicely furnished. Private entrance. CRescent 3150, CRescent 6630.
FOR discriminating people, beautiful 4-room apartment in lovely home and surroundings everything private. $100. RA. 4295.
PRIVATE—Three rooms, bath nicely furnished. Christian business adults. 401 Augusta Ave., SE. WAlnut 6013 after 5 p.m.
TENTH between Peachtrees. Two nice large rooms, private bath, entrance. Utilities. $65. Business adults. ELgin 5085.
BEDROOM, kitchen, private bath, entrance, utilities. Local business couple. 194 East Lake Drive. CRescent 7870.
1309 N. MORNINGSIDE DR., NE. Bedroom, kitchen apartment, connecting bath, separate entrance. EMerson 4006.
APARTMENT over 3-car garage, on car line. No children. Ref. required. Druid Hills section. $85. CRescent 7442.
4 NICE rooms. Private entrance. Redecorated, utilities furnished. No drinking. Business couple. RAymond 2674.
WEST END—4 rooms. Utilities furnished. Business couple preferred. Will accept 1 small child. RAymond 1943.
FOUR-ROOM apartment, nicely furnished, newly decorated; available now. Adults. $86.25. DEarborn 1387.

Deerfield Apartments
Completely furnished. VE. 9332.

ATTRACTIVELY furnished large efficiency. Immediate possession. Adults. 926 Greenwood Avenue, Northeast.
WEST END—Redecorated three-room apartment. Heat, bath, entrance. $60. Business couple. RAymond 7633.
92 BAKER ST., NE. — Eff. apts., rms. Close in. Adults. Linens. Maid serv. Util. $8-$10 wk. Apt. 2.
NORTHEAST—Refined lady wants to share nicely furnished bungalow with couple or single. ATwood 9010.
800 MYRTLE ST., N. E.—Efficiency, everything private, downstairs. Business couple. ATwood 9443.
WEST PEACHTREE at Tenth. Three-room apartment. Private bath. Utilities furnished. ATwood 2178.
HAPEVILLE—2 private rooms and bath. Utilities furnished. Convenient to everything. CAlhoun 4623.
NEAR Emory. 3 rooms and bath, $75 including utilities. EVergreen 2541 between 9 a.m. and noon.
THREE-ROOM Apt.—Private bath, $50 month. Private entrance. 1919 Peachtree Rd., NW.
GRANT PARK SECTION — 2 rooms, private bath. On bus line. In quiet home. WAlnut 1567.
TENTH STREET section. Young man will share 2-bedroom apartment with same. VErnon 7944.
BUCKHEAD—2-bedroom apartment, convenient everything. 2 to 4 adults. CHerokee 2432.
3-ROOM efficiency. Close in North East. $70. Adults only. EMerson 3210 after five.
NORTHWEST—Terrance apartment for couple. Completely furnished. $80. CHerokee 3007.
OAKLAND City—2 large rooms, utilities furnished. Private entrance. AMherst 7152.
3923 PEACHTREE ROAD—Extra nice 5-rooms. $100. No children or pets. CHerokee 2982.
1 LARGE room apartment. $8.25. Utilities furnished. 74 Spruce Street. LAmar 2698.
DESIRABLE—3-rooms, bath. Utilities, private entrance. $69.50. EVergreen 3147.
874 PENN, NORTHEAST. Private three rooms, porch. Evenings. ATwood 7158.
1027 JUNIPER, lovely terrace apartment. Business couple. Utilities. VErnon 0475.
WEST END, large bedroom, kitchen, utilities furnished, couple only. AM. 8401.
NICELY furnished efficiency apt. $45 month. 989 Washington St., FA. 2898.
MYRTLE ST., N. E. — Completely furnished. 4 business girls. VErnon 6432.
QUIET apartment. $35. Couple only. CAlhoun 8431. After 6, DEarborn 1100.
972 PRYOR, SOUTHWEST, three rooms, utilities furnished. $13 weekly.
ANSLEY PARK Apartment House, transportation 4 rooms $75. EL. 2862.
COMPLETELY furn. efficiency apts. Couples only. 881 Ponce de Leon.
DRUID HILLS, Lovely, furnished 3 rooms, bath. Couple. DE. 4949.
1142 SPRING ST., N. W.—Rooms with bath, sep. ents. AT. 9230.
RHODES CENTER — Efficiency. Young man. EM. 2178.
3-ROOM apt., furnished. $45. 978 Ben Hill Rd. FR. 9189
182 ELIZABETH ST., N. E.—Upstairs 2 rms. LA. 1998.

Apartments—Unfurnished 115

OGLETHORPE APARTMENTS
2 BEDROOMS
$55-$57.50
$69.50-$73.50
SCHOOLS
CALL 47-5201

PEACHTREE GARDEN APARTMENTS
ATLANTA'S finest two and three-bedroom apartments, completely redecorated, on Peachtree Road just beyond Veterans Hospital.
WE furnish garage, ample storage space, window shades, Frigidaire, stove, hot and cold water and heat for the apartments during the winter months.
THE Jim Cherry Grammar School is across the street.
DRIVE OUT OR CALL
CH. 4375 or CH. 5571

BOLTON APARTMENTS
BRAND-NEW apartment project on the Expressway at Chattahoochee Ave. Only an occasional apartment available. Drive out or call BElmont 2621.
372 NORTH AVE., N. E., 2-bedroom apt. $70, utilities furn. 1-bedroom apt., $55, utilities furn. Adults only. EL. 5334, nights.

Apartments—Unfurnished 115

THE DARLINGTON
TWO-ROOM EFFICIENCY APTS. PLUS FULL KITCHEN AND BATH
3 Mos. to 1-Year lease HEAT, water, electricity, cooking range, electric refrigerator. Venetian blinds all furnished.
All Apts. Outside Exposure
Free Parking Space
Outdoor Terrace and Playground Complete Shopping Facilities Within the Building
AVAILABLE FOR SHOWING 8 A. M. to 11 P. M.
THE DARLINGTON
2025 Peachtree Rd., NE Phone EMerson 2511

"ON THE FAMOUS PEACHTREE"
NOW! 2-BEDROOM APTS. $57.50
INCLUDING WATER, STOVE, REFRIGERATOR, BUILT-IN CABINETS, ON TRANSPORTATION. OFF-STREET PARKING.
DAY NURSERY IN CONNECTION
PLENTY OF CLOSETS
Bus Service Every 15 Minutes
THREE MILES TO DOWNTOWN
SCHOOL ON GROUND NOW UNDER CONSTRUCTION
MOVE IN TODAY!
VILLAGE APARTMENTS
1767 S. PRYOR RD.
PHONE LAMAR 7000

BLAIR VILLAGE
One and Two BEDROOM APARTMENTS
$45-$47.50
$50-$52.50
$55
SCHOOLS
CALL ALpine 5433

COLONIAL HOMES APARTMENTS
BEST IN ATLANTA
LOCATED just off Peachtree Rd., adjoining Bobby Jones golf course. One, two and three bedrooms. APARTMENTS equipped with gas range and electric refrigerators. Complete and prompt maintenance and repair service. Garage available with each apartment. RENTAL OFFICE, 214 Colonial Homes Dr., NW. Phone ATwood 9729. After hrs. AT. 1887.

5 ROOMS
16 CLIFTON ST., SE
LOCATED on transportation, has 2 bedrooms, furnished kitchen, and garage, rent $79.50 per month.
BEN SMITH SR., INC.
1974 DeKalb, Bkrs. EV. 1781

East Wesley and Piedmont Court Apts.
COR. East Wesley and Piedmont Rd., NE. 2 and 3-bedrm. apt., including playground for children, stove, refrigerator and janitor serv. Schools nearby. $87.50 to $95. EX. 4747; after 5:30, EX. 1121.

NICE, second floor, 3-room apartment. Heat and hot water furnished. $55. No children. Apt. No. 5, 446 Seminole Ave., N. E.

750 CASCADE PLACE, S. W. 1st floor 2 large rooms and bath. Stove, refrigerator, heat, hot and cold water furnished. $55. per mo. No children. ADAIR REALTY & LOAN CO., WAlnut 0100 Healey Bldg.

Holmes St. Apts., NW
EM. 3190 BEFORE 6:30
$65
2 BEDROOMS, living room, kitchen, dinette area. Stove, refrigerator. Immediate occupancy, 1 block from Howell Mill Rd. bus.

Beautiful 5-Rm. Apt.
LARGE living rm and dining rm, 2 large bedrms, kitchen and bath, ample closet space, hardwood floors. Stove, refrig, venetian blinds, water and garage furnished. Rent $95. Office VE. 7338 or EL. 4222. 1374 Rock Springs Rd., NE.

Holmes St. Apts.—NW
EM 3190 BEFORE 6:30
$47.50
1 BEDROOM, living-dining combination, kitchenette, stove, refrigerator, storage closet. Immediate occupancy; 1 blk. from Howell Mill Rd., bus.

THREE completely private 2-bedrm. apts. Available now. Excellent location. Southwest section. Stove and refrigerator furnished. One $60 and two $70. 1804 Stanton Rd., SW. FR. 1491.

REALLY CLEAN! Four blocks from Cascade Avenue on bus line. Strictly private. Enclosed porch, large living room, dining room, two bedrooms, cabinet kitchen, tile bath, pantry, five closets. Gas furnace. Venetian blinds. $80 including water. 1844 Rogers Avenue, SW RA. 4885.

SYLVAN HGTS. APTS.
2-BEDROOM corner apartment, redecorated. Stove, refrigerator, water and blinds furnished. Spacious well-kept grounds. Children and pets welcome. $75 and $80. CA. 7317. Mrs. Meinhold.

WEST END—5-room apartment. All conveniences. Automatic hot water, gas heat, everything private. ¼-block Gordon Street trolley. Near high school, stores and churches. Available Nov. 1st. 670 Holderness St., S. W., RAymond 7314.

Twin Oaks Apartments
3399 COLLEGE AVE., DECATUR
Occasional vacancy, 1 and 2 bedrms.
CY. 6611 DE. 1736

954 DILL AVE., S. W. 4 nice rooms, newly decorated. New gas floor furnace heat. Everything separate. No children. $55 month. Call Jess Holbrook, Jonesboro 6771 or RAymond 5322.

128 RAWSON. 3-room, pri. bath. $37.50. 2-room, pri. bath $30.
1667 WADE AVE., NE, 4-room duplex. $56.25.
GIFFORD RLTY. CO. WA. 3065

113 SIXTH ST., N. E.—4 rooms. All utils. $60.75.
SHARP-BOYLSTON CO.
Realtors WA. 2929 Grant Bldg.

NORTH SIDE cottage—3-rooms, bath with shower, ½ block Peachtree Rd. Utilities furnished. $70. No stove or refrigerator. Refined lady or business couple. CHerokee 0952.

HAPEVILLE, 846 Virginia Ave., 3 large rooms, stove, refrigerator, steam heat, and water furnished. $45 per month. The McCord Co. Bkrs., Hapeville, FA. 1546.

THREE ROOMS—Entrance hall, bath, private entrance, upstairs. Stove, refrigerator, heat, lights, water venetian blinds furnished. On bus line. AMherst 9769.

SOUTHWEST—4 rooms redecorated. Screened-in porch. Venetian blinds, gas heaters, hot water, lights furnished. Conv. located. $60. Business couple. WA. 3640 days.

ONE-BEDROOM apartment, upstairs. Large closets, living room, dinette, kitchen, private bath. Adults. 219 E. Cambridge Ave., College Park. CA. 9549.

120 RICHARDSON St., S. W., 5-rm. duplex apt. $40 per mo. Redd & Baldwin Realty Company 216 Healey Bldg. WA. 2258

1043 ST. CHARLES Ave., N. E. Efficiency Apt. No 14. $40 per mo. REDD & BALDWIN Realty Company 216 Healey Bldg. WA. 2258

DECATUR TERRACE Apartment—3-rooms, private entrance, bath, stove, refrigerator, utilities, screened porch and garage. DEarborn 2001.

GILANN APARTMENTS—3734 Peachtree Road, N. E., 2 vacancies. 3 bedrooms, $125; 2 bedrooms, $105. Couples only. CH. 8137; EX. 7706.

473 BOULEVARD, SE — 4 large rooms, lights and water furnished. All conveniences. No children under 10. $55 month. ALpine 0918.

NICE APARTMENT, 3 rooms and bath each side, water and lights furnished, near Little 5 Points. Adults only. AMherst 6835.

ATTRACTIVE 2-bedroom duplex, completely private, automatic gas heat. 854 Amsterdam Ave., N. E. $80 month. EM. 3263.

EFF. living room, dressing room, tile bath, tub, shower, big kit., stove, refrig., blinds. $65. Martin Rlty. Co. EX. 2453. CH. 6794.

465 BLVD., NE.—2-bdrm. apts. Stove, refg., heat and water furn. $65. Adults. McKenzie-Dreger Co., 5 Ivy St., NE. CY. 2512.

Apartments—Unfurnished 115

SOUTHEAST—Garage, 2-room apartment. Stove, refrigerator and water. Business couple, references. $40 mo. CYpress 6039.

29 WHITEFORD Ave., NE—3-rooms, semi-private bath. 2 doors to trolley. $40 mo. Adults only. LA. 8495 Lane Realty Co.

3-ROOM apartment upstairs, newly decorated, heat and water. $45 month. 1592 Woodbine Ave., S. E. DE. 5541.

GARAGE apartment, 3 rooms, private bath, stove, refrigerator. 515 North Ave., NE. EXchange 5253.

EAST POINT—Three room terrace apartment. $35. 3426 Harrison Road. CAlhoun 4735 or FAirfax 9130.

LARGE two bedroom apartment. Must be seen to be appreciated. 754 Juniper St. EMerson 2173.

NEAR EMORY. 3 rooms, bath, entrance, screened porch. Venetian blinds, adults. DEarborn 1022.

NEAR Fort Mac., 2 large rooms, private bath and entrance, steam heat. Adults. RAymond 0165.

1342 MAY AVE., East Atlanta. 4 rooms. Water, elec. fur. $50. Call FR. 4541. Berger R. E. Co.

THREE rooms upstairs. Private bath, entrance. Convenient airport. Fort Mac. $42.50. FAirfax 5000.

HEMPHILL AVENUE near Tenth St. 3 rooms, private bath, stove and refrigerator. VErnon 8134.

GRANT PARK—5-rooms, steam heat, water, blinds furnished. $55. Adults. DIxie 6869. DIxie 2832.

THREE-ROOM apartment. Water, lights furnished. $25 month. VErnon 9283. ATwood 6128.

3 ROOMS, bath, stove, refrigerator. $50 month. 826 Dixie Ave., N. E. Apply apt. 2.

NEW three room apartment, near Navy base. Stove and blinds. ATwood 3505.

LAKEWOOD Heights—4-rooms, conveniently located. 31 Gould St. ALpine 1142.

KIRKWOOD—3 unfurnished rooms and bath. Stove furnished. $40. CR. 7966.

3727 PEACHTREE ROAD—5-rooms, adults Lovely apartment. CHerokee 2421

3 ROOMS, private entrances semi-private bath. AMherst 2591.

EAST POINT—3-rooms, private bath, entrance. $50. FAirfax 8994.

WEST END, 5 rooms, bath, on bus line. FRanklin 1281.

470 CENTRAL, S. W., 2 rms., share bath. $12 mo. LA. 1998.

718 CAPITOL AVE.—3 rooms. $30 per mo. CY. 7020.

441 COOPER, S. W.—Upstairs. 4 rms. and bath. LA. 1998.

Apartmetns—Fur., Unfur. 116

WEST END—Completely new bedroom, living room, kitchen with dining area. Private entrances and bath with shower. Automatic gas heat. RAymond 8708 after 5:30 during week.

$60—3-ROOMS, private bath and entrance. Utilities furnished. Frigidaire, steam heat. Trolley. 2396 Peachtree Rd., CH. 6000

1-BEDROOM and efficiency apartments. Reasonable and convenient. 521 Boulevard, NE. ATwood 3946.

BROOKHAVEN—4-rooms, bath, lights, clean, private, large yard. CHerokee 7393.

EFFICIENCY, also 3-room apartment. 106 North Ave., N. E., AT. 1792.

3-ROOMS and bath, near schools and transportation. EM. 3838.

Duplexes—Furnished 117

1343 Epworth St., SW
4 RMS. FURNISHED. $75 per mo. plus utilities. Draper-Owens Co., Realtors. WA. 9511.

HAPEVILLE, living, dining, bedroom, kitchen, private bath, entrance. Utilities furnished. Transportation. $80. FAirfax 5406. CAlhoun 3836.

3 ROOMS and bath. Private entrance. On transportation. See to appreciate. 62 Atlanta Ave., SE. DIxie 5492 after 6 week days.

337 MORELAND AVE., NE—4 rooms, furnished. $75 mo. Lane Realty Co. LA. 8495.

Duplexes—Unfurnished 118

DECATUR
136 STERLING ST.
BRICK DUPLEX located close to transportation, has 3½ rooms, rent $55 per month.

BRICK DUPLEXES
East Atlanta Section
CONVENIENT to schools and transportation, 3 and 3½ rooms, children accepted, located at
95-A Ericson Ave., S. E.
89-A Ericson Ave., S. E.
136-A Ericson Ave., S. E.
134-B Palatka St., S. E.
Rent $48.50 to $55 per month
BEN SMITH SR., INC.
1974 DeKalb, Bkrs. EV. 1781

1538 Beech Valley Way, NE
NEW BRICK duplex—Upstairs unit of 6 rms.; 3 bdrms., 2 baths, complete within itself. Gas heat, full basement with laundry facilities. $200 DRAPER-OWENS CO., WA. 9511, 521 Grant Bldg.

EMERY PL., N. E., near College Ave., upstairs, large 3-rm. apt., tile bath, everything private including entrance, private gas furnace and elec. water heater. Well insulated. Stove, refrig., Youngstown kit. $65. RA. 2598.

ANSLEY PARK
25 INMAN CIRCLE—New duplex, living rm.-dining rm. combination, 2 large bedrms., 5 closets. $125 per mo. AT. 5527.

Residential Apt. in College Pk.
2 BEDROOMS, tile bath, private entrances, water furnished. $65 a month. Rugby Estates. Call CA. 0661 or AM. 4134.

IDEAL 2-bdrm. duplex, 1-story, insulated. Adjoins Hapeville spacious City Park. Conv. to schools, churches, trans., shop. $69.50. Ava Park Co., FA. 9152. CA. 3636.

1420 BELMONT AVE., S. W.—3 large rooms with private entrance and bath. Water furn. at $51.25. Conv. to everything. See or call after 5 p.m. AM. 4034.

4 ROOMS, tile bath, furnished kitchen with pantry, clean and quiet, in beautiful setting. Married business couple only, with references. $65. RAymond 1803.

140 N. HOWARD ST., N. E., 4-room apt., $60, 5-room apt. $70. Vacant and remodeled. All modern conven. Go see and call WA. 6677.

KIRKWOOD—Five rooms, upstairs duplex. Modern plus, in owner's home. Christian. Adults only. $70. MAin 9526.

NORTHWEST—3 rms., private bath, clean, $45 per mo. Business people preferred. AT. 1468.

3½ LARGE rooms and bath. Private entrances, convenient to everything. No drinking. $60. 507 Seminole Ave., NE. ALpine 6183.

EAST POINT — Very clean living, bedroom, and large kitchen, upstairs. Everything private. $55 monthly. ATwood 4666.

EAST POINT—2 - bedroom apartment. Nice neighborhood. Available November 2. $75 month. CAlhoun 0082.

183 NORTH AVE., NORTHEAST—First floor, 6 rooms, automatic heat, suitable 2 couples. VErnon 3323.

EAST LAKE—3 rooms, lovely modern apartment; heat, stove. DEarborn 5176.

663 SOMERSET Terrace Northeast—4-rooms, bath, no utilities. Conveniently located.

UPPER, living room, bedroom, dinette, kitchenette. CY. 1741.

Houses—Furnished 120

MOD., 4 rms., f.f., 1 acre lot. $65 per mo. Hogan, Bkr., FR. 2261, Ben Hill.

Houses—Unfurnished 121

NORTHSIDE, CLOSE IN—A $20,000 home in a preferred location. 3 bedrms., 2 baths, full basement, garage, screened porch. Large master bedroom with private entrance and terrace. Lovely corner lot just one block off Northside Drive. Large kitchen and separate din. rm. Only 3 yrs. old. Needs some decorating inside, but out-of-town owner says rent for $150 per month under good lease. No. 651 Upton Dr., cor. Channing Dr. Mr. Parker, Parker & Co., EM. 4706. Bkrs., 304 P. de Leon.

NEAR FORT MAC and airport, new, five-room home with Venetian blinds, automatic heat, Heatalator fireplace, attic fan, kitchen furn., attic insulated, lots of closets, kitchen wired for electric stove or gas, drain for automatic washer, large carport. Adults preferred. $110. CAlhoun 1910.

CLEAN HOMES
596 GLEN IRIS Drive, N. E., 6-rm. brick; near Sears. $100. 504 N. Sylvan Rd., S. W., south of Lakewood Ave. Aviator's home. Wall-to-wall carpet. $100 Mr. Baldwin, FR. 1921.
PAUL C. MADDOX CO., REALTORS
WA. 6655 Standard Bldg.

468 EAST WESLEY Avenue—Attractive home, 3-bedrooms, 2 baths, excellent condition, gas heat. Available now. $175 per month. Call Mr. Irwin. WA. 5477.
ADAMS-CATES CO.
201 Hurt Building Realtors

CASCADE HEIGHTS, on Alder Lane, S. W. 3-bedroom brick. Gas furnace. Vacant Nov. 10, '53. $100 per mo. For information call C. E. WEST, ADAIR REALTY & LOAN CO., WAlnut 0100, Healey Bldg.

OFF SCOTT BOULEVARD—Nicely decorated 5 rooms, garage. Large furnished kitchen, Venetian blinds, gas heat. Convenient to schools, stores, and transportation. $110. EVergreen 2955.

242 THE PRADO Northeast, large home, 4 bedrooms, 3 baths. Ample living quarters, auto. gas heat. Newly decorated. $200 month. Call EX. 2561, ATwood 2101, for appointment.

JEFFERSON PARK, East Point—Three bedroom brick Large fenced back yard, complete basement, floored attic. Convenient to schools, shopping, Fort Mac. CAlhoun 1295.

HELEN DRIVE, Northeast, 3 bedrooms, living room, dining room, modern kitchen, full daylight basement. Lot 66x212. Fine neighborhood. Vacant. $125. WAlnut 0174.

NEAR DECATUR, cozy home, lrg. L.R., 2 B.R., kit., tile bath; lot 75x200, all fenced with Bar-B-Q pit, level lot. $85. LA. 4311.

Houses—Unfurnished 121

199 SISSION AVE., NE—Nice 5-room brick home with stove and refrigerator. $92.50 monthly. Call after 5. CRescent 2060.

THREE-ROOM HOUSE, attached, redecorated, country atmosphere, no bath, 6 Frye Place, just off Johnson Rd., NW. near Hollywood Rd. $30. Call 47-9451.

6-ROOM house and 3-room duplex. Ponce de Leon Pl., 2 blocks from Sears. Day EL. 5868, night EX. 2302

COLLEGE PARK. Avail. Nov. 1, 3-brm. brick with screen porch and garage. $100 mo. Call CA. 4909.

LOVELY DRUID HILLS HOME—4 bedrooms, 2½ baths, long lease to desirable tenant. EM. 6544.

WILLIAMS DR., N. W. Rear 1341 Gun Club. 2 rms., yard toilet. $15 mo. LA. 1998.

Houses—Fur. or Unfur. 122

THREE BEDROOM house. Northeast section. Adults preferred. Available Nov. 1st. EXchange 8445.

FIVE-ROOM house, completely furnished. 1273 Oakland Terrace, Southwest. AMherst 2079.

Trailers for Rent 123

$10 PER WEEK UP
ALLEN TRAILER SALES
MA. 4233

Suburban—For Rent 126

IN PINE LAKE
5-RM., PARTLY furnished, all mod. home. $67 mo. Also small 3-rm. and bath, all mod. home. $37 mo. Call 43-7107.

Business Property—Rent 128

EXCELLENT STOREROOM LOCATED IN HEART OF WEST END ON LEE STREET
WE are remodeling this store to be like new with parking and loading in rear of building. Priced to rent at $225.00 mo. on long term lease. Don't miss this hot spot. Call H. J. SCHNEIDER JR., WA. 1696.
Allan-Grayson Rlty. Co.
30 N. Pryor St., NE

944 HOWELL MILL RD., N. W.
CONTRACTOR'S office, size 20x50 ft. air-conditioned. Drive-in yard in rear with storage shed, fenced-in. Corner lot. Plenty parking space. Rental. $85 per month. (Contractor's tools, equipment, and office furniture for sale cheap.) If interested, call OWNER. Office, WA. 9720; home, EL. 1195.

MOVE IN
GROUND FLR. Excellent location. Close to bank, post office, trolley. 2,500 sq. ft. office and storage. Avail. now. Call Jim Crawford.
Adair Realty & Loan Co.
Realtors WA. 0100 Healey Bldg.

VACANT LOT on West Peachtree Pl. between Techwood and Expressway. Only $35 per month. 39x100 ft. Call Mr. Tufts, AT. 8601.
Westchester Realty Co.
1366 Boulevard NE Amsterdam Plaza

PRACTICALLY new building, 20x40. ON GORDON ST.
7-ROOM, 2-bath house. Ideal for offices Gordon St., S. W., RA. 4137. ROWDEN RLTY., 1328 GORDON

1261 WEST PEACHTREE. Ideal for business offices or doctors. 10 large rooms, ample parking space, will improve to suit tenant. EL. 1758 or AL. 9765

Stores, Warehouses, Office Space.
ALLAN-GRAYSON REALTY CO.
30 N. Pryor St. WA. 1696

STORE for rent, good top colored location. Wonderful for coffee shop. 875 Hunter St., NW.

FOR LEASE or rent, lot 100 x 100. 235 Baker St., NE. Call after 6 p.m. LA. 3563.

McINTYRE REALTY CO., CY. 8631
Realtors Healey Bldg.

EL. 5529 Business Locations
Osborne Rlty. 15 P'tree Pl NW

STORE FOR rent, cheap. Wonderful location. 605 Memorial Drive.

Office & Desk Space—Rent 129

38½ WHITEHALL ST.
HEART of downtown Atlanta. Air-conditioned office space from 500 to 3,500 sq. ft. All services, including Janitor, furnished. $2.00 per sq. ft. Call Becker, WA. 1696, Allan-Grayson Realty Co., 30 N. Pryor St., NE.

SPRING STREET section, 4,800 sq. ft. office and warehouse, air-conditioned; ample parking and loading. Reasonable rental. Call George Ewing, WA. 1511.
J. H. EWING & SONS
65 Forsyth St., N. W., Realtors

NEWLY redec., conv. loc., excel. mfrs. agt., accts. or law., etc. By appt. only. Forrest Adair Rlty. Co., EL. 0751

IDEAL location Bachelor; Business, Professional. Private office plus apartment. Cleanliness, facilities, privacy, parking. ELgin 3121.

45 11th ST., N. E. between the Peachtrees. Office, approximately 250 square ft., lights, heat, janitor service. VE. 6688.

3,000 OR 4,000 SQ. FT. available. Can be arranged to suit tenant. Ga. Savings Bank Bldg., 74 Peachtree. WA. 2240.

PRIVATE office in 3-room suite. Secretary, telephone services optional. Biltmore Hotel section. ELgin 0671.

GOOD OFFICES—66 Eleventh St.
DORSEY-ALSTON CO. Realtors
72 Eleventh St. AT. 7554

TWO small offices all conveniences. Off-street parking. Modern. AT. 8671.

2 OR 3 OFFICES, 2nd floor Low rental, free pk. 984 P'tree. EL. 3110.

FURNISHED—Corner of Alabama and Forsyth, all utilities. AL. 2551.

1393 P'TREE, ofc., stor. space suitable small contractor. VE. 0021

Warehouses for Rent 131

NOW under construction, 1843-45 Cheshire Bridge Rd. 750 sq. ft. of finished office space—2,250 sq. ft. of warehouse. Tailgate loading, ample parking facilities. Will be available about November 15. Call Becker or Attaway, WA. 1696. Allan-Grayson Realty Co., 30 N. Pryor St., NE.

For Rent—Colored 133

EAST POINT
AVAILABLE now, 2-bedroom apartments, water, stove, refrigerator, heater furnished. Playground and shopping areas. Call FA. 5281 between 8 a.m. and 5 p.m. LeRoy Lowe, manager. Bayard Apartments, Inc.

250-254 BOWIE ST., SW, behind Morehouse College. 2 rooms. Inlaid linoleum floor covering. Married couples only. $37.50. Some available now. Mr. Katz, CY. 6557, 205 William-Oliver Bldg.

31 LOVE ST., S. E. 3 rms., bath. $42.50.
1008 Sims St., S. W. 3 rms., bath. $42.50
ROOKER, INC. MA. 6550

WANT working girl to share room with same. FRanklin 2431, 1061 Hunter St., SW.

Wanted to Rent 134

NEED 2-bedrm. apt., house or duplex in N. Atlanta or Decatur for new employe, wife and 2 children. Prefer rent not to exceed $80 and will give lease. Call Miss Goodson, EL. 5521, from 9 to 5 p.m. Thur. and Fri. Appointment will be arranged.

12- TO 16-ROOM house, furnished or unfurnished. Northeast section. Must be in good condition, on transportation, and convenient. ELgin 1348.

NORTHSIDE—Two, three or four rooms, furnished with private bath. Have one child, two-years old. ATwood 9579.

LET US RENT YOUR HOME
Gross Rlty. 312 P. de L. AT. 6326

NEED N. S. 3-br. home, $150 rental. Nations Rlty., 3908 P'tree. EX. 4407

NEEDED. Houses or duplexes
L. F. JENKINS RLTY. DI. 5768

WANTED to rent. Unfurnished house, duplex or apartment. MA. 0838.

2 OR 3-bedroom house, in good neighborhood. DE. 0410.

REAL ESTATE—

North Side 135

Atlanta's Most Exclusive!
Owner Transferred
NEAR E. Rivers and Northside Schools. Spacious 4-bedrm., 2¼ baths, livable home. Winding drive through beautifully landscaped grounds, dogwood, magnolias and over 5,000 flowering bulbs. Children's playground and playhouse. Detached 2-car gar. and 2-rms. and bath svt. apt. Under $40,000. Exclusive. Mrs. Smith. WA. 2162; or CH. 9719
LIPSCOMB-ELLIS CO.
REALTORS 88 Walton St. N. W.

DR. OR DENTIST
ATTRACTIVE house, suitable for combination home and office. Located on a most valuable
PONCE DE LEON COR.
$4,000
Down will handle. Owner. VE. 8483

North Side 135

BOB DELL REALTY CO.
OFFERS
"CHOICE HOMES FOR CHOOSEY PEOPLE"
Call Our Office Any Time for Information Without Obligation

TUXEDO PARK
LOCATED IN THE HEART OF TUXEDO PARK on a beautiful lot with winding stream, we proudly offer this Colonial Modern, built of old brick with slate roof, 3,000 sq. ft., consisting of entrance hall, living room, dining room, Early Amer. kitchen with breakfast area, marvelous den opening onto covered entertaining area. 3 bedrooms, each with dressing room (master bedroom also has sitting room) 2¼ baths. All this plus clubroom and 2 rooms and bath in terrace level. Completely equipped to be air-conditioned. You can't afford to miss this one. AL JENNINGS, CR. 7169, CH. 6751. EXCLUSIVE.

PEACHTREE BATTLE
THIS NEW BRICK HOME IS DEFINITELY AN OUTSTANDING VALUE for this reason. When you find a home priced in the mid-20's that includes the following features you have found an exception — 3 bedrooms, 2 baths, paneled den, living and dining room (all these rooms are large) walk-in closets that will delight you, full basement with 2-car garage and a large wooded lot. See this home and you will find all these pleasing features. JIM ROYER, EX. 3697, CH. 6751, EXCLUSIVE.

ARDEN ROAD
TO THE PARTICULAR HOME SEEKER WE CANNOT OFFER A BETTER ADDRESS. To the housewife we offer a perfect floor plan with 3 large bedrooms, 2 baths, dressing room, walk-in closets, magnificent kitchen, living and dining room. To the children a wonderful club room. The price will please you. MRS. DUNCAN, CH. 0713, CH. 6751.

COLLIER HILLS
LIVABILITY GALORE CAN BE FOUND in this beautiful new brick—3 bedrooms, den, 2-bath home. Location is superb. Grand living room, dining room and paneled den with sliding glass doors which open onto a spacious brick patio. CALL HAZEL BROWN, VE. 7405, CH. 6751. EXCLUSIVE.

HAVER HILL
A NEW HOME WITH 3 BEDROOMS, den and 2 baths on a large lot in a secluded setting. Convenient to transportation and schools. CALL JOHN WOODWORTH, CR. 9851, CH. 6751. EXCLUSIVE.

SELL OR RENT
$3,500 WILL HANDLE THIS CUTE LITTLE HOME WITH 3 bedrooms, 2 baths, living room, dining room combination, kitchen, screened porch. Near transportation and schools. Assume present GI loan—or will rent for $125 per month. CALL BOB DELL, EX. 4955, CH. 6751. EXCLUSIVE.

TREMENDOUS VALUE
THIS ARCHITECTURAL OWNER-BUILT HOME IS surrounded by approximately 3½ acres of beautiful wooded landscaped grounds. Has lake site, playground for children and servants quarters. The home itself is perfectly planned with 4 corner bedrooms upstairs and three baths, huge walk-in closets. Downstairs: Den, screened porch, large modern kitchen with utility room, living room, dining room, breakfast room and 2 club rooms in basement. Near school bus and transportation. Reasonably priced for quick sale. CALL AL JENNINGS, CR. 7169, CH. 6751. EXCLUSIVE

MT. PARAN ROAD
IT'S REFRESHING TO SEE SOMETHING DIFFERENT. This home is unusual in its floor plan. You will enjoy paying it a visit. 3 bedrooms, den, 2 baths, large living room, full basement and very reasonably priced at $30,000. CALL BOB DELL, EX. 4955, CH. 6751. EXCLUSIVE.

LAKE FOREST
PRICED TO SELL. THE CONTRACTOR SAYS THEY MUST GO. So here may be your chance for a good buy. 2 bedrooms, den, 2 baths, kitchen, living and dining room. One has a full basement. CALL JIM ROYER, EX. 3697. HAZEL BROWN, VE. 7405, CH. 6751. EXCLUSIVE.

CHRIST THE KING
THIS MOST ATTRACTIVE HOME IS NEAR TRANSPORTATION, NORTH FULTON AND CHRIST THE KING SCHOOLS. Beautiful grounds. Well built. 3 large bedrooms, 2 baths, living room, dining room, kitchen, large attic space, nice basement. Guest house with 2 bedrooms, bath and kitchenette. Don't fail to see this home. Reasonably priced in 20's. CALL HAZEL BROWN, VE. 7405, MRS. DUNCAN, CH. 0713, CH. 6751. EXCLUSIVE.

CONVENIENT
NEAR TRANSPORTATION AND DOWNTOWN IS THIS LOVELY red brick home containing 3 bedrooms, 2 baths, den, living room, dining room, club room in basement. Delightful lot. EXCELLENTLY constructed home. The price is right. JIM ROYER, EX. 3697. JOHN WOODWORTH, CR. 9851, CH. 6751. EXCLUSIVE.

BOB DELL REALTY CO.
1 W. PACES FERRY RD.
CH. 6751

2 BEDROOMS AND DEN 2 BATHS MODERN DESIGN
NEW HOMES of contemporary design. Ultra-modern exposed beams, exceptional closets with built-in drawers and storage from floor to ceiling. Beautiful kitchen with abundance of cabinets (sliding door type), plus 8-ft. built-in breakfast bar. Carport and two outside utility storage rooms. Large wooded lots. Priced in the $16,000 class with excellent veteran and conventional financing. Call Mike Hawkins or Tom O'Neil, Ofc., LA. 2031, or nights, CR. 6871. Excl.

3 BEDRMS., 2 BATHS ONLY $16,790
COMPLETELY air-conditioned brick home in choice "left of Peachtree" location. Veteran can handle for as low as $790 cash. Call Mr. Olden, EX. 7527, home; or EL. 6990.

VETERANS WHERE
CAN YOU find homes like these? 100 percent GI loans, monthly payments approx. $70 per month, including taxes and insurance and closing charges of $375. 3 bedrooms, full tile bath and large kitchens with plenty of cabinets, plus oversize utility rooms. For information call Tom O'Neil, LA. 2031, Nights, CR. 6871.
Etheridge & Vanneman
Realtors 66 Pryor St. LA. 2031

OWNER TRANSFERRED
MUST SELL
3139 EAST BRIAR Lake Cir., new and very attractive RANCH STYLE BRICK, already financed, no closing cost, 3 bedrooms (1 pine paneled), full tile bath, central heat. Early American kitchen with breakfast area, basement, attic and carport, big level lot, priced to sell quickly at $14,750. Quick possession. Call Mr. Anderson, res. AT. 0167; off., AT. 5795.

NEAR SEARS
3-BEDRM. brick, beautiful interior decoration, 18-ft. modern kitchen, ½ blk. to shoppers bus, priced to sell at $11,500. Better check on this one! Call C. A. Moye, res. DE. 1125; off. AT. 5795.

EXCEPTIONAL VALUE
2197 AZALIA CIRCLE
BEAUTIFUL brick home on lrg. wooded lot, ranch style only 3 yrs. old, and better than new; entr. hall, 3 bedrms. with double closets, sliding doors, lrg. kitchen with breakfast area, wall-to-wall carpets, liv. rm., din. rm. and hall, utility rm. with lndry. tubs, scr. porch, basmt., storage attic, barbeque pit and patio, only 2 blks. of Thompson school, well financed with 4 per cent loan. Owner leaving city. Priced to sell quickly at $16,850. Call Clyde Dobbs. Res. EM. 1919; off., AT. 5795.
Simms-Dobbs Co., Rltrs.
1542 BLVD. AT PIEDMONT

HAYNES MANOR
THE prettiest white one-story, on a beautiful lot. There are 3 bedrooms, 2 baths, a finished attic and basement. Priced in the twenties for quick sale. Mrs. Wilkinson, EM. 3974, AL. 6865.
NUTTING & COMPANY
Realtors Atl. Fed. Sav. Bldg.

North Side 135

Impressive Colonial HABERSHAM ROAD
3 Bedrooms, 2½ Baths, Den
UNUSUAL OFFERING on this lovely street—on a wide level lot, convenient to transportation. The spacious entrance hall is a lovely introduction to a step-down living room with open fireplace and bay window overlooking back lawn. Secluded screened living porch. Charming dining room, 18-ft. modern kitchen and breakfast area. A paneled den with open fireplace and powder room complete the first floor. Easy stairs lead to 3 spacious bedrooms, 2 tile baths. There are ample closets, attic storage and fan, a daylight terrace-type basement with handsome playroom with open fireplace, bar and screened porch. Maid's room and bath, laundry room and 2-car garage. Call NELLE PUGH, EX. 1525 office, VE. 8066 res. EXCLUSIVE.

ESTATE MUST BE SETTLED MAKE OFFER TODAY 10 ROOMS—3 BATHS
A WINDING driveway leads through dogwood trees to this 90-ft. wide, red brick with asbestos roof and white blinds. One of the best addresses in this desirable Northwest section. Entrance hall, living room, dining room, kitchen with fireplace, 3 bedrms., den, 2 tile baths. Stairway leads from hall down to 2 bedrooms, bath and 30-ft. playroom. All above the ground. 2-car attached garage. Big lot affording privacy. For further information call HUIE LAMB, EX. 1525 office, AT. 2228 res. EXCLUSIVE.

IT'S DIFFERENT
3 Bedrms., 2 Baths, Den
THIS home is a refreshing departure from the ordinary. Unusual living room with fireplace, attractive dining room, convenient kitchen and screened porch. Utility room. Excellent value under $20,000. Don't delay—inspect today. Call MRS. TATUM, EX. 1525 office, CH. 5988 res. EXCLUSIVE.

LAMB REALTY CO.
Realtors
374 E. Paces Ferry Rd. "In B'head"

3 BDRMS.—2 BATHS $17,500
ATTRACTIVE one-story brick home, well located near transportation and stores, and in the Morris Brandon and Northside High School districts. You'll find this worth investigating. For details, call JOHN MONTGOMERY, EX. 7502 days, CH. 2973 nights.

TWO-LEVEL MODERNISTIC RANCH
THIS BRAND new, specially designed home is only 3 blocks from Peachtree and ½ block from bus to R. L. Hope School. Has entrance hall, living room-dining room with glass wall overlooking rear, secluded balcony-type porch, long kitchen with breakfast nook, 3 bedrooms, tile bath, basement with laundry facilities. 1-car carport. Priced at $16,750, this is a rare opportunity to own a specially designed home in such a well-located section. Call A. H. STURGESS JR., EX. 7502 days, EX. 1270 nights. Exclusive.

10 MINUTES TO Downtown Atlanta
JUST A few blocks north of the expressway access on Peachtree, on a quiet street of pretty, well-kept homes, this snow-white Cape Cod on a nicely landscaped lot is only a few minutes from your downtown office. Has entrance hall, living room with fireplace, cheerful den, dining room, kitchen, 2 bedrooms, 1 bath, partially finished room upstairs, concrete basement with auto. gas furnace and laundry facilities, 1-car garage in rear. Available because of owner's transfer, and reasonably priced. To see, call A. H. STURGESS JR., EX. 7502 days, EX. 1270 nights. Exclusive.
Spratlin, Harrington & Thomas, Inc., Realtors
288 E. Paces Ferry Rd. EX. 7502

DREAM COME TRUE
WEST OF P'TREE
THIS yellow brick of Williamsburg design, set among tall pines on a large well-landscaped level lot, you've admired many times! Traditional windows, mellow paneling and perfect 1-floor plan make it just as charming within. Has entry, liv. rm. with fireplace, din. rm., lge. kit. complete with dishwasher, disposal and bkfst. area. Delightful scr. living porch, opening off liv. rm., kit. and den (or 3rd bedrm.), 2 other cheerful bedrms., 2 full tile baths, excellent closet space. Concrete basemt. with laundry and maid's facilities, perm. stairs to attic. 2-carport. Exclu. Mrs. Knight, AT. 3161, res.; EX. 2054, office.

P'TREE DRIVE
WHITE brick, story and a half home, 3 bedrms., den, 2 baths, good basemt. and chain-link fenced back yard. 2-car garage. Walk to R. L. Hope. Firm price of $21,800. Miss Gude, EX. 3886, res.; EX. 2054, office.

COLLIER HILLS
A PERFECT HOME
MOST charming red brick Colonial, has 3 bedrms., 2 baths, pretty lot with patio and fenced rear. Price includes dishwasher, Disposall, Laundromat clothes washer and drier, an exceptional chandelier, all draperies and attic fan. Only $21,000 and well worth it. Call Hunter, VE. 8543, res.; EX. 2504, office.
T. VENARD, BKR.
267 E. PACES FERRY RD.

GRACIOUS LIVING EXCLUSIVE LOCATION
HANDSOME is the word for this most livable, antique brick home, with Early American custom kitchen with breakfast area adjoining morning room. Fireplace in large living room, dining room, 3 bedrooms (1 master), 2 lovely colored tile baths and powder room. Screened porch, double carport, finished basement, with den and fireplace, wash. fac., maid's room if desired. This wonderful home is loaded with features too numerous to mention. Priced in the 30s. Shown by appt. only. No address over phone. If interested in real home, call Mr. Kidd. EL. 2325.

WILDWOOD $4,000 CASH
WILL buy this sparkling new brick, 2-bedroom and peachy chestnut den home with 8 closets and 2 full-tile baths. Very large side screened porch, daylight basement and perm. roof. Located on one of the best streets in Wildwood, near trans. and in Brandon and Northside school district. Good 20-year loan commitment makes this available for low cash payment. Mrs. Hazel Orr, CH. 7956.
BURTON REALTY CO.
CH. 4422 2794 Piedmont Rd., N. E.

REAL VALUE GARDEN HILLS
LOCATED at 508 Pinetree Dr., NE. Garden Hills' most beautiful drive, large corner wooded lot (185 ft. front), quiet and private, on trans., near Garden Hills school. Wide entrance hall, spacious living rm., attractive dining rm., efficient kitchen, 3 bedrooms, 2 baths, paneled game room, 2-car attached garage, servant and laundry facilities. Now financed, therefore no closing cost. You should investigate this one. We will cooperate with other brokers. Mrs. Kendrick, CH. 8780 or WA. 0100.

NEW AND OLD
Early Amer. and Modern
LOVELY 3-bedroom, 2-bath home on wooded large lot, nice large den with fireplace, Early American kitchen. Priced in low twenties. Mary Manning, CH. 9933.

TRULY A BEAUTY
BEAUTIFUL Wesley Drive, NW. Lovely 3-bedroom, 2-bath, white brick home in excellent condition. Northside and Morris Brandon Schools with school bus at door. Transportation ½ block. Mary Manning, CH. 9933, exclusive.
Adair Realty & Loan Co.
Realtors WA. 0100 Healey Bldg.

Brandon School Sec.
NEW ranch style, entry, 3-bedrm. (1 paneled), 2 baths, large kitchen with brkfst. nook, wooded lot. 2 blks. to grammar and high school. Priced in middle twenties. Shown anytime. John Phelps, CH. 6794.

WHITE COLUMNS
ADORN this new used brick of true Colonial architecture. Entry, 4 bedrms., (1 paneled), 2 baths, 17-ft. DR., large LR., and 21-foot kitchen. Ready for your decoration. Elevated lot. Close to schools. For quiet charm and distinction see this before buying. The price will surprise you. John Phelps, CH. 6794.

2 BLKS. SCHOOL
3 BEDRMS., 1½ baths, screened porch, carport. 2-yr.-old ranch type on perfect wooded lot. A sought-after location, in Martin Manor, only 5 miles downtown. See this beautiful development south from Lindbergh Dr. at Rock Spgs. School, and this very lovely home priced in the teens. Someone is going to get a value here. CH. 6794; EX. 5630, residence.
Phelps, Rl. Est., 621 Edinboro Rd.

North Side 135

GARDEN HILLS
IS THIS DELIGHTFUL 2 bedrms., 2 baths, den and walk-in closets. Large fenced yard. Priced under $20,000, already financed at $95 per mo. MRS. BOWERS, Res., EM. 4037; Off., CH. 7044.

NO. FULTON PARK
IT'S AS-PRETTY-AS a picture. This spotlessly clean 2-bedrm. 2-bath and den home. It's located on a beautifully wooded level lot with ¾ acres. If your husband has a buzzsaw, power tools, etc., this is a wonderful place for him to do his tinkering. Owner is transferred. Attractively priced. MRS. JOHNSON, Res., CH. 5531; Off., CH. 7044.

CLUB ESTATES
WE HAVE the cutest house, planting boxes, red Geraniums, Sanquehas hedge. Large living, 2 bedrms. and den. A wonderful porch on rear. Large level lot. Priced most reasonably. MRS. PRATT, Res., EX. 2290; Off., CH. 7044.
TELL US what you want. We have it. There's always parking at our office on P'tree Rd., across from Sears.
Herbert A. Cline Rlty. Co.
3164 P'tree Rd., Realtors, at B'head.

THIS 1 THEN NO MORE
YOU, eligible veteran, may probably will not have this opportunity ever again!
2460 HILLSIDE DRIVE
No Money For Down Payment
NO CLOSING COSTS
ABOUT $69.50 PER MO.
3 BEDROOMS, large combination living room and dinette, modern kitchen, utility room and ceramic tile bath. Exterior walls and ceiling have 2-inch rockwool insulation.
REMEMBER, this is the last one!
Price $9,850
WOODED lot, 70'x384'
CALL W. A. Sirmon, Res., CH. 0385; or Ewell Pope, Res., EV. 0686; office, WA. 5477.
ADAMS-CATES CO.
201 Hurt Bldg. Realtors

WEST WIEUCA RD. SMALL HOME 8 ACRES 300-FT. FRONTAGE $11,000.00
ALSO
APPROXIMATELY 8 acres with 960 ft. on W. Wieuca. Beautiful building site. Approximately 500-ft. frontage on Nancy Creek. Price $12,000.
ALSO
1 BEAUTIFUL building-lot. All improvements. 75x200, 1 block off Roswell Rd. on W. Wieuca. $2,250. Go out Roswell Rd., turn right on West Wieuca, sign on property. Call C. C. Johnston, Res., AT. 6911; or Ofc., CY. 6262.
Roy D. Warren Co., Inc.
Brokers, 22 Marietta St.

TWO NEW LISTINGS LOW-PRICE HOMES
NO. 1. A VERY cute 2-bedroom cottage-type home sitting far back on a beautiful wooded double lot with 120-ft. frontage. An opportunity to get an attractive little home in a picturesque setting and only 1 block off Peachtree Rd. $12,000.

NO. 2. A WELL built older home on a desirable street in this most convenient location. It has 3 bedrooms, 1½ baths, den and full usable basement with laundry and maid's facilities. Interesting lot with stream in the rear. Priced in the middle teens. Exclusive.

HOMES shown anytime by appointment only. JOHN COX, res., CH. 5940; off., VE. 1101.
HENRY MOOG Rlty. Co.
REALTORS 1909 P'tree Rd., N. W.

DOCTOR YOUR DREAM HOUSE
DO YOU WANT a lovely suburban home just 6 minutes from the Doctors Bldg.? This home has all the requisites for gracious living and entertaining. There are 4 spacious bedrms., entrance hall, large living rm., den and sun room, full size dining rm., large breakfast rm., very attractive kitchen and 2 baths. In the immaculate basement is a large paneled game room, with bar, maid's room and bath. The 5 acres of land are beautifully landscaped with a small lake and servants' house. Ideal spot for swimming pool. Priced in low fifties. Shown only by appointment. Mrs. Bryan, DE. 2812, ofc. EX. 6311.
North Fulton Realty Co.
3185 Roswell Rd. EX. 6311

ONLY $11,500
NEW LISTING—This home has individuality! Cedar shingle rambler, attached garage. On a perfectly level corner lot with hugh shade trees, many shrubs and flowers. Liv. rm. with firepl., dinette, modern kitchen, brkfst. rm., 2-bedrms. and small paneled den. Built 3 years ago. Top condition. FHA financing. Nr. Brookhaven on Grant Dr. Shown by appt. Sam Brannan, EV. 3636 off., DE. 9816 res.
THIBADEAU, SHAW & BRANNAN COMPANY
Brokers 2500 N. Decatur Plaza

3 Bedrms., 2 Baths, Den
WEST OF AND NEAR PEACHTREE —Full ent. hall, beautiful living and dining rooms, large corner breakfast room, deluxe kitchen with big utility rm. adj. for complete laundry and deep freeze; 20 ft. paneled den, crab orch., fireplace. Wall-to-wall dalite basement with 2-car garage, 2,600 sq. ft. of living space. Call Edwin Haas Jr., CH. 8144, or
HAAS & DODD RLTRS.
Haas-Howell Bldg. WA. 3111

ON NORTHSIDE
FOR SALE: 3 BEDROOMS AND DEN, 2 BATHS, BRICK-VENEER DWELLINGS, WITH CARPORT. $18,000. IN EXCELLENT LOCATION AND CONSTRUCTED BY ONE OF ATLANTA'S LEADING BUILDERS. LIBERAL FINANCING. CALL ROGER ODUM, EX. 2087, HOME; WA. 0636, OFFICE.
RANKIN-WHITTEN
141 Carnegie Way Realtors

4599 Powers Ferry Rd. 163 x 250 LOT
PRICE sharply reduced on this attractive 2-bedrm. and den, 2-bath stone home. Excellent construction. Pine paneled throughout. Full basement. To see interior, call Hugh Drake, res. CH. 2223, ofc. CH. 5382. Exclusive.
DRAKE REALTY CO.
Realtors 3226 Roswell Rd.

Country Atmosphere
WHERE THE air is clean. Large wooded, well developed lot on quiet street. Yet only 20 minutes from city. Cute 3-bedrm. home, 1 master-bedrm., attract. living rm., large dining rm., modern kitchen, auto. gas heat and hot water. Already financed 4 per cent loan, notes $66 mo. include everything. Reas. cash payment. Call Percy Helmer, EM. 5616; CH. 4819.
HELMER REALTY REALTORS
926 West P'tree., N. W.

2058 EVERGREEN LANE AN ANTIQUE BEAUTY
OFF COLLIER RD. — High quality 3-bedrm., 1½-bath home. Nice shady lot. To see inside call Gene Craig, VE. 7952 res.; LA. 7391 bus. EXCL.
GENE CRAIG CO.
Realtors Healey Bldg. LA. 7391

TWO bungalows, approximately 3 acres of ground. 2529-2531 North Druid Hills Road.
TWO very modern 5-room bungalows, with automatic heat. One bungalow just completed, both houses modern in every respect, ideal arrangement for two families (lot can be divided). Beautiful lot in very nice section. Open for inspection. Owner transferred. Both houses for $27,500.
REDD & BALDWIN REALTY CO.
216 Healey Bldg. WA. 2258

$495 DOWN ANYONE
3-BEDROOM BRICK VENEER SHADY LOT, 65x205
ONLY 4 LEFT
1½ BLOCK of transportation. Near schools and shopping. Go P'tree Rd. to Brookhaven, turn right on Cander Rd. to Clairmont Rd., turn left, go 2 blks. to Young Rd., turn right. Call any time. EX. 1141.
DICK DOETSCH CO.

VALUE HERE
BETWEEN the P'trees. A most attractive 1-story home, in perfect order. 3 bedrooms, 3 baths. Very low price. Exclusive. Mrs. Clarke, DE. 1897, ofc. VE. 4747.
NUTTING REALTY CO.
REALTORS 45-11 ST., NE

. THIS CHOICE HOME
ON MOORE'S MILL RD., is distinctive in every detail, old brick, 2 bedrms, 2 baths, den, 32 ft. kitchen with lovely breakfast area. Call me for further details, as this location is hard to beat. Mrs. Smith, ofc. EX. 6518, res. EX. 7886.
DENNY-HAYNIE, INC.
Brokers 3104 Roswell Rd.

3071 East Shadowlawn
BRICK bungalow, 3 bedrooms, 1 bath, gas heat, near shopping center and schools. A bargain at $11,500. Exclusive. Call Fontaine Weyman, LA. 0281, ofc.; or EX. 3975. res.
WEYMAN & CO.
Realtors 1202 C. & S. Bank Bldg.

North Side 135

R. L. HOPE 3 B.R.'s, 2 BATHS
A TROY WINN white brick, located on one of the prettiest lots in this section. Large LR, DR, bkfst. rm., and serviceable kitchen, with exhaust fan and pantry. Spacious BRs., tiled baths, full insulated attic for storage. Daylight conc. basement, with laundry and maid's facilities. Gas auto. heat. 2-car garage with large workshop attached. A most complete barbecue grill and badminton ct., in rear, fenced yard. Where can you locate a more charming home with every facility for gracious living and outdoor entertaining? Priced in the very low 20's. For appt. to see, call Martha Carlton, EM. 4865.

DUPLEX
EXCELLENT white 5-yr.-old frame, on level lot, with living rm., dining rm., kitchen, 2 bedrms., paneled den and bath, first floor. Second floor, nice 1-bedrm. apt., with separate ent., rented for $60. Concrete basement, gas furnace. Owner will sacrifice today for $13,750 and you can assume GI loan. Call Betty Mitchell, AT. 1514.
RUSSELL GREENE RLTY.
CH. 4455 Realtors 2361 Peachtree

3-BEDRM., DEN, 2-BATH $4,000 DOWN
NEAR BUCKHEAD
BRICK, lifetime roof. Trans. shopping and schools, beau. lot. Exclusive neighborhood.
FOR INFO. AND APPT. EX. 3241.
Whitehead Rlty., M. G. Bl., AL. 7900

2 Bedrms., 2 Baths, Den
HAVE 2 new brick homes that offer everything. Select hardwood floors, plastered walls, paneled den and lrg. kitchens. The location is tops! $17,000 class. Ray Burgess, EX. 2871, EX. 5630.
PHELPS Rl. Est., 621 Edinboro Rd.

1846 FERNWOOD RD.
THIS BRICK, 2-bedrm., paneled den, full bsmt., garage, bath and ½ is for sale at a reduced price. Go out Northside Dr., turn left on Channing Dr., go 1 blk. to Fernwood Rd. Call Mr. Hargraves, at LA. 1346, or EX. 7268, to see the house

LOT 80x150
BEAUTIFUL level shady lot, lrg. 5-rm. frame, total price $8,925. This buy can't be beat.
E. H. SILER REALTY
AL. 8144, 610 Capitol Ave. AL. 9978

A REAL NICE BUY!
BROOKHAVEN—Cute 4-rm. home, 75-ft. front; auto. gas heat; about $2,500 down. Bob Robinson & Co. AT. 8336, Bkrs., 68 P'tree. CY. 4647.

BROOKHAVEN—$11,500. 6-room, red cedar shingled and brick, garage, large corner lot. $4,000 cash, assume FHA loan $50 monthly. Owner, CHerokee 0502.

3 B.R. air-conditioned home. $11,825; $629 down to GI. Located in Coronado Acres. T. J. Northcutt, Bkr., EX. 6484.

2-FAMILY house on 100x650 lot. Club Estates. $27,500. Baggett Rlty., CH. 2106. Buckhead

2 BR., den, on level lot, $16,000. Lupy Co. Bkr., Roswell Rd. CH. 2185-8000

OPEN, 3166 E. Wood Valley Rd. 3-bedrm., den. WA. 5570, or EX. 3234.

4 BEDRMS., 3½ baths. Carswell-Sims Rlty., 1680 P'tree, EL. 5811

$500 DN. 5-rm. frame, $8,500. Olaf Robinson Rlty., B'head Ave. CH. 2996

D. L. STOKES & CO.
AL. 8511 Volunteer Bldg.

10 PARK CIR. block P'tree, Herbert Cline, Rlty., B'head. CH. 7044.

TOMLIN REALTY CO. EX. 4636
292 E. PACES FERRY RD. NE.

3 BRs., 2 baths, den. $24,750. Smaw Realty, 1845 P'tree Rd. EL. 2814.

NEW 3-BR., den, 2-bath. $22,500. Tillis Rlty., P'tree Hills. CH. 3014.

3 BRs., 2 baths, Mrs. Norman, Bkr. CH. 1383-6822 77 W. Paces Fy. Rd.

Brookwood Hills, 3 BR, 2 baths Thomas Rltr., R-H. Bldg. AL. 0501.

3 B. Rs., 2 baths. Chas. D. Thompson Co., Bkr. CH 1605 Crane Rd

SEE the new CHALLENGER in Brookhaven. Fett Bros. 47-2744.

Northeast 136

$995 DOWN ANYONE
771 DIXIE AVE., off Lake Ave. near Little Five Pts. Two bedrm. home in good condition, only 4-yrs. old. Near transp. Payments $59.80 per mo. An excellent buy for small family. John Thibadeau, EV. 3636 off., DE. 0503 res. Exclusive sale.

Veterans—100% Loan
3 BRICK and 6 white frame ranch homes on Jan Hill Lane and Georgianna Dr. (34 already sold.) Complete GE kitchen included in sales price (range, refrigerator, dishwasher, etc.) 3 bedrms., tile bath, carport. No downpayment required. Notes approx. $100 including taxes and ins. Price $13,347 to $13,997. Shown by appt. Rebekah Smith, EX. 2947 res. or Frank Hull, DE. 6466 res., either EV. 3636 off. Exclusive sale.
THIBADEAU, SHAW & BRANNAN COMPANY
Brokers 2500 N. Decatur Plaza

4023 Clairmont Rd.
ATTRACTIVE home already financed. Living rm.-dining rm. combination, large kitchen, 2 bedrms., tile bath. Finished attic room extends full length of house. Ideal for children's bedrm. Make offer. Mrs. Edens, EX. 4544, ofc. VE. 6695.

2 GOOD BUYS
8-RM., 2 bath, brick home. Excellent condition. Duplex possibilities. Already financed.
ALSO
LOVELY 5-rm. home, near Samuel Inman and Grady High School. $13,000. F.H.A. financed. Mrs. Brown, AT. 2118, ofc. VE. 6695.
BERRY REALTY CO.
1574 Piedmont Ave. at Blvd.

2064; 2068 N. Druid Hills Rd.
Everything you could wish for in the way of modern living, convenience and downright good value in above numbered 6-room and basement houses. Just east of Clairmont Rd., designed for lasting comfort and livability. See C. W. Ford on the grounds or phone the office.
OFF. EV. 8861 RES. CR. 3462
Commercial Trust Co.
BROKER
2496 N. DECATUR PLAZA
ALWAYS A PLACE TO PARK

MOD. BRICK DUPLEX
WE ESPECIALLY welcome newcomers to our city. If you are looking for a most modern duplex, with 3 bedrms., 2 full-tile baths, living rm.-dining rm. combination, dream kitchen with every modern convenience. Utility room, screened porch. Upstairs completely separate, 2 bedrms., tile bath, living rm.-dining rm. combination, kitchen with breakfast area. Refrigerator and stove go with this apt. Beautiful, level corner lot. Owner transferred out of city, must sacrifice this home. Priced in $28,500 class. J. P. Hill, VE. 6695, EM. 3093.
BERRY REALTY CO.
1574 Piedmont Ave. at Blvd.

$495 DOWN ANYONE 6 ROOMS
GI RESALE—EXTRA CLEAN
1383 SHEPHERD LANE
A REAL opportunity for anyone to obtain this extra nice 6-room home with a small cash payment. No closing cost, no red tape. Total equity is $775 but will handle for $495 and small monthly payments on $280. To see, go LaVista Rd. from Buford hgwy. to Shepherd Lane Tom English, CR. 6486, today; DE. 2880, tonight.
Fulton-DeKalb Realty
2139 COLLEGE AVE., N. E.

LEAFMORE HILLS
3 BEDRMS., (ONE PANELED), OLD BRICK, 1½ BATHS, CARPORT, HUGE BASEMT. FLAGSTONE PORCH. PRICE $18,750.
ALSO
3-BEDRM., DEN, 2 FULL BATHS, BASEMT. FIREPLACE. PRICE $20,500.
FROM Decatur go Clairmont Rd., turn right 2 blks. before LaVista Rd. or call Hugh Wakefield, office, DE. 2534. Field office, EV. 7642, res. CR. 2244.
FORKNER REALTY CO.
AVONDALE ESTATES, GA.

For Home or Investment For Quick Sale $7,500
570 GREENWOOD AVENUE, NE., (corner Boulevard Circle). Building with three separate and distinct apartments. Close in, convenient. Each apartment rents for $40 per month, a total of $120. Owner could live in one apartment and rent two; or buy for an investment which will net 17%. An outstanding value. Call W. F. Marshall, WA. 5477; home, AT. 5058.
ADAMS-CATES CO.
201 Hurt Bldg. Realtors

ATKINS PARK
1073 ST. CHARLES PL.
A HOME built with the best of materials. Life-time roof, auto. steam heat. Corner lot. 80 ft. front, three bedrooms, den, two baths. Floor plan so arranged that three rooms could be rented, financed on easy terms, price range $16,000. See this quick. Call Walter W. Whitington, WA. 1971 or RA. 0257. Exclusive.
Dargan, Whitington & Conner, Inc.
Realtors 124 Hurt Building

Northeast 136

HOME AND INCOME MORNINGSIDE
N. PELHAM RD., spacious 7-rm. brick bungalow plus 3-rm. and bath, completely furnished terrace apt. rented $90 mo. Main part of house has 3 bedrms., 2 baths, den, dream kitchen. Price $21,000 includes carpets, some draperies and other extras. This is something different and worth the money. Call Mrs. Sutherland, EX. 3226 or WA. 1511.
J. H. EWING & SONS
65 Forsyth St., N. W., Realtors

BRUCE ROAD
IN BRIARMONT—Just off Briarcliff Rd. Let us show you this new 7-room, 3-bedroom and den, 1½ bath, ranch-type brick. In the $20,000 class for $18,000. Has automatic garbage disposal and dishwasher. Pretty wooded lot. LA. 8495, nites. DE. 3393.
LANE REALTY CO.
REALTORS, 436 Moreland Ave., NE

HOUSE ON A HILL
MORNINGSIDE DUPLEX, 1440 HIGHPOINT PL., off North Highland at Zimmer Dr. 9-rm., 2-bath, 2-story, stone exterior. Beautiful and spacious inside. Price $16,000, good financing to right party. Clark, res., VE. 9857; ofc., VE. 6695.
BERRY REALTY CO.
1574 Piedmont Ave. at Blvd.

BEST BUY YET!
$1,000 DOWN PAYMENT
7 RMS., 2-bath, or duplex. Good cond. Lge., cor., level lot. Nr. school, trans. Mrs. Smith, DE. 3883.
MRS. DORA SMITH REALTY
1291 EMORY DE. 3883

FOR QUICK SALE Now Only $12,500
BETTER act fast if you want a real "homey home", 2-B. R., liv. rm., etc. You or your agent call EL. 3110.

BIG BARGAIN
OWNER moving to Florida, says give this away for $8,500. Good 3-B.R. brick, nice lot, conv. to bus line and Sears. Don't miss this. Call NOW. Cureton, VE. 3634; AT. 8606. ROSCOE GANN Rlty., 312 P. de L.

LANIER BLVD.
BEAUTIFUL, 8-room English-type brick home. Bargain. By owner. DE. 8848 or AL. 7372.

NEAR LITTLE 5 Pts., real nice 6-rm. brick, gas heat, 2-car garage. Jones, EL. 8121; AT. 8606. ROSCOE GANN Rlty., 312 P. de L.

BY OWNER—Being transferred. 4½ per cent GI monthly payments. Excellent location. 6 rooms. EXchange 1970 or LA. 1347.

6-ROOMS, brick house completely furnished, cheap, near Virginia Ave. School and church. E. P., 65, Journal-Constitution.

$500 CASH, 3 BRs., 1½ baths. 2027 LaVista. Harry Glassman & Co., Bkr. 1036 P'tree. EL. 6371.

3 BR, 2 ba. Johnson Est. DE. 6344. Chas. LaFontaine, Bkr., Healey Bldg.

Northwest 137

$195 DOWN ANYONE
ALMOST-NEW frame with 2-bedrms., bath and liv. rm-dining-kitchen combination. Go Buford Hwy. to first railroad crossing past West Lumber Co.,—turn left at our sign, cross tracks and bear to right about 2 blocks, then left on 2nd St., go 1 block, then turn right to 4515 Georgia Ave. Payments are $47 mo. Price $4750. Total cash required is $195. See and call Sam Brannan, DE. 9816 res. or Chas Shaw, 43-7116 res., either at EV. 3636 off. Exclusive sale.
THIBADEAU, SHAW & BRANNAN COMPANY
Brokers 2500 N. Decatur Plaza

VERY FINE six-room brick, three bedrooms. Large lot 69x313. Has all improvements and is a real home. Can give thirty days possession. Price is very reasonable. Geo. A. Campbell, Broker, MAin 6938. Call Mr. Penn, BE. 5877.

$500 CASH, ANYONE
BALANCE Monthly—Nice 7-rm. and bath home, gas flr. furnace. 64 Johnson Rd., $6,500. Off. AT. 0121, res., DE. 6287.
Dowling Rlty. Co., 675 Penn.

BY OWNER
COZY 2-bedrm., bath, liv. rm., kitchen, dinette. Also 2nd floor unfin., 2 rms., bath. Nearly new br. and asbestos. Ridgewood Terr., N. W. BE. 4472, CH. 4061.

6-ROOMS—Direct from owner, garage attached. Bus line. Nice section. $13,500. VE. 4168 after 6 p.m.

2344 THOMAS RD. NW—2-rm. house, $1,500. Terms. LA. 1998, CH. 6592.

Chamblee-Doraville 138

A REAL BARGAIN
CALL ME to see this new 5 rm. yellow wideboard home, with screened porch, fenced yard and large living rm. with fireplace. Bendix and electric stove included in the price, $7,207, $1,500 cash. Mrs. Reimert, 47-2185, ofc. EX. 6311.
North Fulton Realty Co.
3185 Roswell Rd. EX. 6311

THREE-BEDROOM home, 100 per cent GI loan. Call Clay Bagley. CH. 9614.

Grove Park 139

3-BEDROOM BRICK OWNER TRANSFERRED
4736 SHALLOWFORD RD. This attractive brick home offered due to owner's transfer. Sound construction and livable floor plan. Living-dining combination, spacious kitchen, 3 bedrooms, tile bath and shower, good closet and storage space. Vacant, immediate possession. Only $10,625. GI loan available. ROY HEAD, EX. 7502, days; 47-2544, nights.

OWNER SAYS SELL
3-BEDROOM CAPE COD
HERE is a clean well-built, 1½-story home with loads of floor space. Lot is level and landscaped. House situated on a quiet residential street, ideal for children. Owner transferred and price only $9,000. Notes $60, including taxes and insurance. Low cash payment. ROY HEAD, EX. 7502, days; 47-2544, nights.
Spratlin, Harrington & Thomas, Inc., Realtors
288 E. Paces Ferry Rd. EX. 7502

$750 CASH ANYONE
1909 NORTH AVE.
NEAT, very attractive two-bdrm. asbestos shingle. Price includes Venetian blinds and gas range. On well-landscaped lot 60 by 158. Approximately $750 handles with monthly notes of $53, includes taxes and insurance. Price $7,350.

GI SPECIAL
1974 MAYWOOD PLACE—Five-room frame, only two years old, excellent condition throughout. GI can handle with approximately $750 cash and monthly payments of approximately $57 includes taxes and insurance. Call Jimmie Parks, FR. 2694 or AM. 5838.
JAS. A. PARKS Rlty. Co.
1528 Beecher St., S. W. at Cascade

$20 TO GI
494 WOODS DR., NW
3-BEDROOM frame, hardwood floors, plenty of cabinets in kitchen. Go Baker Rd. to Woods Dr., then left to house. John Ross, LA. 8671. Home Owners Company, Bkrs., 18 Auburn Ave., N. E.

RIGHT COZY
FOR couple, nice liv. rm., din. rm., modern kitchen, large bedrm. and bath. Gas heat. Ideal workshop. Only $6,000. Mrs. Cowart, VE. 9027; AT. 8606.
ROSCOE GANN Rlty., 312 P. de L.

EMILY PLACE, new small home. FHA approved. Two bedrooms, living room, Youngstown kitchen with dining area with plastic tile floor, partial basement. Owner. EX. 6294.

BRICK duplex. My equity $750, or will sell completely furnished with modern furniture. ELgin 8510; Sundays BEimont 6172.

LOVELY 5-room home, nice basement and other extras, only 5 per cent down to GI. BEimont 2248.

Avondale Estates 140

CATRON REALTY CO., CR. 6421
Avondale Estates (Twin Oak Plaza)

Emory 141

"ALLEN'S ANSWER"
PARKWOOD
Near St. Thomas More
CHARMING brick home, 1 year old, sitting well back from street. Fireplace in living rm., 3 bedrms. (1 paneled), 2 full baths. Attic, garage in basement with granite foundation. Trolley ½ block, Druid Hills School bus at door.

3-Bedrm., Den, 2-Bath
2-YEAR-OLD brick home on beautiful lot 127x377. Entry hall, dining rm., breakfast rm., utility rm., generous closet space. Owner transferred—will sacrifice in lower twenties.
CALL LEONARD ALLEN
Home CR. 6719 Office LA. 2031
Etheridge & Vanneman
Realtors 66 Pryor St.

EDINBURGH TERRACE
1 OF THE prettiest homes on the street, on a beautifully improved and level shaded lot. 1 story—spic and span—entrance hall, attractive living room and den, 2 bedrooms, kitchen with breakfast area, attic fan. Near Druid Hills School. Exclusive. Mrs. Clarke, DE. 1897, ofc. VE. 4747.
NUTTING REALTY CO.
REALTORS 45-11 ST., NE

Druid Hills 142

CLAIRE DRIVE
3 BR. BRICK, ONLY $12,500
YOU CANNOT find a better location, or as much for the money. Large rms., screened porch, attic fan, Venetian blinds. Excl.
HOME, DE. 7301; OFF., CR. 3835
BOB BLACKWELL RLTY., Decatur

MODERN 2-sto. brk., 6 bedrms., 3 baths, terrace apt. with bath. Consider nice bungalow as part payment. J. L. Morrison, broker. 468 P'tree Arcade WA. 6011; CH. 3692.

LOVELY lge. brk. homes. Mrs. Dora Smith Rlty., 1291 Emory. DE. 3883.

FINE 4-bedrm., 2½-bath home. Ethel Lilley, Bkr., 2018 P. de L. EV. 1736.

Grant Park 144A

LOOK! DUPLEX, $6,500
6-RM. ASBESTOS shingle, 3-rm. and bath each side. Total rent $100 per mo. Conveniently located. Small lot. 404 Ormond St., SE. See outside, appt. to see inside. Exclu. John Cunningham, DE. 7662; off. CR. 2606.
Wheat Williams Rltrs., Decatur

5-RMS.—SLEEPING PORCH
CLEAN AS a pin—1 blk. from Park. The price is right. $6,500. Neely, AM. 1877, AM. 2561.
J. D. OTWELL Realtor, 609 Ashby

Southwest 145

WITH OR WITHOUT
WE HAVE in Perkerson Park a modern, 3-bedroom home complete in every detail, including Carrier air-conditioning and Hotpoint kitchens, both optional, however.
LET ME show you the beauty and convenience of its design, its wealth of closet space, and its substantial structural features that make truly a home of comfort and economy.
CONVENIENT TO:
1. Churches
2. Schools
3. Transportation
4. Shopping center
5. 4½ miles from Five Points
CALL W. A. Sirmon, home, CH. 0385; ofc., WA. 5477.
ADAMS-CATES CO.
201 Hurt Bldg. Realtors

1011 EDIE AVE.
GOOD 2-bedroom home, only $7,000. Nominal cash payment and assume balance GI-FHA loan. Call Mr. Crumbley, RA. 4827, or ofc., CY. 6262.
Roy D. Warren Co., Inc.
Brokers 22 Marietta St.

A BARGAIN
1441 MORAY ST. off Venetian Dr. Lovely 6-rm brick $2,000 cash will handle
BICKERSTAFF & CO.
1393 P'tree at 17th EM. 3058

GI OR FHA LOANS
6-RM. red brick homes. Mod. as tomorrow. Will show any time by appt. Mr. Turnipseed, RA. 0454.
WM. R. JOINER REALTY
1333 Stewart Ave., SW AM. 7421

BEAUTIFUL NEW three-bedroom home, lot 80x200, convenient to everything. G. I. loan available. $8,100. CR. 1487.
ROLLINS REALTY, Inc.
Grant Bldg. CY. 7487

West End 146

ADJOINS BUS CENTER
SALE:—2475 Gordon Rd., DI. 7000. P'tree Land Co., Bkrs., 1850 L'kw'd. Ave.

BUY FROM
BABB & GREENE, REALTORS
1386 GORDON ST., SW. RA. 2189

Cascade Heights 147

OPEN DAILY BRICK RANCH HOMES GI OR FHA
LOCATED on beautiful wooded lots. Consist of 2 bedrooms and den, or den can be used as 3rd bedroom. Central heat, beautiful kitchen with dishwasher, plaster walls, carports. Storage area. Basements.
SEE FOR YOURSELF
DRIVE OUT Beecher Rd. to Rector Dr., turn left one block to Snow Rd. Signs on property. These homes are priced to sell fast. See or call C. C. Johnston, res., AT. 6911; or ofc., CY. 6262.
Roy D. Warren Co., Inc.
Brokers, 22 Marietta St.

OPEN TONIGHT 6 TO 9:30
1321 ANCHOR TER.
BEAUTIFUL ranch-type home, 3-bedrms., den and 2 baths. Wall-to-wall carpeting throughout concrete bsmt., central gas furnace, large corner lot. Mr. Bullard, AT. 1139.

NEW BEDRM. BRICK
TOTAL PRICE ONLY $11,500
CENTRAL GAS FURNACE
FHA BUILT — $2,000. CASH DOWN
MRS. POTTS, EX. 2368.
DOUGLAS WOOD RLTY.
944 Gordon St., S. W. AM. 3511

AT YOUR SERVICE
SEVERAL nice homes in Cascade Heights and other Southwest sections. Efficient, courteous service. Call C. A. Landers, RA. 5383; Mr. Ponder, RA. 1497; Mr. or Mrs. Jenkins, FR. 1608; or call the office.
Cascade Rlty. & Ins.
809 Cascade Ave., SW
RA. 3412 AM. 5673

2299 Mockingbird Lane
(OFF SEWELL ROAD)
NEW 6-rm. quality built home on new street with too many unusual features to list. Large lot.
George L. Wilson, Agent
RA. 1031, 2323 Cascade Rd., SW

MARVIN LANE
NEW 5-room home, 2 bedrooms and pine-paneled den, 7 closets, tile bath. New subdivision, $10,200. CA. 7738, CA. 7456.
Mrs. Vivian Durrett, Bkr.
114 WHITEWAY, EAST POINT

"SEE US BEFORE" YOU BUY OR SELL"
INGRAM REALTY CO.
2380 Sewell Rd., S. W. AM. 8012

Modern 6-Rm., $10,250
$1,680 CASH, assume 4% loan. Tile bath, basement, garage. Bus at door. J. H. Stanaland, AM. 8212, AM. 5711.
J. FRED MILLER CO., Bkr., E. Pt.

3131-37 SEWELL RD. New 3-bedroom bricks, 1 and 2 baths, 80 ft. lots. Price to sell quick. RA. 4137, FR. 4417.
ROWDEN RLTY. 1328 GORDON

GI'S ATTENTION
HAVE lovely 3-bedroom home, 10 per cent cash. Don't miss. DL 4872.
HOLT REALTY CO.
671 Lee St., SW RA. 0579

1796 WILLIS MILL RD. — Large new home. 2 baths Daylight basement. School bus serv. Priced reas. Consider trade. RA. 0183, AM. 4733.

SACRIFICE—New 6-rm. brick. The greatest of all bargains. VE. 5896.

Sylvan Hills—Capitol View 148

GI, WHY PAY RENT?
BUY MY 3-bedrm. home nicely arranged to rent an apt. In good cond. Auto. gas furnace, full tile bath. Shower, hwd. floors, near school, stores and trolley. Double garage. Shady level lot. The price is right. 1016 Burns Dr. near Melrose. RA. 0454.

Home and/or Business
STEWART AVE. near Dill. Priced right. Call Alvin Davis, RA. 9689, CY. 2514.
BREWER-HEAD CO.
Realtors Ga. Sav. Bk. Bldg.

Searching for a Home?
TOP SW LOCATIONS
Simeon L. Steed Rlty. Co.
646 Dill Ave., SW. RA. 3384

NICE residential section 1533 Melrose Dr. Can be seen by appointment after 6 p.m. RAymond 1449.

Lakewood 149

1630 OAK KNOLL CIR.
ATTRACTIVE 5-room and porch (can be used as 3 bedrooms), located on large lot surrounded by nice homes. Convenient to Chevrolet Plant and federal prison, schools, stores and transportation. Price $8,750 for quick sale. Call Charles Wheeler, EM. 3962, res.; WA. 0147, ofc.
Spratlin, Harrington & Thomas, Inc.
Realtors 74 Mtta. St., N. W.

7 RMS., and 4 rms. main floor and 3-rm. ter. apt., 3-rm. cottage in rear. Lot 100x175. Trolley at door.
4 RMS., screened porch with Plexis glass used adn. as dining rm. $800 cash payment. Lot 55x170. Trolley at door.
6 RMS. with 5 lots, orchard, 100-ft. of trolley. Price $6,500.
BARNES REALTY CO.
AM. 4424 607½ Lee St. RA. 2401

Kirkwood 151

2247 FIRST AVE., N. E.
DANDY 2-bedrm. home. Sleeping porch. 2 gas f.f. Vacant. $6,282.80, only $2,000 cash. $37.98 mo.
CHAS. C. BUTLER BKR.
1236 Lucile Ave., SW. RA. 5881

For Sale—Miscellaneous 82

Factory Seconds and Reconditioned
PLUMBING FIXTURES
Pipe cut to Length and Threaded
SOUTHERN PIPE AND SUPPLY COMPANY
286 Decatur St., S. E AL 8755

Kirkwood 151

LOOK
7 ROOMS—2 BATHS
$7,500 TOTAL PRICE
$995—CASH DOWN
C. Q. Jackson, Bkr., CR. 2484
125 Trinity Place, Dec.

East Lake 152

VETERANS, $100 CASH
TOTAL downpayment $100. Choice 3-bedrm. bricks on large, shady lots. Beautiful interior finish with many modern features. We built 75 homes, all now sold except for last group of 35 which are nearing completion. Come out now and select your colors, tile, kitchen tops, etc. Price $10,100 and $10,200. SEE OUR COMPLETELY FURNISHED MODEL HOME. Shown by appt. Call Sam Brannan, DE. 9816 res. or Bob Smith, EV. 2227 res., either EV. 3636 off. Exclusive sale.

SPECIAL, $1,900 CASH
3 BEDRMS., 1½ BATHS
NEW 6-RM.—1½ tile bath brick with screened side porch, carport and full cement daylight basement. Gas furn. Near school. A very unusual offering and you don't have to be eligible for a GI loan. Shown by appt. H. O. Towns, EV. 3636 off., DE. 1284 res. Exclusive sale.

$1,250 CASH
WILL BUY an attractive 2-bedrm. brick, near E. Lake Club. Only 1-yr.-old. All utilities. Bob Smith, EV. 3636 off., EV. 2227 res. Exclusive sale.

$1,295 CASH
WILL BUY a very attractive 5-rm. cedar shingle. Firepl. in liv. rm., screened side porch, fenced back yard. Beautiful shady lot. Near trolley. Chas. Shaw, EV. 3636 off., 43-7116 res. Exclusive sale.
THIBADEAU, SHAW & BRANNAN COMPANY
Brokers 2500 N. Decatur Plaza

"ALLEN'S ANSWER"
100% GI LOANS
3 BEDRMS.—BRICK
$11,800
OPEN FOR INSPECTION
DO you like individuality, charm and quality? Then see these lovely brick homes with carports on pretty wooded lots. Wide eaves, tub and shower in beautiful tiled baths, central gas furnaces, attics and many extras. Near transportation, new school and swimming pool.
CALL LEONARD ALLEN
Home CR. 6719 Office LA. 2031
ETHERIDGE & VANNEMAN
Realtors 66 Pryor St.

MODERN HOME
Open Till 9 P.M. Daily
Ranch Style Bricks
LOW CASH PAYMENTS FOR VETERANS
THESE HOMES are located in beautiful Glencoe Manor close to transportation and new shopping center, also have tile baths, modern kitchens, forced air heat, folding closet doors and hard wood floors, to see go Glenwood Rd. approx. 1 mile pass Candler Rd. Homes are lighted and we invite your inspection.
BEN SMITH, SR., INC.
1974 DeKalb Bkrs. EV. 1781

LET'S HAVE A LOOK
2823 BLVD. DR., on trans. A section where everyone loves to live. This home has 7 nice rms., fireplace, 2 baths, screened front porch, large back porch, with windows all around. Nice closets, 1 extra large, cedar-lined. Nice level lot 60x311 ft., fenced, with barbecue pit and garage. Trees and plenty of shrubbery. This is what you have been looking for. Watson, res. DE. 3122; ofc., CR. 2661.

677 HOOPER ST.
CALL ME, and let's take a look at this lovely 5-rm. brick, with perm. stairs to floored attic, full daylight basement with large playrm. Nice level lot, plenty of shrubbery. This is a real buy so don't miss it. Watson, res. DE. 3122; ofc., CR. 2661.
ALEXANDER REALTY CO.
3127 Glenwood Ave. CR. 2661

Attention, Jr. Executive
2640 MEMORIAL DR.
G.I. LOAN available to qualified veteran. One of the most attractive homes we have listed. Living rm. and dining rm., 32x15 with crab-orchard stone fireplace, 2 bedrms. and pine paneled den, 2 tile baths, 1 with double lavatories. Modern kitchen with lots of cabinets, breakfast bar. Patio on rear. Breezeway and garage. Large stately oak trees. Large level lot, fenced in backyard. 1½ blocks trackless trolley.

2767 THOMAS DRIVE, 2 bedrms., liv., dinette and kit. Only $6,000. Drive out Glenwood to Parker, go 1 block and turn right. Embry Crawford, CA. 5268, LA. 1387.
STARNES-ROBERTS CO.
Realtors 25 Houston Street, N. E.

100% GI LOANS
5 AND 6 ROOMS
RANCH-STYLE BRICKS
LAUREL HEIGHTS subdivision central gas heat, carports, exceptionally well constructed. Priced $11,250 to $13,200. Go Glenwood Rd. to Glendale Dr., turn left on McAfee to Rosewood Rd., and Laurel Lane. Signs on property. Mrs. Morrow, res. DE. 3388; Mrs. Longshore, res., DE. 5306; ofc., DE. 3306.
Clairmont Rlty. & Ins. Co.
145 CLAIRMONT, DECATUR

$1,500 Down Anyone
GLENWOOD-CANDLER SECT.
3-B.R. GI RESALE
FULL FINISHED BASEMENT
THIS almost new home is in perfect condition. Full tile bath with shower and stairs to full daylight basement. Has metal awnings and Venetian blinds. On transportation and near schools. Mrs. Blackwell, CR. 6486, today; DE. 0341, tonight.
Fulton-DeKalb Realty
2139 COLLEGE AVE., N. E.

71 ROGERS ST., S. E.
5-RM. BUNGALOW, nice level lot, near Murphy High School, 1 blk. of trans. Can buy completely furnished for $9,500. $750 cash, bal. easily financed. H. L. White, DE. 3003; VE. 6695.
BERRY REALTY CO.
1574 PIEDMONT AVE. AT BLVD.

2750 TUPELO ST.
5-RM. BRICK, improved attic, granite foundation, stoker heat in basement. Shaded level lot; garage; near trolley. $10,000 bracket. Mr. Harralson, DE. 3394; res., CR. 1178.
Cary Bone Rlty., Realtors
158 Sycamore St., Decatur

2677 TUPELO STREET
YANKEE bsmt., 6 rm. red brick, modern kitchen with bkfst. nook, forced air gas furnace, full daylite bsmt., asphalt tile on floor, pretty landscaped lot 75x150, priced $14,750. Exclu. John Cunningham, DE. 7662; off. CR. 2606.
Wheat Williams Rltrs. Decatur

100% GI LOAN
DONNA PARK
OPEN DAILY—New 3-bedrm. bricks. Wooded lots, all utilities. Go Second Ave. approx. ½ mile beyond Glenwood. See signs. AT. 6391.
Barksdale Rlty., Realtors
NORTH HIGHLAND AVENUE

OWNER TRANSFERRED
6-RM. ranch type brk. home, 2 yrs. old, lrg. lot, fenced back yard, many improvements. Wonderful for children, near school, $2,500 for my equity, assume GI loan. Monthly payments total only $60. Owner, 3330 St. Patrick St. EV. 6763.

GREYSTONE PARK AND KEYSTONE PARK—New 3-bedrm. ranch style brick. Near Second Ave. School, beautiful East Lake section. $10,500 to $12,500. Low as $400 down to GI includes closing cost. Office CR. 1761.
BENEFIELD RLTY. DECATUR

ONLY $6,300
5 RMS., all conveniences. Lot 100x156, fenced, only 4 blks. from the lake. Reas. cash payment. Little, MA. 4372, CH. 8435.
Little Rlty. 215 Flat Shoals

Decatur 153

"ALLEN'S ANSWER"
CLAIRMONT RD.
BEAUTIFUL SETTING
MOST attractive brick home just like new on well-developed, level lot with trees; 3 bedrms. (1 paneled), separate dining rm., screened living porch on rear, terrace in front, beautiful kitchen with breakfast nook. Wide carport, storage attic, everything in perfect condition.
CALL LEONARD ALLEN
Etheridge & Vanneman
Realtors 66 Pryor St.

DEKALB REALTY CO.
CR. 6411 Decatur CR. 7493

Decatur 153

FAMA DRIVE
BEAUTIFUL new 6-rm. brick on one of the prettiest lots you have ever seen. Large daylight basement, granite foundation. Can finance GI. Price $16,500. Frank Hull, EV. 3636 off., DE. 6466 res. Exclusive sale.

ONLY $16,500
NEW ROMAN brick on a well landscaped lot. Ent. hall, 3-bedrms., 2 tile baths, huge kit. and brkfst. area, utility rm. off kitchen. Built under FHA. Requires only $3500 cash. Frank Hull, EV. 3636 off., DE. 6466 res. Exclusive sale.

OFF N. DECATUR RD.
NEW LISTING—Close to N. Decatur-Clairmont shopping on a beautiful street of new homes. Consists of 6-rms., 1½ tile baths, kitchen with dishwasher, full length dining rm. windows, 7 large closets, garage in basement. Deep lot. Can be bought at the right price. I have key and will show any time. Sam Brannan, EV. 3636 off., DE. 9816 res.

Veterans—100% Loan
9 BRICK HOMES nearing completion, near Medlock school. Each with 6-rms., tile bath, granite foundation, central gas furnace. Some have basement. Quality throughout. No down-payment required. Shown by appt. Chas. Shaw, 43-7116 res. or John Thibadeau, DE. 0503 res., either EV. 3636 off. Exclusive sale.

UNUSUAL DESIGN
ROMAN BRICK, long low roof, carport and 20 ft. utility rm. on side. Ent. hall, 2-bedrms., cypress paneled den, tile bath, liv. rm. on rear with full length windows. Outstanding in every detail. GI loan available. Price $15,500. Shown by appt. Rebekah Smith, EV. 3636 off., EX. 2947 res. Exclusive sale.

2878 WINELEAS RD.
OWNER has moved to Fla. Your opportunity to get a good buy. Almost new 3-bedrm. brick off N. Decatur Rd. Liv. rm. with firepl., dining rm., utility rm. off kitchen, screened porch, attached garage and a beautiful highly developed lot. Many trees. Perfectly level. House in tip-top shape. Over 1,400 sq. ft. Built FHA. Price $14,500. H. O. Towns, EV. 3636 off., DE. 1284 res. Exclusive sale.
THIBADEAU, SHAW & BRANNAN COMPANY
Brokers 2500 N. Decatur Plaza

Belvedere Park
Brick Homes
5 and 6 Rooms
1, 1½ and 2 Baths
Carports
Basements
$10,750 to $13,750
Top GI and FHA Loans
Model Home
Completely Furnished
By Rich's
Open Daily
10 'til 7 P. M.
Go Memorial Dr.
1 Mi. Past Candler
Rd. to Belvedere Park
EV. [illegible] VE. [illegible] AT. [illegible]
Adair Realty & Loan Co.
Realtors WA. 0100 Healey Bldg.

3-BEDRM. BRICK
2 YEARS OLD, lovely neighborhood, gas heat, nice lot. Priced $11,750. Assume loan. Notes $60 per month. Pay $2,500 cash. Mr. Allen, DE. 3394; home DE. 6308.

A LITTLE DIFFERENT
FROM ANYTHING you've seen in new brick, unusual setting, well back from street on deep-wooded lot. Long, low roof with overhanging eaves, granite foundation. All 6 rms. are much larger than average. 3 bedrms., 2 full baths, dishwasher, exhaust fan, gas furnace, attic fan. Designed for inside-outside living with patio, etc. Less than $18,000. Exclu. C. J. McMullan, DE. 3394; res., EV. 2759.

BE ALERT, BE FIRST
MOST ATTRACTIVE 6-rm. brick, 3 bedrms., all-tile bath, real fireplace, stairway to floored attic. Insul., w. stripped, screened porch, metal awnings, granite foundation. Level lot, fenced backyard. 1 block to trolley. $12,500. Exclu. C. J. McMullan DE. 3394; res. EV. 2759.
Cary Bone Rlty., Realtors
158 Sycamore St., Decatur

ONLY $12,000
1518 WENDAN DR.
N. DECATUR HEIGHTS
ATTRACTIVE brand new 6-room brick home, living room with coat closet, nice size dining room, 3 bedrooms, (1 cypress paneled) kitchen with pantry, cabinets, exhaust fan, inlaid linoleum over hardwood floor, full tile bath with shower over tub. Also linen closet. Janitrol natural gas central heating system, with register in every room in walls. Insulated, weather stripped. Ornamental iron hand railing on front and rear cement steps. Built-in garage, with concrete floor and driveway. Price only $12,000, new conventional loan of approx. $9,650, already placed, (no closing cost). Call Mr. Huey, CR. 3623; or DE. 4282, nights.
T. C. HOLMES & SON
Broker 1837 N. Druid Hills Rd.

YOUR HEART'S DESIRE
454 Superior Ave.
NEAR SCOTT BLVD. If super construction plus a beautifully planned new home with spacious rms. and a very reasonable price is appealing to you, please do not delay in seeing this home. Full bsmt., finished into 6 rms. and bath for $2,500 extra. Location plus. $25,000. Call Jack Barrett, res. VE. 3186; ofc. AT. 5795.
Simms-Dobbs Co., Rltrs.
1542 BLVD. AT PIEDMONT

3-BR. BRICK $14,000
VERY attractive new ranch-type brick; large, well-developed lot; gas furnace in basement; garage with workshop, nice garden spot. Reasonable terms.
Luther F. Alford, Bkr.
Office, DE. 8855 Home, DE. 0422
127 E. Court Square, Decatur

HOME AND INCOME
$8,000 $1,000 CASH
NO CLOSING COST
VERY MODERN 5-rm. home, plus 3-rm. terrace apt. Large lot, B-Q pit. In section of $12,000 homes. Mrs. Howell, EL. 7669.
Brooks Rlty., 328 Hascall Rd.

$500 CASH ANYONE
LOVELY 5-room brick, 208 ft. frontage, cor. wooded lot. Mo. pay'mt like rent, no loan cost, immed. poss. Mr. Leatherman, EM. 5605, EV. 4889.
UNITED RLTY. CO.
676 North Highland Ave. at P. de L.

NORTHSIDE BRICK
NICE 5-rm. home, new gas furnace, completely redecorated. Conv. to trans. and Ponce de Leon school. $10,000 class. Mrs. White, DE. 4046; DE. 5775, office.
McLain & Peeples, Bkr., Decatur

$850 CASH
ALMOST new 5-room frame. Nice throughout. Full tile bath, large lot. Bal. $50.49 per month. Todd, MA. 4272, LA. 7781.
EAST ATLANTA REALTY CO.
498 Flat Shoals

MUST SELL QUICKLY
3-BR. AND den home, near bus and school. Fireplace, stairway to attic, bsmt., new furnace, good lot. A rare home for $12,750. $1,500 down. Spitler Realty, East Lake CR. 1426.

ATTRACTIVE 6-room bungalow with breezeway, like new. Vacant. Large wooded lot, bus at door, good Decatur school and churches. 265 Maxwell Street, corner of 3rd Ave. Call owner, Mrs. Collins, 43-7496.

235 MELROSE AVE., $1,000 down will buy this lovely new ranch-style brick, 4 rooms and tile bath. Only 1 block from transportation. EVergreen 0928.

TOTAL price $10,500. Rambling beauty, 2 yrs. old. Lot 80x182. 207 Taraval Ave., CY. 4387. Page Rlty., M-G Bl.

5-ROOMS and screened porch, fenced back yard. Medlock School section. Owner transferred. DEarborn 8909.

College Park 154

$445 CASH
NEW 3-bedroom homes, with all modern conveniences. Monthly payments less than rent. Call Charles Thompson, CH. 1605.

$320 CASH
$45.36 PER MONTH
NEW 2-bedroom homes with all modern conveniences. Call Harold Thompson, Broker, CH. 8364. 65 Linden Ave., N. W.

338 W. OXFORD AVE.
NEW HOUSE
3-BR., L.R., D.R., kitchen, tile bath, part bsmt., cheap at $9,750. FHA loan takes $1,350 cash. Call owner, AM. 4567 days, RA. 7978 nights.

1644 E. MAIN ST.
$600 CASH; bal. mthly. Almost new 2-bedrm. brick-frame home, on 60-ft. lot. Conv. to schools, transp. and stores. Mrs. Brownlee, AM. 6502.
DOUGLAS WOOD RLTY.
944 Gordon St., S. W. AM. 3511

College Park 154

8-Rm., 2-Bath Brick
W. RUGBY, near G. M. A., trolley, stores. Two-car garage. Reduced to $16,750, terms. J. H. Stanaland, AM. 8212, AM. 5711.
J. FRED MILLER CO., Bkr., E. Pt.

247 AND 268 OAK ST.
ONE 3-BEDRM. home and one 2-bedrm. home; nice lots. $850 to $1,177 cash, notes $50 to $55 mo. Mrs. Steenrod, FA. 2952, FA. 2676.
Tucker Rlty., Realtors, E. Pt.

6 RMS.—$1,000 DOWN
REAL BARGAIN, close trolley, school. Notes $60 mo. No closing cost. FA. 1438, CA. 4961.
JOHN M. HARRIS, Bkr. Hapeville

BRAND NEW, $1,000 DOWN
ON TRANSPORTATION, plenty trees, already financed. $63 mo. FA. 1438, CA. 4961.
JOHN M. HARRIS Bkr., Hapeville

W. JOHN CALVIN—5-rm. shingle. All convs. 2 lots. $8,150. CA. 9949. Amil J. Gerlock, Bkr., College Pk.

TOTAL price $6,850, 4-rm. beauty, 2 yrs. old. $39.02 mo. 112 Lucile Ave. CY. 4387. Page Rlty., M.-G. Bldg.

East Point 155

ATTENTION SALESMAN
IS YOUR drive to and from the airport too long? If so, why not come out and see the Dolphin Homes in De Lowe Park, E. Pt.
THESE homes are conv. to the airport but not too close to be bothered by airplanes. De Lowe Dr. at Ben Hill Rd. CA. 1162.
DOLPHIN HOMES

WHY throw away money paying rent? Buy this! 7-room, 2 baths, screened porch, gas floor furnaces, hardwood floors, large picture window, modern kitchen with double sink, built in cabinets. Large yard fenced for children and pets. Chicken yard and garden, fenced with 5 and 6-foot poultry wire. Chicken house. 2 rooms and bath now rented for $50. All this for only $10,000. $2,842.84 down, assume GI loan for balance. Monthly payments approximately $53. 1296 Eubanks Ave. FAirfax 3933.

100% GI LOAN
NEW 3-BEDRM. HOME
2612 RANTIN DR.—Open after 3 p.m. or shown by appt. All modern conveniences. Price $9,550. To inspect, go Main St. in East Point, turn west on West Washington, then right on Ben Hill Rd. and go to No. 2788, turn right on Rantin Dr. Call Charles Thompson, CH. 1605. Harold Thompson, Broker, 65 Linden Ave., N. W.

JEFFERSON PARK
118 JEFFERSON Terrace, 5 rms. with fin. bsmt. Very attrac. interior, lg. rms. Mrs. Steenrod, FA. 2952.

707 JEFFERSON AVE.
6-RM. BRICK with fin. attic. Gas fur. daylite bsmt., double garage. Mr. Tucker, CA. 3030; FA. 2676.
Tucker Rlty., Realtors E. Pt.

3 BEDROOM AND DEN
AUTO. HEAT, nice floors, tile bath-shower, beautifully landscaped, 1 yr. old, close to everything. Call Grant, home VE. [illegible] ofc. AL. 4637.
Vlass & Dowdy Rlty.
272 Whitehall St., S. W. AL. 4637

EXTRA nice 2-bedroom, brick home. Best section of East Point. $8,750. Mr. Biggers.
JOHNSON LAND CO.
Brokers, MA. 3132 Haas-Howell Bldg.

NEW BRICK HOMES
2230 AND 2220 Dodson Dr. at Connally Dr. 2 bedrms. and den. Lots 90 by 179. Owner, FA. 5981; FA. 2676.

5-RM. FRAME
$1,250 CASH, $50 mo. Hurry on this. Neely, AM. 1877; AM. 2561.
J. D. OTWELL, Realtor, 609 Ashby

BUY IN CONLEY MANOR
OPEN DAILY [illegible] priced from $12,500 to $14,500. VA or FHA. McLean Co. AM. 8682; eve. AM. 7695

TO BUY or rent in East Point, College Park or Hapeville call CA. 2153
EAST POINT REALTY CO.

LET us sell or rent your house. G. A. Stauffacher, Bkr. CA. 2519, E. P.

Hapeville 156

$595 CASH
ASSUME GI loan, $48.56 a mo., nice 4-rm. house, on level lot. A real buy!
E. H. SILER REALTY
AL. 8144, 619 Capitol Ave. AL. 9978

GOOD homes for sale. The McCord Co., Bkrs. Hapeville FA. 1507; Sun and nights. CA. 3100; FA. 5904

GOOD HOMES, CA. 1171
J. W. Bullock, Bkr., Hapeville

Forest Park 157

417 BALLARD RD.
$1,100 CASH anyone, notes $43 2-bedrm. home, gas heat, oak flrs., tile bath. Lot 85x140. Mr. Tucker, CA. 3030, FA. 2676.
Tucker Rlty., Realtors, E. Pt.

TWO-BEDROOM house, G. I. loan. Will accept car or Spinet piano as payment on equity. Dixie 4729.

FOR better buys, Forest Park Realty. 1138 N. Main. CA. 0929.

THRIFTY buys Grady L. Lindsey Rlty. CA. 7690; FA. 2859.

East Atlanta 158

POSSIBLE? $11,950
4 YR. OLD 3-bedrm. brick with full dalite bsmt. and central furnace, close in.

100-FT. LOT $11,500
GI OR FHA
MODERN 6 yr. old bung. with very lrg. rms. completely redecorated inside and out. Central furnace and bsmt.

NEW 6-RM. BRICK
RANCH style with carport, utility rm. Granite foundation, etc., in city. GI or FHA.

ATTACHED GARAGE
VERY attractive 6-yr.-old brick with fireplace, beautiful lot, etc., close in, nr. everything. Call Dowdy, nights, CR. 5500; days, AL. 4637.
VLASS & DOWDY RLTY.
272 Whitehall St., S. W. AL. 4637.

Beautiful Eastwood
ONLY FEW YEARS OLD
IN EXCELLENT condition, 5 rooms, all-tile bath, central gas heat, carport; large level lot, nicely fenced; early possession, $10,850. Can handle with $1,500 cash. Mr. Wing, VE. 0603, or
HAAS & DODD RLTRS.
Haas-Howell Bldg. WA. 3111

CASH $1,200
CUTE — COZY 2-bedroom shingle, lovely liv. rm. with picture window, din. rm., cab. kit., tile bath, walk-in closets, perm. stairs to attic. Mo. payments $56.83. Immed. poss. ½ blk. transportation. Mrs. Leatherman, DI. 0222, EM. 5605.
UNITED RLTY. CO.
676 North Highland at Ponce de L.

OPEN 3 TO 6:30 TODAY
MCWILLIAMS AVE., S. E.
$500 CASH TO GI'S
BEAUTIFUL new ranch type bricks. Hardwood floors, tile baths, auto. gas heat. Go out Glenwood to McWilliams turn left 1 block. Mr. Pair, RA. 7422.
DOUGLAS WOOD RLTY.
944 Gordon St., S. W. AM. 3511.

VACANT
NICE 5-rm. home, hardwood floors, f.f. heat, shady fenced lot, Bar-B-Q pit. Owner said sell it, first come first served. It's a bargain. Small cash payment. Little, MA. 4372, CH. 8435.
Little Rlty. 215 Flat Shoals

MAY AVENUE
ATTRACTIVE 5-rm. frame bungalow. Nr. stores, Murphy High. Nice, clean, gas heat, scr. porches. You'll like this at $7,000. Call Mr. Ivie, DI. 5968.
RALPH IVIE RLTY., LA. 7541
349 Moreland Ave., S. E.

Home or Investment
1177 MORELAND Ave., 2-bedrm., frame, lot 53x217, suitable for business; price $5,500. Todd, MA. 4272; office LA. 7781.
EAST ATLANTA REALTY CO.
498 FLAT SHOALS

SELL OR TRADE
622 MORELAND AVE., S. E.—8-room brick, good condition lot 60x161. Convenient to everything. Hearn, VE. 3033; DI. 8549.

NEW 3-BR., $600 cash GI. EV. 8295.
Spain Davis Rlty. 1580 Flat Shoals

Suburban 159

LARGE 7-ROOM HOME
8 ACRES, 3 GARAGES
TO SETTLE estate—a real country home in Tucker — Clarkston area. Nice bath, 3 large porches, large shade trees, small store and gas service. Bargain at $11,500. Mr. Duffee, DE. 2549; res., DE. 9915.

PRETTY 5-RM.—BATH
IN 4-ACRE GROVE
528 FT. FRONTAGE, 6125 Redan Rd., county water, electricity, auto. oil heat, large screened porch, garage, chicken house, pony barn, garden, fruit and shrubbery, 8 miles Decatur. Quick possession, downtown bus in front. Price $10,000.
Shown by appointment weekdays Mr. Duffee, DE. 2549; res., DE. 9915
Grady Duffee—Realtor
Suite 100, Rutland Bldg., Decatur

Suburban 159

100% GI LOANS
NOW AVAILABLE
NO DOWN PAYMENT
AT GLENHAVEN ACRES
SUBDIVISION
Immediate Possession
Only $150.00 Closing
$52.00 PER MONTH
GO COVINGTON ROAD
Three Miles Beyond
Memorial Dr. to Sign
OPEN ANYTIME
LA. 1387—EV. 9931
STARNES-ROBERTS CO.
Realtors 25 Houston St., N. E.

Profit by Foresight
4-LANE ROUTE 41
FROM THE rich Middle West, from the populous East, tourists pour into Atlanta, then south along superhighway Route 41, on which Georgia is projecting $78,000,000.
6 MILES south of Atlanta city limits, fronting 1,060 feet on already paved 4 lanes, extending back 2,800 feet to 1,060 feet frontage on Flint River, we offer 65 acres, the ideal tourist center site, including deluxe motel, club-restaurant, service station, trailer park, drive-in theater, and river front cottages.
CAN BE bought now for $31,500!
LARGE Adams-Cates sign on property.
CALL W. A. Sirmon, Res., CH. 0385; Ofc., WA. 5477.
ADAMS-CATES CO.
201 Hurt Bldg. Realtors

ONLY $14,950
BEAUTIFUL home on landscaped grounds 165 x 580, adjacent to small private lake. Brick construction, liv. rm. with firepl., dining rm., eye-catching breakfast rm. with picture window overlooking lake, 3 bedrms. and tile bath. Small basement. Financed with $11,000 loan. Short distance from Emory and Decatur. John Thibadeau, EV. 3636 off., DE. 0503 res. Exclusive sale.
THIBADEAU, SHAW & BRANNAN COMPANY
Brokers 2500 N. Decatur Plaza

$8,950 TO $11,000
BRICK HOMES
$300 TO $350 DOWN for veterans, will buy these homes of distinction with MORE DOLLAR VALUE. 2 and 3 bedrms., plaster walls, oak flrs., tile bath and shower, insulated. W. S., nice lge. elevated lots. Near expressway, conv. to Chev. plant, Ford plant and Conley Depot. Call Mr. Bowdon, Jonesboro 5626, collect, or Mr. Adams, CH. 3668; off. MA. 3394.
EWING & BOWDON
BROKERS 1032 Healey Building

$295 DOWN ANYONE
BETTER HURRY and see this nice 4-rm. frame bungalow built only 11 yrs. ago. In DeKalb County. No closing cost. Price $6,300. H. O. Towns, EV. 3636 off., DE. 1284 res. Exclusive sale.
THIBADEAU, SHAW & BRANNAN COMPANY
Brokers 2500 N. Decatur Plaza

IT TAKES
A HEAP O' lot O' money to buy a heap O' lot O' house, but this very large ranch-type, 3-bedrm. and den, [illegible] of the [illegible] beautiful lots is well worth the price [illegible] Green, CR. 2663.
Paul Green Realty Co.
407 W. Ponce de Leon, Decatur

2674 FRAZIER RD.
OFF LAVISTA—Price reduced to sell [illegible] Just redecorated inside and out, 5-rm., wide board, already [illegible] notes $49.86 a mo. No closing cost. $1,000 cash will handle. Call today, Mrs. Hart, VE. 4347; AT. 1817.
HART REALTY CO.
653 Somerset Terr. VE. 4347

86 A.—ALPHARETTA
PRETTY white 5-rm. house with bath, 2 miles from town. 1,000-ft. paved rd. frontage. 3,000 capacity broiler house. Three streams, fine for crops or cattle. Small cash payment, bal. terms. Call W. J. Duncan, EL. 7119.
HELMER REALTY, REALTORS
926 West P'tree EM. 5616

VALUE $6,850
NICE modern 5½-rm. home on 1-acre lot, located on Hairston Rd. east of Avondale Estates. Near transp. To see call Bill Forkner, DE. 2534, EV. 6173.
FORKNER REALTY CO.
Avondale Estates, Ga.

$1,200 CASH OR
WILL take Pick-up or Panel truck as part payment—28 acres wooded land, Rockdale County, close to Convers. E. O. Walton, owner, FA. 7677 or my agent R. A. Hall, Convers 2852.

6-ROOM house, lot 200x400, bath and automatic hot water. $750 cash, easy terms. Exclusive, FR. 3579 or MA. 3132.
JOHNSON LAND CO.
Brokers Haas-Howell Bldg.

$700 CASH
4-RM. AND 5-RM. house, 5 rm., lights and wired for electric stove, 2 acres of land, 10 miles Five Points. Price $2,200. Nash, MA. 9462.
ROWE RLTY. 1400 Glenwood

CLARKSTON—3-br. home, lot 100 x 260, 348 Church St., also 2-bdrm. home, lot 127 x 206, 111 Debelle St. Anxious to sell. Want offer. Langford, 43-7655, DE. 5775.
McLain & Peeples, Bkr., Decatur

FAIRBURN
4 ACRES of land. Clean 6-rm. house, bath, gas fl. fur. In city limits. Price $6,750. Nash, MA. 9462.
ROWE RLTY. 1400 Glenwood

POULTRY FARMS
TO BUY or sell, large or small poultry farms. Call Nix, ofc. CH. 2117; res. 47-3031. B. R. Nix Realty Co., 4001 Buford Hwy.

40 ACRES, 5 rms., bath. $11,500. Hogan, Bkr. FR. 2261. Ben Hill.

Marietta 161

COPELAND DEVELOPMENT CO
Real Estate Broker
1409 P'tree EL. 1622

MARIETTA'S better homes, contact Chas. C. Wilson, Inc., 9-6430.

Smyrna 162

GREENRIDGE BRICKS
$150 DEPOSIT
FULL G.I. LOANS—Only pay closing on one of these beautiful properties in this select neighborhood of better type 6-room ranch design. Forced air central heat, No. 1 oak floors, spacious all-tile baths, plenty of closets, handsome kitchen arrangements. New school and shopping center nearby. New school and shopping center nearby. Priced way below the market, from $10,985. See them today, go north of Smyrna business dist. via old 41 (3) or access hwy. to Greenridge signs, or turn north at Belmont Hills office and go 5 blocks to Benmac Rd. Any way you look at it—you'll agree these homes are the best investment on the market. Investigate now!

MR. NON-VETERAN
ATTENTION—A best buy, almost new 6-room and basement home with all the finer specifications in convenient Greenacres. Small down payments, monthly notes less than rent. McNeal or Potter, CH. 0785—EV. 4854 res.; 8-2651, ofc.
KENNESAW LAND & INS.
114 Roswell St., Marietta

Investment Property 164

4-UNIT APT.
INVISIBLE 4-unit brick structure built to resemble a large ranch-type home. Two units consists of 5-rms. and tile bath. Two units consists of 4 rms. and bath. Separate heat and water heaters. Tenants pay utilities except water. Kitchens are furnished. Extremely well-built and in top condition throughout. Only 2-yrs. old. Only ¼ block to trolley. Located in Decatur. Never a vacancy. Price $32,500. Rebekah Smith, EV. 3636 off., EX. 2947 res. Exclusive sale.
THIBADEAU, SHAW & BRANNAN COMPANY
Brokers 2500 N. Decatur Plaza

CHOICE INVESTMENT
50-UNIT apartment. Excellent brick building, located in Peachtree-Ansley Park section. Has gross annual income of $41,500. Expenses approximately $12,000. We can sell for $195,000. Requires substantial amount of cash. See Blair or Bush. WA. 5477; residence, AT. 7906. EX 4389. Exclusive sale.
ADAMS-CATES CO.
201 Hurt Bldg. Realtors

GOOD INVESTMENT
FOR SALE—One of the finest homes on West P'tree. Has income of $600 per month. If you are interested in a good investment, this is it. To see, call Marion Brittian, EL. 8871, res. EL. 3936.
WALL REALTY CO., REALTORS
322 Ponce de Leon Ave.

Investment Property 164

DR.'S., INSURANCE CO.'S. OR OTHER BUSINESSES.
ATTENTION
5-UNIT apt. bldg. on south side of 14th St. between the P'trees, lot 50x175. Gross $5,220 annual. Shown by appt. only. Price $30,000. Exclu.
CHATHAM REALTY CO.
1393 P'tree St., N. E. AT. 5716

CHOICE LOCATION
PLUS SUPERIOR construction and clientele, nice 12-unit br. apt. bldg., gas heat, 1 blk. off P'tree Rd. at Buckhead. Reasonable rents. Substantial cash payment, bal. 15 yrs. Phone Mr. Hughie, WA. 2162 or CA. 8088.
LIPSCOMB-ELLIS CO.
Realtors 88 Walton St., N. W.

4 UNIT
BRICK Apartment on Route 41, close in to Atlanta. Income $2,280 yearly. Owner leaving town. Call AT. 0885.
Hubert-Taylor Realty Company
1409 PEACHTREE ST., N. E.

4-UNIT APTS.
ANSLEY PARK. Lovely home and good income. Easily financed. Dowe Rlty., 310 Ivy St. EM. 5186.

11-UNIT BRICK APT.
EXCELL. cond., rents $8,300. Price $43,000; sell $15,000 down. Capitol Rlty., 33 Pryor. AT. 1156

10-UNIT brick, nr. P'tree-P. de L. Cole Rlty., 57 Lafayette. AT. 7095

JACK SALMON
145 North Ave., NE — EL. 3862

TO BUY or sell call Ragsdale Rlty., 936 W. Ptree. EL. 1078.

Business Property 165

MOTOR COURT OR COMMERCIAL SITE
BUFORD HIGHWAY, U.S. 23 in Chamblee, already zoned. 250 ft. frontage on highway, 200 ft. frontage on paved street in rear. Natural gas, water, sewerage. Close in. Mr. Duffee, DE. 2549; res. DE. 9915.
Grady Duffee—Realtor
Suite 100, Rutland Bldg., Decatur

U.S. 41—North of Marietta, near Kennesaw; 850 ft. nice frontage on U.S. 41, four-lane highway, suitable for motel, filling station, etc. County water, 18 acres in all with white-painted country home far back from highway; barn, chicken houses, pasture, timber. Price $8,350. Linton Hopkins, CH. 1344, (res) or LA. 0281
WEYMAN & CO.
Realtors 1202 C. & S. Bank Bldg.

774 PONCE DE LEON
TWELVE-ROOM home, on large level lot, 50x240. Wonderful opportunity for doctor's offices or apartments for income. Parking space in rear. Call H. L. White, DE. 3993, office VE. 6695.
BERRY REALTY CO.
1574 Piedmont Ave. at Blvd.

PEACHTREE!!!
Investors-Builders
BETWEEN 6th and 7th St. Lge. frontage with plenty pkg. area. Exclusive. Mrs. Hudson, DE. 4734.
Mrs. Dora Smith Realty
1291 EMORY DE. 3883

ONE OF Georgia's most progressive Oak Flooring plants, can be bought for fraction of its replacement cost. Write H. W., 127, Journal-Constitution.

LOT 210x200, center West End. Schumpert, Bkr. WA. 0703. Arc. Bl.

10 ROOMS, 2 baths, $12,750. Corbin & Co., Bkr., Buckhead, CH. 6452.

Vacant Lots—Subdivisions 166

NOTICE—Builders and Real Estate Salesmen—17 beautiful lots on Biltmore Dr., off Briarcliff Rd. Will sell improved or unimproved. Owner, W. W. Lively, office EX. 1568, home, EX. 3933.

N. OF BUCKHEAD, nr. Bch., 2 lgs. wooded lots. City water. $1,195 each. CH. 8866, CH. 9953. Payne Rlty, Sandy Springs.

N. FULTON PK. sect., 25 acres, lakesite, 1,720 ft. frontage. Mrs. E. B. Smith Rlty., 3617 Roswell Rd., CH. 2176, CH. 2980.

4 LEVEL wooded lots, paved streets, natural gas in new subdivision in East Atlanta. Only $975 each. CH 1908.

2 AND 3-ACRE tracts on Campbellton Rd. below Ben Hill. MA. 1505. Ernest L. Miller Co., Bkr., C & S Bl.

APARTMENT sites, for single or multiple units. Zoned. Well located. Owner: P. O. Box 7093.

BEAU. trees, slopes to rear. 113x207 W. of P'tree, $4,500. CH. 6098.

3 BLKS. off P'tree Rd., 75 and 100 ft. lts., all util. $3,000 up. AT. 1721.

Fine 125-ft. lot in Club Estates. Moore Rlty., VE. 1101. 1909 P'tree

CASCADE HGTS.—A few choice 100-ft. lots. Excell. loc. AM. 0741.

Builders and Contractors 167

JALOUSIED ROOMS
LET ME give you free estimate on closing in your porch, breezeway or carport with LuVent glass jalousies. Atlanta Glass Jalousie Co. AL. 1731 245 Moreland CR. 3954

BILL Smith, reparing and remodeling CR. 8124; EV. 9833.

Houses—Sale or Rent 168

SPACIOUS 5 rooms, fur. or unfur.; 4-room house leased, also large storage room. Approximately 2 acres. Wonderful Apartment site. DE. 1441.

To Exchange 169

FOR SALE OR EXCHANGE FOR ATLANTA PROPERTY. 63 LEVEL ACRES PLUS 7-ROOM HOUSE, WITH BATH, ELEC., PHONE. THE LOCATION IS RUTLEDGE, GA. MR. JOHNSON, DE. 6251, WA. 2114.
C. G. AYCOCK RLTY. CO.
151 Nassau St. Realtors

WOULD take small equity as down pymt. on 6-rm., bkfst. brick; gas heat, nice lot, loc. in Kirkwood. John Bacheller, Bkr., VE. 8993. 170 Hurt.

EXCHANGE Mortgagee notes or real estate, for farm land near Atlanta. Mabry F. Stallings. FAirfax 7977.

Florida 170

2½ ACRES OR more on good rd. Opposite beautiful orange grove. $7.50 monthly buys. Gillam, 658 Moreland, N. E., EM. 1824.

Farms and Lands 171

NORTH FULTON
79 ACRES, 6-room house, electricity, 8-stall barn, seed house, smoke house, Garage, lakesite. Excellent buy.
ALSO 85 acres with lakesite, 9 miles east of Roswell. Mr. Biggers.
JOHNSON LAND CO.
Brokers MA. 3132 Haas-Howell Bldg.

SELL OR TRADE
NEAR Palmetto, 150 acres good land, fenced, cross-fenced and seeded. Good water supply, modern 7-room house. This property is unusual, well situated and has real money making possibilities. CA. 4948.
J. Gordon Cantrell, Bkr. College Pk.

430 A. LAND, $35 A.
3 HOUSES—1 6, 1 5, 1 3 rms. Electricity, fine farm land, also for Stock farm, 3 branches, lots of young timber. Terms.
J. B. Dunbar, Bkr., Peters Bldg. AL. 2061. 'excl.

LAKE SITE
102 A. FARM, 4-rm. country house, large barn, 25-A. open land, 2 springs, 7 small lakes, swimming pool. All this and more for less than $50 A. Roberson, RA. 5751, Schumpert, Bkr. WA. 8651, Arc. Bldg.

85 ACRES, 2 houses, lights, 1,100 feet on river, 25 acres bottoms. $6,500 cash.
CHAS. J. COFER, BROKER
73 Pryor, N. E., CY. 8821, EM. 1163

NICE SUMMER home, 20 acres land. Good pasture. Ideal for someone retired. Near Lake Rabun. Scenic mountain view. Reasonable. C. E. Cantrell, Route 2, Lakemont, Ga.

123 ACRES, 2 tenant houses, barn. $7,500, terms.
HAPEVILLE RLTY.
CA. 7414 Hapeville AM. 2453

10 ACRES—5 miles north of Roswell on 140 highway, with lake site. Phone Ralph Dangar, 4442 Roswell.

30 ACRES land near Villa Rica on paved road. $850. Owner. VE. 8621.

ROCKDALE COUNTY FARMS — D. R. Hall, Bkr., Convers, Ph. 2852

Out-of-Town Property 172

MODERN HOME
LOCATED IN choice section of a most accessible central Georgia college town of about 4,000, on a two-acre lot that can be used for hobbies or profit. 3 large bedrooms, 2 baths, maid facilities, ample closets, large basement, kitchen, breakfast, dining, sun and living rooms. Built of best materials and hardwood flrs., has central automatic gas heat and in choice residential section. Priced to sell, easy terms if desired. H L 248, Journal-Constitution.

FOR SALE OR RENT by owner, five-room house, all modern conveniences. Excellent location, 1631 Jobert Avenue, S. E. Small down payment, monthly payments like rent. Write P. O. Box 770 or Phone 2177 Hickory, N. C.

Timber Lands 173

80-ACRES of growing pine timber, last cut in 1941. ¼ mile off paved road. 30 miles from Atlanta. Price $1,600. See Mr. Banks, Terry Motors, Douglasville, Ga.

Resorts 174

ST. SIMONS
BEACH PROPERTY
TO CLOSE out an estate. Four spacious bedroom home, two baths, large screened front porch, asbestos siding. New four-burner electric range, new refrigerator. Large lot 60x345', worth $5,500. An excellent investment as an income producer or a home. See this at once: only $16,000, completely furnished.
DOYLE REALTY CO.
St. Simons Island, Georgia
P. O. BOX 158 PHONE 3311

Real Estate Auction 176

WE SELL farms, homes, business properties, vacant lots, anywhere in Georgia or adjoining states. For quick, satisfactory results see or write us.
JOHNSON LAND CO., Brokers
Haas-Howell Bldg., Atlanta MA. 3132

TO SELL property anywhere in Ga., call or write Johnson Auction Co., 328 Grant Bldg., Atlanta, LA. 5486

COLLINS & BURTON Auction Co., 2794 Piedmont Rd., NE. EX. 4682 or CR. 9195.

WE sell thruout South at auction. J. L. Todd, 302 W. 3rd. St. Rome, Ga.

Butler Auction Co., Inc.
1802 Bay St. Ext. Savannah, Ga.

We Sell Anywhere, Lummus Auction Co., 809 Forsyth Bldg., CY. 7073.

Real Estate for Colored 177

BEAUTIFUL NEW HOMES FOR SALE IN COLLEGE PARK, 4 and 5 rooms, modern designs, several wooded lots still available. All utilities and convenient to schools and churches. 10 percent down payment includes all cost. Columbia at Perkins Drive near golf course. Call or see Johnston, CA. 0661, AM. 4134, or visit subdivision for inspection.

A LOVELY 6-room, corner lot frame-house with all modern conveniences, on a lot 70x200 ft., on the West Side Trans. by the door. Price reduced for a quick sale. Shown only by appointment.
COLZIE REALTY COMPANY
1355 Westview Dr., S.W., AM. 1881

202 CHESTNUT ST., total of 9 rooms, 2 baths. Home and income. Bargain priced at $7,000 for someone with good cash payment. Call E. C. Ownby, CY. 7274 off.; EM. 3770 res. P'tree Arcade.
OWNBY REALTY CO.

A GOOD 4-room house, 2041 Morehouse Drive, Dixie Hills. Beautiful corner lot (water just going in). A bargain at $3,945. Small down payment and monthly notes. Same as rent. Start independently. F. O. Watson, owner, 173 Whitehall St., S. W., corner Trinity Ave.

SIX-ROOM brick bungalow, two screened porches, lot, 70x250, floor furnace, city water and sewage, no brokers, $17,000. 2201 Gordon Rd. RAymond 9601.

OPEN FOR INSPECTION
279 Booker St., SW. Hillsdale Homes.

Wanted—Real Estate 180

GI RESALES WANTED
IMMEDIATE ACTION
FREE APPRAISALS
GI RESALES WANTED
TOM ENGLISH, CR. 6486 today, DE. 2880 tonight.
Fulton-DeKalb Realty
2139 College Ave., NE

I PAY CASH
FOR YOUR HOME
ANY SECTION OR CONDITION
ALSO GI EQUITIES
QUICK COURTEOUS SERVICE
Mr. Bell, EL. 3638,
EM. 5478 NIGHTS DE. 4710

NEED HOMES
WITH SMALL CASH. Cap. View, Cascade, E. Pt. and vic. Mrs. Wallace, AM. 6300; AM. 5711.
J. FRED MILLER CO., Bkr., E. Pt.

COLORED PROPERTY
WANTED
QUICK cash for your property. Call B. D. Camp, WA. 2215, CR. 5911 after 5.

WE SELL more homes than any other real estate firm in Greater Atlanta.
Roy D. Warren Co., Inc.
Brokers 22 Marietta St.

WE HAVE CUSTOMERS FOR LAND NEAR ATLANTA. CALL:
DOZIER LAND CO., Bkrs.
HEALEY BLDG. AL. 0774

HAVE CASH BUYERS for homes in East Atlanta, Grant Park, East Lake and vicinity. LA. 7781
EAST ATLANTA REALTY CO
498 Flat Shoals Ave.

HAVE client with cash for small income property. For quick results phone Mr. Hughie, WA. 2162 or CA. 8088.
LIPSCOMB-ELLIS CO.
Realtors 88 Walton St., NW

Apt. Houses Wanted
J. H. Leathers, DE. 5508, CR. 3315. Leathers Rlty. Corp., 125 W. P. de L.

FOR PROMPT, courteous attention list your real estate with BURDETT REALTY CO., Realtors, 175 P'tree St. WA. 1011.

WANTED—Little farm with woods, steam. MA. 4372, CH. 8435.
LITTLE RLTY., 215 Flat Shoals

WE SELL HOMES
T. WAYNE BLANCHARD & CO.
Realtors Ga. Sav. Bnk. Bldg.

You need us if you need to sell. HENRY M. PITMAN, Real Estate. MA. 7488 871½ Fairlie AT. 4724

LET US sell your home. Estab. over 60 years. Dargan Whitington & Conner, 124 Hurt Bldg. WA. 1971

HAVE ready cash for GI equities, investment properties and vacant lots. Harold Bauman, LA. 4311

RESIDENTIAL and farm property. Rollins Rlty., Inc. Grant Bldg. CY 7487; nights CR. 1487

SMALL acreage close in North-Fulton. Dial 47-3683, after 6 p. m.; or all day Sunday.

WANTED—Small suburban acreage or farm. MA. 9462 Rowe Rlty. 1400 Glenwood

LISTINGS wanted. The Garlington Co. Bkrs. Peachtree Arcade MA. 6213.

WE NEED LISTINGS. ALL KINDS PANNELL REALTY CO. WA. 4386

Need Listings, All Kinds
H. P. LASETER, Broker, LA. 7391

LIST YOUR property with us. W. R. Hoyt & Co. 36 Auburn. WA. 3173

S. H. McGUIRE REALTY CO.
221 Peachtree Arcade WA. 4304

SIMMS-DOBBS CO., REALTORS
1542 BOULEVARD AT. 5795

GRAY REALTY CO.
First Natl. Bank Bldg. WA. 4364.

HAVE client for colored rental property. Berger Realty Co. FR. 4541.

WE SELL HOMES! CALL US. Turner Rlty. 1112 P'tree. EM. 5677.

A. C. WILLIAMSON BROKER
75½ Hunter St., SW. LA. 7491

LIST your real estate with us. Haas & Dodd. WA. 3111 Haas-Howell Bldg.

CHAPMAN RLTY. CO., REALTORS
71 Forsyth St., N. W. MA. 1638

Listings Decatur, NE and Chamblee
N. DEKALB RLTY. CO., 47-2301

GROVE PARK INS. & RLTY CO
1968 BANKHEAD AVE. BE. 2421

WE CAN SELL IT. VE. 8295.
CRAWFORD RLTY. CO., 822 PENN.

NORWOOD REALTY CO., INC.—Bkrs. 212 Forsyth Bldg. CY. 7441.

ROBERT F. HEAD, REALTOR
WA. 2345 HEALEY BLDG.

NEED farm and city listings. J. M. Campbell, Bkr., Decatur, CR. 6486.

A. B. COX REALTY CO., BROKER
403 Grant Bldg. CY. 8528

LOTS—Northside Listings Needed. Conkin Rlty. Co., CH. 5367

GATE CITY REALTY CO.
403 Grant Bldg. LA. 0256

WE WILL sell or rent your property. L. W. Morris, Inc. CR. 3861.

WE CAN sell it! Real Estate Loan Co., 22 M'tta. St., WA. 4270.

TO SELL your property call Samuel Rothberg, Realtor, VE. 0706.

TAYLOR REALTY CO., AT. 3475
281 North Ave., NE

Money to Loan 72

AUTO LOANS
ANY MAKE—YEAR—MODEL
$50-$1,500
1ST—2ND MORTGAGES
REFINANCING
Up to $300 on Furniture
Merely drive your car to our office with your ownership papers and drive away in a few minutes with your cash.
Easy Parking Always
Tri-City Loan Co.
805 S. Main St.
East Point, Ga. CA. 7704
Our Downtown Locations
DELTA LOAN CORP
332 Whitehall St. AL. 0795

WE
LOAN
MONEY
QUICK
AUTOMOBILE
FURNITURE
Get your money in minutes—not days.
LIBERAL
CREDIT CORP.
319 Spring St., N. W., AL. 5482
Customer Parking in Rear

AUTOMOBILES

Used Cars for Sale 181

Austin

AUSTIN, 1953, English yellow sports. Private owner. Must sacrifice. VErnon 3754.

Buick

BUICK '51 Riviera 4-door. Radio, heater, dynaflow, W.W. tires. Like new. Pay only $195. down and assume notes of $83.28 per month. This car is already financed and payments include insurance.
UNITED FINANCE CO.
414 Williams St., N. W. LA. 4751.

BUICK, '49 super 4-door. Radio and heater. Dynaflow. Extra clean. Pay only $100 down and assume easy monthly payments. This car is already financed and payments include insurance.
UNITED FINANCE CO.
414 Williams St., N. W. LA. 4751.

BUICK, '52, Dynaflow, 2-door sedan, two-toned. Low mileage, new white wall tires, radio and heater. Looks and runs like new. Private owner. $1,795. ALpine 3525; VE. 0572.

BUICK '51 convertible, Roadmaster, R&H. Nice. $395 down. ALREADY FINANCED AND INS. Equitable Credit Corp., 363 Ptree. AL. 1189.

BUICK, 1948, Special 2-door, all accessories. New duco finish, dark blue, white wall tires, excellent condition. Very reasonable. RA. 9472.

BUICK, '47 4-dr. Super. One owner, $100 down. ALREADY FINANCED AND INS. Equitable Credit Corp., 363 Ptree. AL. 1189.

BUICK, 1947, 4-door sedan, good condition, clean inside and out. New tires, radio, heater. 973 Blue Ridge Ave. ATwood 4359.

BUICKS—All models—best deal.
JOHN DAVIS BUICK
East Point FA. 8369.

BUICK, '40 Super 4-door, clean, good motor. Fair tires, radio, heater. Private owner. $150. ATwood 1855.

BUICK—'53, just two months old. Will take cheap car for my equity. Already financed. FA. 8245, bkr.

BUICK 1953 for sale or trade for cheaper car. Phone FAirfax 2448. C. L. Rainwater, agent.

BUICK '49, Super 4-dr. .....$895 King's, 1886 Buford Hwy. AT. 8776

BUICK, '49, super conv. .... $745 Northern Car Co. AT. 1204

BUICK, 53, super Riviera coupe. Fully equipped. FA. 8369. agt.

BUICK '52 Super conv. $1,995. Bill Thornton, Inc., BE. 7956.

Cadillac

CADILLAC, 1953, 62, one month old. 2-tone, blue-grey, 2-door. Power steering, wire wheels, automatic window lifts, whitewall tire, radio, heater. Still in warranty. Would consider a cheaper car for trade-in. FRanklin 4872.

CADILLAC, '49 convertible. Fully equipped. Like new. One-owner car. Nichols, CA. 3112, bkr.

Chevrolet

CHEVROLET, '50, 2-door Fleetline deluxe. Clean inside and out. Pay only $100 down and assume easy monthly notes. This car is already financed and payments include insurance.
UNITED FINANCE CO.
414 Williams St., N.W. LA. 4751.

CHEV., '51, Styleline 4-dr. sedan. Original black finish with W. W. tires and heater. $995.
JOHN SMITH CO.
531 SPRING ST. EM. 5661

CHEVROLET, 1949, 2-door, black Fleetline deluxe. Good condition. Extra clean. Good tires and all extras. DIxie 4784, or Jonesboro 2053. After 6 p. m.

CHEVROLET, '52, 2-dr., low mileage, clean, good tires. $140 down, small monthly notes, or trade for cheaper car. Call McMillan, FA 1561, Bkr.

CHEVROLET, '52 club coupe, Power Glide, R&H. $250 down. ALREADY FINANCED AND INS. Equitable Credit Corp., 363 P'tree. AL. 1189.

CHEVROLET, '51 4-dr. R&H $245 down. ALREADY FINANCED AND INS. Equitable Credit Corp. 363 P'tree. AL. 1189.

CHEVROLET, 1951, Fleetline, deluxe, R. and H. Low mileage. Owner, $120 down and assume notes. [illegible] bkr.

CHEVROLET '47 coupe, radio and heater, $95 cash, assume notes. 629 Amal Dr., S.W., Apt. 1.

CHEVROLET '51 Styleline De Luxe 2-dr., 23,000 miles, just like new. $995. Call Woodson, EL. 0366.

CHEVROLET, 1950, radio, heater, white wall tires. A real buy at $995. DEarborn 7711.

CHEVROLET 1938 Coupe—New motor, radio-heater $50 cash. 648 Marietta St., NW.

CHEVROLET—1948, 2-door Fleetline. For sale or trade. See at 393 Marietta Street.

CHEVROLET '49, 4-door $795. Tri-City Loan Co., 805 South Main St., East point.

CHEVROLET '50 2-dr. Like new. Full price $795. AL. 5234, agt.

CHEV., '41, runs good. $100. Parsons Serv. Sta., CR. 5097.

Chrysler

CHRYSLER—1950 Windsor Club Coupe. Radio, heater, undercoated, automatic transmission, brand new tires. Fine condition. Reasonable. CRescent 4173.

Crosley

CROSLEYS
A GOOD STOCK OF USED Crosleys
"YOUR ATLANTA DEALER"
LAYFIELD MOTORS CY. 7311

De Soto

DE SOTO '53 conv., Firedome "8," radio, heater, power steering, beautiful light green finish, less than 305 miles. Must sacrifice. Call Friday by noon. EM. 1609. 140 N. Ave.

Money to Loan 72

CASH QUICKLY
PRIVACY from beginning to end
We always respect the confidential nature of a loan transaction.
TWO CONVENIENT
G·A·C OFFICES
GENERAL
Acceptance Corporation
520 W. Peachtree St., N.W.
Tel. ELgin 7501
G·A·C CREDIT
Corporation of Atlanta
948 Gordon St., S. W.
Tel. AMherst 4572
Plenty of Parking Space

LOANS
FOR EVERY NEED
Borrow $50 to $1,000
• Easy Monthly Payments
• Prompt, Courteous Service
EMPLOYEES
LOAN & THRIFT CORP.
35 Marietta St., N. W.
WA. 5169

LOANS
$50 to $1,500
ONE-DAY SERVICE
SIGNATURE
LOAN & THRIFT CORP.
603 ASHBY ST., S. W.
(Near Gordon)
RAymond 2161

Used Cars for Sale 181

Dodge

DODGE '53, Coronet, 4-door, overdrive, low mileage. Private owner. AT. 7551, FR. 5676.

DODGE '52 ½-ton P-U., good as new. Must sacrifice. $800. EM. 1609. 140 N. Ave., Agt.

Ford

FORD, '44, 36-passenger school bus, a good buy at $495
G.M.C., '48, 36-passenger school bus $595
We have other buses in stock to select from.
HUGGINS MOTORS
370 West Peachtree MA. 8697

FORD '51 Victoria. Radio and heater. Overdrive. Clean. Pay only $100 down and assume easy monthly notes. This car is already financed and payments include insurance.
UNITED FINANCE CO.
414 Williams St., N. W. LA. 4751

FORD '46, 8, Tudor, in good condition, and a real buy at $495.
HUGGINS MOTORS
370 West Peachtree MA. 8697

FORDS, "'53," all body styles and colors. Driven less than 305 miles. Full warranty. For the best deal in town call Louis Raper, EL. 4348.

FORD, '51 4-dr. sedan de luxe. $195 down. ALREADY FINANCED AND INS. Equitable Credit Corp., 363 P'tree. AL. 1189.

FORD '49 Tudor custom R&H. $150 down. ALREADY FINANCED AND INS. Equitable Credit Corp. 363 Ptree. AL. 1189.

FORD, '49, $175 cash and assume payments of $47.50. Already ins. and financed. Century Finance Co. 829 P'tree, N. E.

FORD, '52 Victoria, R&H. $325 down. ALREADY FINANCED AND INS. Equitable Credit Corp., 363 P'tree. AL. 1189.

FORD '52 V-8 2-dr. 2-tone blue. Extra clean. $1,295. Helms Motors, 405 S. Main St., East Point. CA. 2191.

FORD '53 club coupe, R. & H., white tires. $1,895.
EDMUNDS MOTOR CO. AL. 8060

FORDS? NEED A '53 MODEL??
Call Tommy Thompson, Agt.
Days WA. 9070; Nights AT. 1463

FORD, '52, Victoria, R and H, Fordomatic, WSW tires, good shape. Owner, EV. 6948. Day CY. 7487.

FORD, 1948, V8 super de luxe Fordor sedan. $50 and assume notes. AMherst 7606, RAymond 2134.

FORD, 1953, Victoria, Fordomatic, etc. Cost $2,754.83. Accept trade, or $2,250. Owner. DIxie 8954.

FORD STATION wagon, 1946. New tires and in good condition. Private owner. EV. 2618.

FORD—'52 Custom. Fully equipped, low mileage. Sell or give long trade. VE. 7871, agt.

FORD, '51 Victoria, Fordomatic, R and H. $1,145. Burke Mtrs. Co. EX. 1551, Buckhead.

FORD, 1953 ranch wagon, radio, heater, Fordomatic. Like new. EXchange 1238.

FORD—'50 Tudor; one owner $995. A. M. CHANDLER CO. DE. 5121.

FORD, '47, 2-door $425. Tri-City Loan, 805 South Main, East Point.

FORD, '52, good condition, radio and heater. FRanklin 5747.

Used Cars for Sale 181

Ford

FORD 1940 Tudor, clean, with twins. $265. RAymond 8173.

Hudson

HUDSON—1948 Commodore 4-door. New tires, clean. Will sacrifice $300 equity, take up notes $47 month. Sgt. Brewer, ELgin 9567, after 3 p.m. or Mrs. Cox, FRanklin 1881, 9 to 5.

HUDSON—1948, Comodore eight sedan, radio, heater and overdrive. In good condition. Will give my equity to reliable party. BElmont 8481.

HUDSON, '49, $175 cash and assume payments of $47.50. Already ins. and financed. Century Finance Co. 829 P'tree, N. E.

HUDSON HORNET, '52, original owner, fully equipped, 8,000 miles. FRanklin 3042, days; AMherst 5103, nights.

HUDSON 1951 Hornet 4-dr. Radio, heater. Special price this week only $895. Cream-Puff Chris, CA. 8884.

HUDSON '41, Commodore "8." Heater. $100. Owner. WA. 6677.

Jaguar

JAGUAR SS 100—Collectors item. Very rare sport car. Priced to sell. $595. EL. 8228. Agt.

Jeep

JEEP, '42 Ford, 4 wheel drive. $225. WAlnut 6202.

Lincoln

LINCOLN CAPRI, '53, 4-dr., completely equip. 4,000 miles. Lists $5,350, will sell for $3,500. EL. 8228, agt.

LINCOLN Capri '53 coupe, Hydra., R. & H., 6,000 miles. $3,395.
EDMUNDS MOTOR CO. AL. 8060

LINCOLN '51 Small Series, 2-door, Hydra., R. & H. $1,595.
EDMUNDS MOTOR CO. AL. 8060

LINCOLN Capri coupe, '52, Hydra., R. & H. $2,695.
EDMUNDS MOTOR CO. AL. 8060

Mercury

MERCURYS—Atlanta's highest traders on Mercurys.
RAY CLANTON MERCURY
318 N. Main St. FA. 9721.

MERCURY, '51 4-dr. R&H. $235 down. ALREADY FINANCED AND INS. Equitable Credit Corp., 363 P'tree. AL. 1189.

MERCURY '51, 2-door, R. & H., overdrive. $1,395.
EDMUNDS MOTOR CO. AL. 8060

MERCURYS, '49, 50 and '51s.
EDMUNDS MOTOR CO.
AL. 6080 CY. 3601.

MERCURY '53 demonstrators are now available at tremendous savings. EDMUNDS MOTOR CO. AL. 8060

MERCURY '49 conv. coupe, R. & H. $795.
EDMUNDS MOTOR CO. AL. 8060

MERCURY—Late models of all body types. 981 Virginia Ave., Hapeville. FA. 5266

MERCURY—Clean 1949 4-door. Radio, heater, whitewall tires. One owner. CRescent 9843.

MERCURY 1949—4-door, sport sedan. 30,100 actual miles. $850. FAirfax 3726.

MERCURY '49 2-door, R. & H. $895.
EDMUNDS MOTOR CO. AL. 8060

Nash

NASH, '51 2-dr. Statesman. Very clean. $195 down. ALREADY FINANCED and INS. Equitable Credit Corp., 363 Ptree. AL. 1189.

Money to Loan 72

EXACT FIGURES ON LOW COST LOANS
WE GUARANTEE that you will find, when you come in, everything exactly as shown.

12-MONTH LOANS: NET CASH YOU GET	MONTHLY PAYMENTS	24-MONTH LOANS: NET CASH YOU GET	MONTHLY PAYMENTS
$100	$ 9.58	$ 300	$16.25
200	19.17	500	27.09
300	28.75	700	37.91
500	47.92	1000	54.17

Any amount, $100 to $1,500, on same basis. The figures include all interest, life insurance, recording fee, investigation, etc. No other charges whatever.
Loans on furniture, autos, diamonds, co-signers, etc. Come in, borrow enough to pay all your debts, reduce your monthly payments, and get some extra cash if you need it. Liberal appraisals. Friendly service. 28 years lending to the people of Atlanta. (Loans made within 20 miles of Atlanta only.)
Chas. R. Hartsfield, Inc.
61 Poplar St., N. W., LA. 8046
½ block from Old Post Office

LOANS
ON YOUR SIGNATURE ONLY
today
PHONE . . . FOR EXTRA FAST SERVICE
COMMUNITY
LOAN & INVESTMENT CORPORATION
Connally Bldg., Rm. 207 - 98 Alabama St., S. W.
Telephone: MAin 1308-09
Grant Bldg. Rm. 218 - Forsyth at Walton, N. W.
Telephone: WAlnut 2046
778 Marietta St., N. W. - (Nr. Bankhead)
MARIETTA - BANKHEAD - Phone: CYpress 7345
622 Lee St., S. W. - Next to Stalling's Florist
WEST END - Telephone: AMherst 4581
3102 Roswell Road, N. W. - Ground Floor
BUCKHEAD - Telephone: CHerokee 9467
COMMUNITY INVESTMENT CERTIFICATES PAY 3% PER ANNUM

GENE LYONS SAYS:
Borrow Sensibly . . . Ask about our . . .
Group your installment payments
Cut your present monthly payments
all in 1 loan
Clean up current bills
AND GET EXTRA CASH, TOO!
GET UP TO $1,800 ON OUR LOW COST DISCOUNT PLAN • ONE MONTHLY PAYMENT
FIRST FINANCE & THRIFT
CORPORATION
8 PRYOR ST., S. W. PHONE CYpress 1557

LOANS $50 to $1,500 OR MORE
REPAYABLE MONTHLY—6—12—15—18—24 MONTHS

12 MONTH LOAN: LOAN	MO. PAY'T	24 MONTH LOAN: LOAN	MO. PAY'T
$100	$ 9.42	$200	$10.42
200	18.84	300	15.63
300	28.26	500	26.05

YOU RECEIVE FULL AMOUNT OF LOAN
LOANS ON AUTOS, FURNITURE, NOTES, VACANT LOTS, OTHER SECURITIES
PROMPT, COURTEOUS SERVICE
SOUTHERN DISCOUNT CO.
220 HEALEY BLDG. WA. 2756

Used Cars for Sale 181

Nash

NASH, '47 4-dr. $75 down. ALREADY FINANCED AND INS. Equitable Credit Corp., 363 P'tree. AL. 1189.

NASH—1947 4-door sedan, radio, heater. Runs good. Reasonable. DL 6183.

NASH, '47 4-door $245. Tri-City Loan, 805 South Main, East Point.

Oldsmobile

OLDSMOBILE, '49 "98", 4-door. Radio, heater, hydramatic. New tires. Seat covers. Pay only $195 down and assume notes of $62.12 per month. This car is already financed and payments include insurance.
UNITED FINANCE CO.
414 Williams St., N. W. LA. 4751.

OLDS, '48, "98" 4-dr. sedan. R.&H. Practically new W. W. tires. Original black finish. I believe this is the cleanest one in town. See this before you buy. $795.
JOHN SMITH CO.
531 SPRING ST. EM. 5661

OLDSMOBILE, 1950 "98" Holiday coupe. Black with yellow top. Fully equipped with good tires. $1,175. Already financed. No trade. RAymond 2747. Agt.

OLDSMOBILE, '50 "88." R&H $225 down. ALREADY FINANCED AND INS. Equitable Credit Corp., 363 P'tree, AL. 1189.

OLDSMOBILE, 1951, 2-door, '88' radio, heater. A-1 condition, will sell or trade for cheaper car. FAirfax 4514 after 6 p. m.

OLDS '49 "88" 2-dr. extra nice. $895. CY. 7875. Bkr.

Packard

PACKARD '49 120 4-door sedan. R. H., overdrive. This is a one-owner car. You don't have to have a license to steal it. I'm going to let you own it for $599. So you better be the lucky person.
C. M. HALL, Mtrs., Inc.
1564 DeKalb Ave., NE EV. 8801

PACKARD, '53. Sportster, loaded. $2,395. Bill Thornton, Inc., BE. 7956.

Plymouth

PLYMOUTHS

(We are replacing with 1954 Models)

FOR the best buy in town, be sure to see and drive these 1951 and 1952 Cranbrook Plymouth 4-door sedans. Cars have been well maintained and are in perfect mechanical condition with low mileage and equipped with heaters and seat covers.

THESE cars can be seen and inspected at:

Belle Isle U-Drive-It Co.
20 HOUSTON ST., N. E.

See or call J. H. Blanton, WA. 3328

PLYMOUTH, '50, 4-door special de luxe. Radio and heater. W.W. tires. Like new. Pay only $195 down and assume easy monthly notes. This car is already financed and payments include insurance.
UNITED FINANCE CO.
414 Williams St., N. W. LA. 4751.

PLYMOUTH '47 2-door Special De Luxe, R. and H. You will be surprised when you see this one for only $450.
HUGGINS MOTORS
370 West Peachtree MA. 8697

Ply., '52, Cranbrook, 2-dr. Sed. with heater and good tires. Extra clean. $1,295.
JOHN SMITH CO.
531 SPRING ST. EM. 5661

PLYMOUTH, 1946, 2-door special de luxe, radio, heater. 1951 motor. Extras. $450. DIxie 2148.

PLYMOUTH, 1949, by owner. Best offer. 1852 Richmond Cir., Apt. 4. After 6 p.m.

PLYMOUTH, 1939, 2-door. Good condition and clean. $175. RAymond 8091.

Pontiac

PONTIAC 1953, Chieftain de luxe. Hydramatic, radio, heater, white side wall tires, all other extras. $400 my equity and assume notes. See at 733 Springdale Dr., Marietta, Ga., after 5 p.m.

PONTIAC, '37 "6" 2-door, above the average $165
HUGGINS MOTORS
370 West Peachtree MA. 8697

PONTIAC, '52 2-dr. Chieftain de luxe R&H. Extra clean car. $295 down. ALREADY FINANCED AND INS. Equitable Credit Corp., 363 Ptree. AL. 1189.

PONTIAC, 1952, Chieftain de luxe 8, hydramatic, radio, heater, turn signals, seat covers, low mileage. AM. 4521. GMC Truck and Coach Division, 675 Stewart Ave., S. W.

PONTIAC, '48. $175 cash and assume payments of $47.50. Already fins. and financed. Century Finance Co., 829 P'tree, N. E.

PONTIAC, '51, Catalina, R and H, Hydramatic, good WSW tires, excellent shape. Owner, CR. 1487. Day, CY. 7487.

PONTIAC "6" 1936, coupe, clean, runs good, good tires. $65. AMherst 4124.

PONTIAC, '47 "6" cheap. AAA Finance, 649 W. Peachtree. VE. 6692.

PONTIAC, '47, 2-door $425. Tri-City Loan, 805 South Main, East Point.

Studebaker

STUDEBAKER, '47, Champion, 4-door. Regal de luxe. Looks and runs good. Only $595.
HUGGINS MOTORS
370 West Peachtree MA. 8697

STUDEBAKER, '51, Commander, 2-door sedan, R. and H., O'drive. $1,295.
YARBROUGH MOTORS
419 West Peachtree WA. 5165

STUDEBAKERS
ALL LATE MODELS sold with new car guarantee. Laughlin Motors, Inc., phone FA. 1561. 1210 N. Main St., East Point.

STUDEBAKER, 1950, Champion Custom convertible. Radio, heater, overdrive, excellent condition. VErnon 3415.

STUDEBAKER Champion—1953, four-door. Owner must sell. CHerokee 1585.

STUDEBAKER — '51. $850 or will trade for cheaper car. CRescent 9835.

'46 PACKARD Clipper, new tires, clean outside and in $395
'48 CHEVROLET, Fleetline Aero, R and H. $600
'48 CHRYSLER sedan, R and H. Fluid Drive $600
ATLANTA PACKARD
357 W. P'tree CY. 2566

$50 DOWN
WILL buy a good used car with a guarantee. New tires.
KIDD & HALL
60 Baker St., N. W. CY. 1207

FOR GOOD USED CARS AT LOW PRICES CALL
MITCHELL Motors, Ltd.
"Your Oldsmobile Dealer"
33 W. P'tree Pl., NE CY. 5906

USED cars, trucks (your credit is good). Best terms on down payments. We handle our own notes, credits. We install auto glass $2 up. Crane Used Autos, 270 Edgewood, NE.

AIKEN-MITCHELL, Motor Co. Williams Street, Expressway at Alexander. Used cars. $35 down. CY. 4571.

HEMBREE'S USED CARS
$35 DOWN. BALANCE WEEKLY
85 Simpson, blk off Spring, AL. 7577.

HENRY DAVIS
"Home of Quality Cars"
700 Spring St. AT. 8181

BEST CARS AT LOW PRICES
FRANK GRAHAM CO., 590 W. PEACHTREE.

GUARANTEED goodwill used cars. Boomershine Motors, 324 Spring St. AL. 4702.

WE BUY and sell clean used cars. Tom Hughes, 2754 Stewart Ave., CA. 5187.

HARRY SOMMERS USED CARS
88 Hunnicutt at Expressway. CY. 4610

STRICKLAND AND FROST, INC.
320 West Peachtree St. AL. 5717

WESTBROOK MOTORS
228 N. Main St. CA. 1126

HAMILTON & PITTS. BROKERS
1000 PEACHTREE AT. 2332

JOHN ALDRIDGE USED CARS
686 Spring St. VE. 1348

FOR Good Used Cars See Us
Martin Burks Motor Co., FA. 3004

CHARLIE BARNES MOTORS
247 Memorial Dr. LA. 4296

BELLE ISLE MOTORS, Decatur
161 Atlanta Ave., DE. 3324

TRADE AT THE BUICK CENTER
609 Spring St. N. W.

SOUTHERN CHEVROLET
411 W. P'tree CY. 8774

"LOOK TO BALLENTINE"
637 Spring St. EL. 4348

O'SHIELDS BUICK, 266 W. Ponce de Leon, Decatur. CR. 7466.

'41 PLYMOUTH—Jam up every way. Make offer. RA. 6816.

'51 HENRY J. $50 down. 501 S. Main St., East Point.

EAST POINT Ford. FA. 5521. 322 N. Church St.

BURKE MTR. Co., 3167 P'tree Rd., Buckhead.

CENTRAL Chevrolet, 2930 P'tree Rd., EX. 4661.

Used Cars—Sale or Exch. 183

PONTIAC, '52, 4-door. Like new, 13,000 miles. White walls. Fully equipped. Sell or trade for ¼ or ½-ton truck, 1951, 1952, or 1953. 3535 Mayodel Place, Hapeville.

Used Cars at Auction 182

BRING YOUR CAR TO BISHOP BROS. AUTO AUCTION
"Oldest and Largest in the South"
2244 STEWART AVE.
PUBLIC SALES
MON., WED., SAT.
NIGHTS—7:30 PM
FA. 3652 Reserve Numbers CA. 9469

HALLS AUTO AUCTION
626 10th St., NW. EL. 9022

Used Trucks for Sale 185

CHEVROLET, '48
½-TON PANEL, clean, a good buy at only $395
WADE
MOTOR COMPANY
391-400 Spring St. WA. 6749

CHEVROLET '51 ½-ton truck. Clean. $250 down. ALREADY FINANCED AND INS. Equitable Credit Corp., 363 P'tree, AL. 1189.

CHEVROLET '51 ½-ton pick-up, private owner, clean, low mileage, $795. Raymond 8353.

CHEVROLET — 1953, three-quarter ton truck, stake body, like new. DIxie 1808.

CHEVROLET, 1946, Van-type body. Excellent condition. $250. AT. 6311.

CHEVROLET TRUCK, 1941, $95. DIxie 1192.

DODGE, 1947, 2-ton tractor, 5-speed transmission, 2-speed rear end, air over hydraulic. Very clean. Bargain. Mr. Orr, CA. 2017.

FORD, '48
3-TON, 6-YARD dump, completely rebuilt from end, new paint, motor recently overhauled. Only $1,075.
WADE
MOTOR CO.
391-400 Spring St. WA. 6749

FORD 1948, 1½-ton pick-up truck with stakes, $495. Robinson & Stephens, 363 Whitehall. LA. 4321.

FORD, 1950, F-6, 4-yard dump, excellent condition, $895. Smathers, WA. 9070.

TRUCK BARGAINS
'52 Int. L165 tractor $1,750
'48 GMC, ACR623 tractor, sleeper cab $1,495
'51 Reo, E21RT tractor $2,895
'46 Int. K-7 tractor $750
'47 Reo 23T tractor, White half-track engine $1,150
'50 Ford 98RT, 12-ft. stake $995
'50 Chevrolet 8TVSC tractor, air brakes $995
'50 Reo E22T tractor $2,550
'51 Reo E22RT tractor $3,500
'51 White W72S tractor $3,200
REO MOTORS, INC.
936 Marietta St. EL. 8242

Attention Van Users
CHEVROLET, Mack and other makes. Equipped with 12', 14', 16' van bodies. Ready to go. Priced to sell. Several pickups, also 1½, 2-ton L.W.B. 2-speed axle. Ford, Chevrolet and Dodges. $295 up. One Chev. stake equipped with Daybrook 2,000 lbs. hydraulic left tail gate. New motor. Special $495. We will not be under sold. Come by or call
R. C. A. MOTORS
297 N. HIGHLAND, N. E.
LA. 4202

BEFORE YOU BUY
SEE the largest stock of good used trucks in the South. All makes and sizes thoroughly reconditioned. Priced to sell. We trade, finance and furnish insurance.
The White Motor Co.
70 BOULEVARD, NE WA. 8242

THE BEST IN
Used Trucks—All Makes
SEE THEM AT
MACK TRUCK CO.
780 Memorial Dr., SE
CALL NABOR BROWN CY. 8087

TRUCK — International KB-7 long wheelbase. (Private owner.) 15-ft. stake body, air horn, auxiliary tank, tarpaulin, completely equipped, heavy springs, 12-ply rubber with 2 spares. Excellent condition throughout. At half price. W. H. Mitchell, Barnesville, Ga. Office phone 25; res. 610-W.

2-'48 INTERNATIONAL KB5 1½-tons (formerly U.S. mail trucks) with all steel closed bodies. Equipped with 6 brand-new tires. $650 each.
FULTON AUTO EXCHANGE
2235 Stewart Ave. FA. 8606

FOR the best in truck values see our wide selections.
GMC TRUCK AND COACH DIV.
266 Forsyth St., SW MA. 1434

USED trucks. All sizes. See Stanley.
INTERNATIONAL HARVESTER
580 Whitehall, SW. MA. 4440

1948 CHEVROLET tractor and 34-foot all steel flat trailer. $350. See it and you'll buy it. 47-2567.

USED sleeper cab. Make reasonable offer. Call Lee, RAymond 2122 or CAlhoun 4304.

G.M.C. '51 ½ T. P.U. R & H. $795. Dixie Finance, 738 Spring, N.W.

MUST sell 2 trucks. $650 for both. MAin 9518.

Autos and Trucks for Rent 186

HERTZ—World's largest, is famed for dependable service. New cars and trucks by hour, day, week. Drive as your own. Low rate. No minimum. No confusing extras. Gas, oil, insurance included.
Hertz Drive-Ur-Self Stations
Cars—40 Auburn Ave. WA. 9900
Trucks—80 Cain St. NE. WA. 4590
Trucks—218 Whitehall St. CY. 5581

TRUCK SERVICE
WE SUPPLY trucks for any purpose all in first-class mech. condition. Reasonable rates. Call WA. 3328, Belle Isle U. Drive-It-Service, 20 Houston St., NE.

Wanted—Autos & Trucks 187

WTD.—Wrecked, burned, junk, used autos, trucks. Any cond. Highest prices. Crane Auto Parts, 268 Edgewood. CY. 1771.

Ph. EL. 2859 for Cash
Highest bona fide offer
WE BUY Clean Cars. Get Our Offer.
MARTIN JOHNSON MOTOR CO.
440 SPRING ST., NW. CY. 3461.

Sell Us Used Cars or Trucks
BISHOP BROS.
489 Spring St., NW LA. 3456

TRADE your car on a '50 or '51 Buick from Mitchell Buick, 3130 Roswell Rd., Buckhead. CH. 9446.

WANTED good clean Hudsons. J. W. Goldsmith, Inc. WA. 7872

CASH FOR CLEAN CARS
WADE MOTORS, 400 Spring, NW.

"Sell us your car"
BALLENTINE.

Tractors and Heavy Eqpt. 188

D 6 CATERPILLAR, $6,500. Hydraulic dozer blade. CH. 6112, nights, AM. 4320.

SINGLE axle Low Boy trailer with built on loading ramp. ALpine 6979.

SELL or RENT—¾-yd. dragline or shovel. Eldridge. DE. 1212.

Trailers 189

THIS WEEK
Featuring the "CASA MANANA"
(HOME OF TOMORROW)
1954 33-FT. 7-SLEEPER
At a price you can't afford to miss.
$3,495
1954 MODELS of Landola, LaSalle, Travelite, Universal.
Extra good values in used trailers.
WILSON TRAILER SALES
235 CENTRAL AVE. HAPEVILLE

ONLY THE FINEST
In Quality Mobile Homes
American, General, Prairie Schooner, Trotwood and Westwood
CITY TRAILER SALES
2461 STEWART AVE., SW
Open Evenings and Sundays

Trade Your Furniture
OR WHAT HAVE YOU
ON one of Buddy's pretty new all-new mobile homes. All sizes. Also several used ones to select from.
Buddy's Trailer Sales
600 WHITEHALL ST. AL. 9425
OPEN NIGHTS UNTIL 10 P. M.
CLOSED SUNDAYS

SEE THE BEAUTIFUL
New 41-Ft. Pacemaker
BOTH 1 AND 2-BEDRM. MODELS
M & M TRAILER SALES
2153 STEWART AVE., SW
OPEN EVENINGS AND SUNDAYS

JOE JONES TRAILER SALES
2535 Stewart Ave., SW FA. 4173
Your dealer for
Spartan, Travelite, Rollohome, Mobile,
everyday is bargain day.
5% on new, 6% on used
up to 5 years to pay. $250 up.

1954 MODELS
4 AND 6-sleepers at unbelievable bargain prices.
DIXIE TRAILER SALES
BUSINESS SITE, Hwy. 41 on right of hwy. approx. 1¼ miles S. of 4-lane hwy. FA. 1889, CA. 6138.

BEST TIME TO BUY
YOUR CHOICE of all models of brand-new 1953 Schult Trailers at most attractive prices.
M. & M. Trailer Sales
2153 STEWART AVE., SW

WANT TO SELL—$3,600 equity for less than $1,000 in 1951 Royal Spartanette trailer, fully equipped. Take up payments, $89.95 month. 2520 Jonesboro Rd., Lot 38, CYpress 9291.

FOR SALE — Spartan Manor house trailer, 49 model. Sleeps four. Will trade for furniture. Bargain. O. L. Bowers, Bateman's Trailer Park, Forest Park, Ga.

1951 FRIEHAUF stainless steel refrigerated trailer, 6-inch insulation, model R Thermaking, side door, good condition. Call AMherst 2405.

WANTED—Modern, 1953, one-bedroom 30-ft. up, clean house trailer. All cash. See Sun. p.m. W. Y., 62, Journal-Constitution.

Trailer hitches installed. AAA Welding Co., 496 Courtland AT. 4941.

WILL TRADE furniture and car for modern house trailer. AL. 9425.

Trailers 189

SAVE! SAVE! SAVE! ON ALL
NEW QUALITY COACHES
New Moon, Roycraft, Kozy Coach, Pan American, Star, Palace, Travelo, Nashua, Elcar, Vagabond.
Good Used Trailers. Terms. Trades
ATLANTA TRAILER MART
1780 STEWART AVE. CA. 8888
Open Evenings and Sundays

FOR SALE—26' Shultz awning and cooler. Good condition. Very reasonable. Inquire Lot 143, 2165 Stewart Ave., SW.

WILL SACRIFICE equity in late model, unusually clean, house trailer with semi-bath. BElmont 2276.

1953 (M) SYSTEM house trailer. Will sacrifice O W Adams, Box 71, Brookhaven, Ga.

HOUSE trailers moved within 300 miles of Atlanta. George Sweat. ALpine 7181.

1951 VICTOR, 4 rooms and bath. Like new. $2,995. Phone 43-7726 after 5 p. m.

Motorcycles, Mtr. Scooters 191

BSA MOTORCYCLES
CUSHMAN SCOOTERS
SALES AND SER. EASY TERMS
RALPH'S Scooter & Cycle Sales
1317 Sylvan Rd. S. W. FR. 5376

CITY OF Atlanta Trade-ins all models. Bargains.
MARION ROBERTS MOTORCYCLE CO.
1126 W. PEACHTREE

Cushman Motor Scooters
New and Used. Nothing Down
Small Motor Center, EM. 3856

CRUISAIR, motorscooter, first-class condition, new paint job. FAirfax 5024 before 8 a.m. or after 7 p.m.

AL RODI Indian, Motorcycle Sales, 311 Spring St. CY. 1144.

Auto Parts and Accessories 193

NEW ENGINE your car with remfd. Wizardized engines. Western Auto Stores.

SOUTHERN MTRS. EXCHANGE, AL. 8264 339 Spring St.

RING and valve job, $6. P. O. Box 67, Forsyth, Ga. Phone 6311.

Auto Repairing, Painting 194

"The Old Reliable"
JOHN SMITH CO.
Established 1869
CHEVROLET DEALERS
530 W. P'tree St. N. W. EM. 5661

YOUR CAR PAINTED $29.95 UP
Expert Body and Fender Work
GORMAN'S PAINT & BODY SHOP
350 Mitchell St., SW. CY. 3222

DRIVE A LITTLE—SAVE A LOT
East Point Chevrolet, Dir. FA. 2611.

Boats and Motors 195

JOHNSON PARTS AND SERVICE
Fishing boats $99.50; Trailers $55
Boat builders supplies, skis.
PARTS REPAIRS, ALL MOTORS
OUTBOARD SALES & SERVICE
802 Pryor St., SW. LA. 8766

CHRIS-CRAFT Boats
OUTBOARD motors—NEW and USED
ATLANTA OUTBOARD MARINE
192 Broad St., SW WA. 0287

MOLDED HULLS—KITS
Marine Hdw.—Paints—Materials
CUTTERS, INC.
1965 Buford Highway VE. 4771

FOR SALE—Old's "88" engine, $160. Call Leon Flood, Monday through Friday, 8:15 to 4:45, ELgin 1551.

WANTED TO BUY OR RENT
BOAT house on Altoona Lake. Call AL. 6671, Ext. 281.

NEW, used Feathercraft boats, trailers, motors. 450 Bishop St. EL. 1081.

STATE PARK MARINA INC.
ALLATOONA'S finest boat facilities.
Used Boats. Reasonable Prices
PYRON and GARROW, EL. 0307

Used Cars for Sale 181

BUICK
ALL SQUARE
USED CARS
TWO LOCATIONS
46 North Ave.
VE. 5466

'52 OLDS "98" Sedan. Radio, heater, Hydra-Matic drive. New white-sidewall tires $2,195
'53 DODGE Coronet V-8 Club Coupe. R. and H., new white-wall tires $1,795
'50 BUICK Roadmaster Convertible Coupe. Radio, heater, Dynaflow. Black finish. New white-wall tires $1,495
'51 FORD Custom 8 Club Coupe. Ra. and heat. Low mileage $1,195

609 Spring St.
Corner of North Ave.
EM. 6026

'52 BUICK Roadmaster Sedan. Radio, heater, Dynaflow drive. 17,412 actual miles. New whitewall tires. $2,095
'53 PLYMOUTH Sedan. Radio, heater; has been driven only 1,742 actual mi. $1,795
'51 CHEVROLET Styleline De Luxe 2-Door. R. and H., new whitewall tires. $1,195
'50 PACKARD 2-Door. Heater. Whitewall tires. Very clean $795
OPEN EVENINGS

HIX GREEN Buick Co
46 NORTH AVE.
VE. 5466

Cadillac
OLDSMOBILE
'51 OLDSMOBILE "98" 4-dr.
'51 OLDSMOBILE "88" 2-dr.
'50 OLDSMOBILE "98" 4-dr.
'50 OLDSMOBILE "76" 2-dr.
'49 OLDSMOBILE "98" 4-dr.
'52 CADILLAC Coupe.
'52 CADILLAC "62". Green.
'50 CADILLAC "61" Coupe.
'50 CADILLAC "60" Spec.
'51 CHEV Club Coupe, Grey.
'50 CHEVROLET 4-door.
'53 FORD Conv. White.
'51 FORD 4-dr., Blue.
Open Evening 'Til 9 p. m.
Good Selections of Others
Plenty Room to Park and Trade
"You Can Believe"
CAPITAL AUTO CO.
(Opposite Biltmore Hotel)
EM. 1661

$295
'46 OLDS 2-door.
Wagstaff
Spring at 8th Sts.
DE SOTO - PLYMOUTH

'48 CHRYSLER
WINDSOR 4-Door. R. and H., whitewall tires. This is excellent transportation for only $585
OTHER FINE SELECTIONS
Gouldman-Taber Pontiac
161 IVY ST., N. E. CY. 7366

Used Cars for Sale 181

OK EAST POINT CHEVROLET DEALER INC. OK

'53 CHEVROLET 2-Door. Radio, heater. Extra clean $1,445
'52 CHEVROLET 2-Door. Heater, w. w. tires. Blue finish $1,195
'51 BUICK Super 4-Dr. Rivieria. Radio, heater. Dynaflow. 2-tone grey finish $1,395
'51 CHEVROLET 2-Door. Heater $995
'50 OLDS 76 4-Door. Radio and heater $995
'49 DODGE Coronet 4-Door. Heater $895
'49 CHEVROLET 4-Door. Radio and heater $895
'48 CHEVROLET 2-Door. Heater $495

TRUCKS
'53 CHEVROLET ½-Ton Pickup. Driven less than 4,000 miles $1,145
'52 CHEVROLET ½-Ton Pickup $950
'50 CHEVROLET ½-Ton Pickup $695
'49 FORD ½-Ton Pickup $550
'48 FORD ½-Ton Panel $495
'48 CHEVROLET 1½-Ton L. W. B. Stake $795
'46 DODGE 1½-Ton L. W. B. C&C. Extra good value $295
'47 CHEVROLET ½-Ton Pickup $495
'46 CHEVROLET ½-Ton Pickup $395

"Drive a Little—Save a Lot"
OPEN EVENINGS 'TIL 9:00
EAST POINT CHEVROLET
316 N. CHURCH ST. DEALER, INC. CA. 3138

Downing Motors
687 Spring at Third
EM. 5338
Open 'Til 9 P. M.
'51 KAISER 2-Dr. Hydra-Matic. R. and H. Green $990
'50 FORD Conv. Hollywood job on body and top. Pretty—$1,095
'51 PACKARD 200 4-dr. Light green with white tires, Ultramatic. One owner, 23,000 miles—$1,395
'52 JAGUAR X. K. 120 Roadmaster. Only 10,000 miles. Spare never on ground $2,390
'51 PACKARD "200" Convertible. Brought from Detroit. Like new $1,495
'51 FORD Custom 2-Dr. Automatic drive. Radio and heater $1,095
'48 DE SOTO Club Conv. One-owner. Plaid top. Beautiful $695
'41 LINCOLN Continental Club Cpe. 8-cyl motor. Clean as can be $895
DOWNING MOTORS
LARGEST USED CAR LOT IN ATLANTA

Packard
"The Best Place To Buy a Used Car"
'52 PACKARD "300" Sedan. Radio, heater, Ultramatic drive, 5 new white tires. Buy this virtually new car at a used car price.
'52 BUICK R. M. Riviera 4-Dr. Sedan. R. and H., Dynaflow, white tires, tinted glass, custom covers, 10,000 miles.
'51 BUICK 4-Dr. or Hard Top choice. Both fully equipped and priced to sell.
'51 PACKARD De Luxe 200 Sedan. R. and H., Ultramatic, new tires.
'51 FRAZER Manhattan Custom Built. R. and H., Hydra-Matic, electric window lifts, white tires.
'51 OLDS "98" Sedan. Choice of two exceptionally clean low-mile cars.
OTHERS
ATLANTA PACKARD MOTORS, INC.
387 W. P'tree CY. 2566

$895
'51 PLYMOUTH, dark blue. R. and H.
Wagstaff
Spring at 8th St. EL. 1952
DE SOTO - PLYMOUTH

$399!!
$133 Down, Cash or Trade
ALL NICE CARS
'46 BUICK Super Sedan (maroon).
'46 BUICK Super Sedanette (blue).
'48 PACKARD "120" 4-Door (black).
'47 PONTIAC "6" Sedanette ('52 engine).
'48 FRAZIER Manhattan 4-Dr. (excellent).
'47 NASH Ambassador 4-Door (maroon).
'46 CHEVROLET 4-Dr. (maroon).
'47 OLDS "98" Conv. (new top).
'47 BUICK Special 4-Dr.
'47 STUDEBAKER Commander 4-Dr.
'46 PLYMOUTH 2-Dr. (blue).
Downing Motors
687 Spring at Third
EM. 5338

Today's Best Buys
'48 CHEVROLET Sedan. R. and H. Original finish. Car exceptionally clean $595
Chick Barron, Inc.
YOUR STUDEBAKER DLR.
655 Spring St., N. W.
EL. 0366

$875
'49 OLDS 4-door. R. and H. New tires, black.
Wagstaff
Spring at 8th St. EL. 1952
DE SOTO-PLYMOUTH

WADE
SEE THESE NOW!

SPECIAL 1952 Dodge Sedan $1,049
SPECIAL '48 Studebaker Club Coupe $349
SPECIAL '50 Ford 6 Tudor $599
SPECIAL '49 Ford Sedan $699
SPECIAL '47 Ford Bus. Coupe $299
SPECIAL '52 English Ford Tudor $695
SPECIAL '47 Ford Convertible $495
SPECIAL '48 Mercury Club Coupe $495
SPECIAL '52 Ford Tudor $1,195
SPECIAL '49 Ford Convertible $799

WADE MOTOR CO.
391-400 SPRING ST.
AL. 5541 WA. 6749

DOLLAR FOR DOLLAR YOU CAN'T BEAT OUR DEAL ANYWHERE
'40 FORD 2-Dr. $250
'46 FORD 6 2-Dr. $325
'50 DODGE 4-Dr. $925
'49 PONTIAC 2-Door $895
'50 PONTIAC 2-Door $1,095
'50 CHEVROLET 2-Dr. $995
'51 FORD 2-Door $1,045
'47 PLYMOUTH 2-Dr. $495
DRIVE IN TODAY
OPEN EVENINGS
GOULDMAN-TABER PONTIAC
895 Lee St., S. W.
FR. 4631

2-Day Sale
DOWN PAY'T
'50 CHEV. 4-Dr. $173
'49 CHEV. C. Cp. $169
'47 STUDE. 2-Dr. $53
'46 LINC. 4-Dr. $53
'41 CAD. 2-Dr. $49
'40 CHEV. 2-Dr. $45
'40 OLDS 4-Dr. $35
738 Spring St., N. W.
(Corner 4th)
See Grady Morris
OPEN 'TIL 8 P. M.

Adams Motor Co.
501 S. Main CA. 0601-2
EAST POINT
'51 BUICK 4-Dr. Road Master $1,495
'51 BUICK Riv. Cp. $1,395
'50 FORD 2-Dr. $745
'49 FORD 2-Dr. $495
'46 DODGE, New Motor $495
TRUCKS—FA. 3998
'53 FORD ½-Ton Ford-O-Matic $1,295
'52 FORD ½-Ton $995
'50 G.M.C. ½-Ton $595
'50 G.M.C. Carry All $495
'49 FORD ½-Ton $495
'48 DODGE ½-Ton $395
'46 FORD ½-Ton $350
'46 JEEP $295

Buy Safety-Serviced and Safety-Tested Used Cars Exclusive at
Wagstaff
DE SOTO - PLYMOUTH
Spring and 8th Sts.

1949 PACKARD
4-Dr. Sedan. Heater, other extras, 4 near-new tires—not recaps. See to appreciate. Only $665
OTHER FINE SELECTIONS
Gouldman-Taber Pontiac
161 IVY ST., N. E. CY 7366

1949 BUICK
Super Conv. Coupe. R. and H., Dynaflow. Needs seat covers, little paint. Runs good. Well worth the money $495
OTHER FINE SELECTIONS
Gouldman-Taber Pontiac
161 IVY ST., N. E. CY. 7366

$275
'48 NASH "600" Series, 4-Door.
Wagstaff
Spring at 8th St. EL. 1952
DE SOTO-PLYMOUTH

Auto Parts and Accessories 193 **Auto Parts and Accessories 193** **Auto Parts and Accessories 193**

FACTORY BUILT MOTORS
Special ★ 129.50 EXCHANGE ★ Special
FOR FORD, CHEVROLET, PLYMOUTH, OR DODGE
OTHER MAKES REDUCED IN PROPORTION
NO DOWN PAYMENT
$ $ $ SAVE $ $ $
UNITED MOTOR EXCHANGE
333 SPRING ST., N. W. LA. 8431 333 SPRING ST., N. W.

STOCK REDUCTION SALE CONTINUES!!
100 Cars to Be Sold in the Next 9 Days
'49 FORDS $495 And Up
'50 FORDS $745 And Up
'51 FORDS $895 And Up
'52 FORDS $1,195 And Up
Many other bargains to be sold in the next 9 days at far below current market prices.
Most All Makes, Models and Types
WE FINANCE OPEN 8 A. M. TO 9 P. M. BANK RATES
CREDIT WILL BE APPROVED ON THE SPOT
SEE US BEFORE YOU BUY
BEAUDRY
"Atlanta's Oldest Ford Dealer"
360 Williams St. (on expressway) WA. 3296-7

Dependable Used Cars
639 WEST P'TREE
VE. 8179
'53 DODGE 4-Door V-8. R. and H., Gyromatic, 2-tone paint, excellent condit. $2,295
'53 PLYMOUTH Cranbrk. Two-tone paint, low mileage. R. and H. $1,695
'52 DODGE Coronet. R. and H., Gyromatic $1,695
'53 FORD Convert. R. and H. A real savings. Only $1,795
'51 STUDEBAKER Starlight Club Coupe. Excellent transportation $995
'51 DODGE 4-Door. R. and H., Gyromatic $1,195
'49 HUDSON Convertible. R. and H., whitewall tires. Above the average $795
'48 CHRYSLER 4-Door. R. and H. Perfect condition $795
'49 DODGE 2-Door. Low mileage, heater and whitewall tires $895
MANY OTHERS
OPEN 'TIL 9 P. M.
Lander MOTORS
DODGE Plymouth

Take up ONE Payment and ride in any of these cars.
'50 HUDSON 4-Door.
'50 OLDS "98" Holiday.
'50 NASH 2-Door.
'49 HUDSON 2-Door.
'49 PLYMOUTH 2-Door.
'49 FORD 2-Door.
30-Day Warranty On All Cars
UNDER $100 SPECIALS FOR CASH ONLY
'48 LINCOLN '40 FORD
'48 PLYMOUTH '40 OLDS
'39 CHRYSLER
PRYOR USED CARS
307 Pryor St., S.W. CY. 1008

3 B USED CARS
BIGGER BARGAIN BUYS
'53 KAISER 2-Dr. Low mi. $2,095
'50 DODGE 4-Door. Black. Fluid drive $895
'47 & '48 KAISERS. Good running condition. Down payment of only $66
'50 WILLYS station wagon, overdrive and heater. Tires like new. SPECIAL
Atlanta Kaiser-Willys, Inc.
AT. 6587 AT. 4993
744 West Peachtree at 4th

Wanted—Autos, Trucks 187

CASH FOR YOUR '49 MODELS UP CAR
GLENN BUICE USED CARS
367 Spring St., N. W., LA. 1961

Don't Take a Chance SEE US
'51 MERCURY Custom 4-Door. Radio, heater. Beautiful original two-tone paint with actual 29,000 miles. Be sure to take a drive in this one $1,395
'51 DODGE Coronet Sedan. Low mileage, extra nice. Today only $1,095
'51 FORD Custom "8" Station Wagon. Heater, new tires. Extra nice inside. Wood pitted. A real buy for only $895
'49 LINCOLN Cosmo. Hyd. Sedan. Radio and heater. A chance to own a fine car for only $995
'51 MERCURY 6-Pass. Clb. Coupe. Radio, heater. Beautiful dark green finish. Low mileage. For only $1,295
'46 FORD "8" Sedan. Excellent transportation for only $365
'51 CHEVROLET Styleline 2-Door. Original black with low mileage $1,095
'50 BUICK Special Sedan. Beautiful dark green finish. With heater. Going today for $995
'52 MERCURY Custom 2-Door. Radio, heater, two-tone paint. Like new for only $1,895
'50 MERCURY Club Convertible. Radio, heater, new top. A sharp looking car for only $1,045
Be sure to watch our TV program, Sports Scholar, on WAGA, Channel 5, on Wednesday night following the fights.
WHOLESALE BUYERS SEE US
OPEN FROM 8 A. M. TO 9 P. M.
FRANK GRAHAM CO.
LINCOLN-MERCURY
600 WEST PEACHTREE ST., N. W., PHONE Elgin 8237

PRICES SLASHED
TO LOWER INVENTORY
'46 FORD 2-Dr. $425
'46 FORD 2-Dr. $345
'46 FORD 2-Dr. $195
'46 BUICK 4-Dr. $275
'42 CHEV. 2-Dr. $135
'47 PLYM. 4-Dr. $159
Any reasonable down payment accepted. Balance can be financed with good credit.
DELTA LOAN CORP.
332 Whitehall St., S. W.

LOOK HERE
'48 PONTIAC Club Sedan. Silver Streak "8." Hyd., R. and H., 2-tone. Priced very low $745
'49 DODGE 4-Dr. Meadowbrook. R. and H. She's a honey $795
'51 DODGE ½-Ton Pick-up. Low mileage, very clean $795
GATE CITY MOTORS
1197 Memorial Dr., S. E.
Open Evenings Until 8 P. M.
AL. 1170

Auto Parts and Accessories 193 **Auto Parts and Accessories 193**

FREE SEAT COVERS With each purchase
MOTORS
SPECIAL 129.50 EXCH SPECIAL
★ FORD ★ CHEVROLET
★ PLYMOUTH ★ DODGE
ALL OTHER MAKES REDUCED
NO MONEY DOWN
AL. 8496
OPEN 7 A. M. TILL 7 P. M.
MOTOR EXCHANGE, INC.
OF GEORGIA
312 SPRING ST. AL. 8496
(in middle of block)

Use Journal-Constitution Want Ads for Results

DICK TRACY

SNUFFY SMITH

STEVE CANYON

MOON MULLINS

WINNIE WINKLE

THE PHANTOM

JULIET JONES

BEN BOLT

HENRY

KEEP WELL

R. VAN DELLEN DR. THEODORE

Many Infections Make Up a Cold

Is the common cold a single disease or a hodgepodge of many respiratory infections? Most physicians agree to the latter, yet find it expedient to include the variety of disturbances in one category. This may shed light on the reason why there are so many causes of and so many treatments for what appears to be a single disease.

Some persons are extremely susceptible to colds and develop the "sniffles" at the drop of a hat. They can trace the condition to a favorite niece who stayed for tea and spent most of the time blowing her nose; or to the woman who was doing the same thing while standing behind them waiting to be checked out at the super market.

Others never are bothered along this line unless exposed to cold, wet or overfatigue after a hard weekend. In these individuals, resistance plays a role and when the bars are lowered the germs have a heydey.

Allergy also enters the picture, particularly among those who encounter sore throat, sinus trouble, or bronchitis at certain times of the year or upon entering old, musty buildings.

Even the causative organisms vary considerably. It is generally agreed that the virus is responsible initially but after the third day bacteria such as staphylococci or streptococci take over and lead to complications like sinus or ear infection or spread of the cold into the chest.

All this explains the oft heard medical statement, "Many causes may provoke symptoms that are labeled 'common cold.'"

Because everyone develops a cold under different circumstances, it is little wonder that pet remedies are a dime a dozen. It also explains why your favorite may not help another and vice versa and why your home cure seemed to work better the previous time.

THEY'LL DO IT EVERY TIME

By Hatlo

Goren ON Bridge

BY CHARLES GOREN

Both vulnerable. South deals.

NORTH
♠ K 5 3
♥ 9 8
♦ K 4 3
♣ K 8 7 5 4

WEST
♠ 10 6 4
♥ A 10 7 6 5 2
♦ 6
♣ Q 10 9

EAST
♠ J 9 8 7
♥ Q J 3
♦ Q J 10 9 8
♣ 2

SOUTH
♠ A Q 2
♥ K 4
♦ A 7 5 2
♣ A J 6 3

The bidding:

South	West	North	East
1 no trump	Pass	3 no trump	Pass
Pass	Pass		

Opening lead: Six of hearts.

East appeared to be faced with an insoluble problem in discarding when as a matter of fact the solution was so simple that it actually escaped his notice.

North's raise to three no trump with only nine points was acceptable, inasmuch as he held an establishable five-card suit.

West opened the six of hearts, and East's jack went to declarer's king. Declarer immediately went to work on the club suit, leading a little one to the king. On the return of the suit, East was somewhat embarrassed for a discard. Inasmuch as he was desirous of having his partner continue hearts, he was anxious to throw a discouraging card in one of the other suits. Unfortunately, however, his cards in both spades and diamonds were of such size that they could not very readily be interpreted as discouraging. East finally chose the seven of spades on the very thin ground that the seven of spades was smaller than the eight of diamonds. Declarer ducked the trick into West. It was pointless, he considered, to cash his eight top card tricks, for then the defense would be left with no problem at all. Declarer saw a remote chance. If East, rather than West, held the queen of hearts, West, not knowing the location of the queen, might be reluctant to continue the suit.

Upon winning the club trick, West followed exactly that line of reasoning. If declarer held the heart queen, it was important to get partner into the lead to come through. So, mindful of partner's seven of spades, he shifted to that suit, and declarer ran for cover. Obviously East's discard of the eight of diamonds would have produced a similar result.

In the post-mortem analysis, East was considered to have been a victim of circumstances. Actually, however, he had failed to display resourcefulness. By applying the "rule of eleven," East should have realized that declarer had no high heart left and that West therefore had remaining the ace, ten and seven. Subtracting the card led (six of hearts) from eleven leaves five, which represents the number of hearts higher than the six that are distributed around the table; dummy had two of them, East two of them, which left one for declarer, which has already been played.

East could have simplified matters by discarding the queen of hearts, for which he had no use.

If you want to buy Carefree Automatic Heating
Ask the man who owns a MONCRIEF

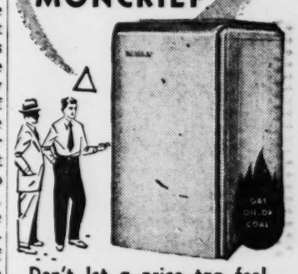

Don't let a price tag fool you—Don't buy just good looks — Don't buy high pressure sales talks—But ask the man who owns a Moncrief, his happy experience is your best guarantee to a lifetime of economical, carefree automatic heating satisfaction.
Buy Now—Easy Terms
• Nothing down
• 36 months
Call EL. 3611
Heating by Moncrief
MONCRIEF FURNACE CO.
676 Hemphill Ave., N. W.
Atlanta 1, Georgia

Ollie Reeves

A Rhyme a Day

"Access to world markets that provide all the natural ingredients for cosmetics, plus skills and machinery undreamed of by the ancients, have given the United States leadership in a field once dominated by Europeans."—Trade note.

It's a well-known fact, as the years go by . . . the wrinkles come and the skin gets dry . . . but cosmeticians say that's absurd . . . and the signs of age can be long deferred.

So . . . to live with a woman, and live in peace . . . you got to get used to that facial grease . . . to the jars of goo on the bathroom shelves . . . and the time they spend to improve themselves.

The evening comes and her prayers are said . . . and she greases herself when she goes to bed . . . so well slicked up with her oils and creams . . . that she slides right into the sea of dreams.

Well, that's about all, I suppose I'm done . . . and we'll finish this up with a feeble pun . . . as we say in Brooklyn, "the **goil** who's wise . . . is **oily** to bed and **oily** to rise."

Survey Gobbles Film

CANBERRA — Royal Australian Air Force fliers have completed an aerial-photography survey of 129,000 square miles of Australian territory. A third of a ton of film was used in recording the area for mapping authorities. The photographs were taken at an altitude of nearly 4½ miles.

(ADVERTISEMENT)
HAPPY Complexions
. . . don't have itching, burning acne pimples! Ease the itch, promote healing fast with Black and White Ointment. Cleanse with Black and White Skin Soap.

AUNT HET

I reckon we're all fooled by vanity. I think it's common to show temper, but I wouldn't if I had a bad temper myself.

Tests Prove New Formula Stops Athlete's Foot
35 Out Of 36 Cases Cleared of Raw Itching Irritation In One Week or less.

NEW YORK, N. Y.—Good news for anyone tormented by the raw, itching irritation of athlete's foot was announced here with the release for public sale of a remarkable new medical formula called Foroxin.

As a result of tests on patients at one of the country's leading hospitals, it has been proven that Foroxin kills on contact all five types of fungi that cause athlete's foot. Of 36 patients treated, 35 cases were completely cleared in an average of four days. In addition, Foroxin has been proven entirely safe for use even on the most tender skin, will not cause irritation.

Unlike old-fashioned methods of treatment, Foroxin's fungicidal action penetrates deep into cracks and crevices no salve or powder can reach, bringing fast soothing relief from soreness, itching, and irritation of peeling, cracking, fungus-infected feet.

Foroxin is easy to use. Contents of one vial is emptied into a basin of lukewarm water. Feet are then soaked in the solution for just a few minutes. Within a few days users must see and feel satisfactory results or entire purchase price is refunded. Foroxin is now available to the public at all good drugstores.

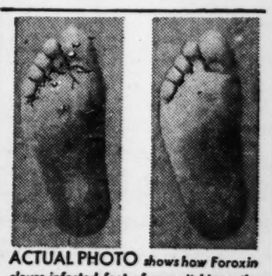

ACTUAL PHOTO shows how Foroxin clears infected feet of sore, itching athlete's foot symptoms in four days or less.

Rexall LANE DRUG STORES

Go all the way on TRAILWAYS

CALL TRAILWAYS FIRST FOR LOCAL SERVICE, TOO
MARIETTA 35c one way 65c round trip
AUSTELL 40c one way 75c round trip
CEDARTOWN $1.40 one way $2.55 round trip
GRIFFIN 90c one way $1.65 round trip
THOMASTON $1.60 one way 2.90 round trip
WINDER $1.10 one way $2.00 round trip
CORNELIA $1.80 one way $3.25 round trip
JEFFERSON $1.45 one way $2.65 round trip
GADSDEN, ALA. $2.55 one way $4.60 round trip
All fares plus tax

to MIAMI $12.75 one way, $22.95 round trip
TAMPA $9.60 one way, $17.30 round trip
NEW YORK $17.10 one way, $30.80 round trip
WASHINGTON $12.95 one way, $23.35 round trip
LOS ANGELES $43.80 one way, $78.85 round trip
KANSAS CITY $17.60 one way, $31.70 round trip

TRAILWAYS
BUS DEPOT 212 Spring St., N. W.
ALpine 1862

TODAY'S CROSSWORD PUZZLE

ACROSS

1 Mob hysteria.
6 Imitated.
14 Genus of palms.
15 Penitential Psalm: pl.
17 Itinerant.
18 Of a Rom. emperor's bodyguard.
19 Overwhelm.
20 Zodiac ram.
22 Soft-spoken.
23 Weapon of war.
24 Rested.
25 Soothe.
28 Self-restraint.
32 Track events.
33 Limp.
34 Interrogative.
35 Mohammedan rulers.
36 Demure.
37 Young pig
39 Descendant.
40 Solemn pledge
41 Small fish
42 Gibed.
45 Amy Lowell.
46 Hindu pillar.
47 Coffee houses.
48 Mohammedan divorce.
51 Grinding tooth.
52 Dry, as wine.
55 Mineral resin.
57 Arouse.
59 Computes.
60 Took somebody's part.
61 Most disordered.
62 Annoy playfully.

DOWN

1 Turkish coin.
2 In a line.
3 Firn.
4 Dessert.
5 Aromatic herbs.
6 King's realm.
7 Stopped by mud.
8 Purposes.
9 Permit.
10 Perfumes.
11 Cylindrical.
12 Silkworm.
13 Transaction.
16 Subtle.
21 Decays.
23 Cicatrix.
24 Gender.
25 Fourth estate.
26 Citrus fruit.
27 Straighten.
28 Beam of light.
29 French river.
30 Casts a ballot.
31 Pitchers.
33 Vile.
36 Fish.
37 Thinnest.
38 Broadway successes.
40 Treat animals.
41 Divan.
43 Exults.
44 Farm tools.
45 Whitest.
47 Sheepfolds.
48 Decade.
49 A styptic.
50 Disabled.
51 Morsel.
52 Carbonated beverage.
53 Pieces out.
54 Yield.
56 Siamese measure.
58 Compete.

H	E	D	D	A		E	B	O	E		E	R	S	E
E	Q	U	I	P		L	A	V	A		C	I	T	E
C	U	L	M	I	N	A	T	E	S		A	Y	A	L
T	I	L		S	A	T	I	R	E		R	I	M	S
O	N	E	S		R	E	S	T		S	T	E	P	
R	E	S	T	I	R		T	I	T	T	E	R	E	R
			A	R	O		A	M	O	R		A	D	Z
H	A	R	R	O	W	S		E	L	A	P	S	E	D
I	L	E		N	E	T	S		E	T	A			
T	E	A	B	E	R	R	Y		R	A	S	C	H	I
	U	S	E	D		U	N	C	A		S	O	O	N
A	T	O	M		A	M	A	U	T	A		S	O	T
B	I	N	A		I	M	P	R	E	S	S	I	V	E
B	A	E	R		D	E	S	I		K	I	N	E	R
E	N	D	S		A	R	E	O		S	T	E	R	N

Solution to Yesterday's Puzzle

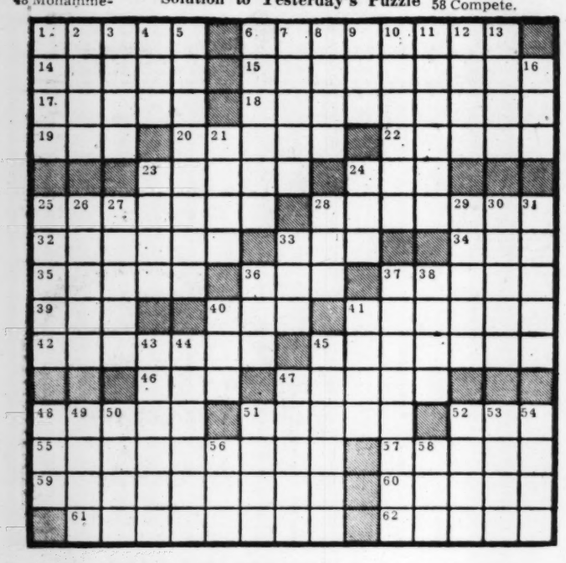

The Pastor's Study

Jewish Children Being Mistreated?

By ROBERT B. GIFFEN

DEAR MR. GIFFEN: We have run into a problem in school. One teacher is strongly prejudiced against Jewish children. Is it the responsibility of my daughter to report it to the principal?—O. (A Protestant mother.)

DEAR MRS. O.: Prejudice is a most difficult thing to prove. If your daughter goes to the principal, she will have to give incontrovertible witness to either words or actions which, in themselves, prove that this teacher is acting in a manner unbecoming to her place in a democracy. If she fails, (and it is hazardous for a student to go up against a teacher), she may find that she has been hurt without helping the situation.

If you are sure that the matter is real, and that it is serious, I suggest that you ask the teacher to come to see you, or that you talk with her in complete privacy. There is no question about the policies of the school administration under which she works. I believe that you will find that at least a part of the problem lies in misunderstanding. Your concern—as a Protestant—that Jewish children should feel safe and secure in being Jewish in your school will be the best possible influence upon this teacher.

But, I beseech you, do not prejudge the situation before you have this talk. Children are always finding horrible characteristics in their teachers!

COURT DECISIONS

SUPREME COURT OF GEORGIA
Judgments Affirmed.

Wright v. State. Before Judge West. Walton Superior Court. A. M. Kelley, Jere Field, J. E. Briscoe Jr., William L. Preston, H. O. Goodwin, for plaintiff in error. D. M. Pollock, Solicitor General, Eugene Cook, Attorney General, Rubye Jackson, contra.

Smith v. Pyles et al. Before Judge Anderson. Crawford Superior Court. W. B. Mitchell, Alvin B. Mitchell, for plaintiff in error. W. D. Altman, contra.

Hampton v. Stevenson, Superintendent. Before Judge Atkinson. Bibb Superior Court. Kenneth L. Leake, for plaintiff in error. Eugene Cook, Attorney General, Robert L. Hall, Assistant Attorney General, Lamar W. Sizemore, Assistant Attorney General, Delman L. Minchew, contra.

Fambrough v. Fambrough, executor. Before Judge Vaughn. Newton Superior Court. Orem Roberts, Reuben M. Tuck, for plaintiff in error. C. R. Vaughn Jr., A. F. Jenkins, contra.

Burgess v. State. Before Judge Atkinson. Chatham Superior Court. James N. Rahal, for plaintiff in error. Andrew J. Ryan, Solicitor General, Sylvan A. Garfunkel, Assistant Solicitor General, Thomas M. Johnson Jr., Assistant Solicitor General, Eugene Cook, Attorney General, Rubye G. Jackson, contra.

King v. State. Before Judge Byars. Upson Superior Court. A. T. Walden, Frank A. Bowers, for plaintiff in error. John J. Flynt Jr., Solicitor General, Eugene Cook, Attorney General, Rubye G. Jackson, contra.

Jones v. State. Before Judge Byars. Upson Superior Court. A. T. Walden, Frank A. Bowers, for plaintiff in error. John J. Flynt Jr., Solicitor General Eugene Cook, Attorney General, Rubye G. Jackson, contra.

Early et al. v. Tolbert executrix, et al. Before Judge Kennedy. Richmond Superior Court. Pierce Bros. for plaintiffs in error. Killebrew & McGahee, contra.

Walling v. Harrison, sheriff. Before Judge Atkinson. Chatham Superior Court. James N. Rahal, for plaintiff in error. Andrew J. Ryan, solicitor-general; Sylvan A. Garfunkel, assistant solicitor-general; Thomas M. Johnson Jr., contra.

McKenzie et al. v. Walker et al. Before Judge Rees. Macon Superior Court. A. C. Felton III, John S. Averill Jr., for plaintiffs in error. Garland Byrd, Sam Matthews, S. H. Dykes, Matthews & Matthews, Dykes, Dykes & Marshall, contra.

Judgments Reversed

The J. R. Watkins Co. v. Fricks et al. Certiorari to Court of Appeals. Shaw & Shaw, for plaintiff in error. William Gordon Mann, contra.

Woodard et al. v. Collier et al. Before Judge Guess. DeKalb Superior Court. Bates Black, for plaintiff in error. Poole, Pearce & Hall, Warren E. Hall Jr., Fred W. Elarbee Jr., W. D. Lanier, contra.

Dismissed

Jackson Electric Membership Corporation v. Matthews et al. Before Judge Edmondson. Jackson Superior Court. D. M. Pollock, for plaintiff in error. Howard J. Oliver Jr., contra.

Conley Housing Corporation v. Coleman, Tax Commissioner, et al. Before Judge Guess. Clayton Superior Court. Rollins & Lucas, Arthur Rollins Jr., William E. Lucas, for plaintiff in error. Broadus B. Zellars, William H. Reynolds, Eugene Cook, attorney-general; George E. Sims Jr., assistant attorney-general; John W. Wilcox Jr., contra.

Journal-Constitution Want Ads Pay Off

JUST NUTS

NOTHING TO WEAR
DON'T TEAR YOUR HAIR
we dry clean in 1 hour
COST NO MORE
Satisfaction Guaranteed
leave it to . . .
HOUR VALET
4 Convenient Locations
75 FORSYTH ST., N.E.
12 HOUSTON ST., N.E.
24 PEACHTREE ST., N.E.
99 PRYOR ST., N.E.
"Hour Valet is Your Valet"

YOUR MIND'S MIRROR

By JOSEPH WHITNEY

Can you "wish" for anxiety?

Answer: Yes, it is quite common and most of us occasinally indulge in this seeming paradox. Children are particularly adept in producing anxiety; riding on hair-raising roller coasters, promoting ghost stories, shooting fire-crackers, etc. Adults seek anxiety situations in mystery stories, prize-fights, even military maneuvers. The most popular form of artificially created anxiety is gambling, where anxious tension builds up with the fall of every card.

Are Most Married Couples Soon Disillusioned?

Answer: No, but quite a few married couples think they are. Their disillusionment is not with marriage itself, but is a result of self-deception before marriage when they were so preoccupied with the idea of love and romance that they failed to appraise the basic character traits of their marriage partner. Those traits remain the same after marriage, but may appear quite different to a young couple who dreamed that marriage would be a never-ending honeymoon.

Will Job Efficiency Guarantee Success?

Answer: No, although ability to do your job well is one of the factors in doing it successfully. Actually, most employes who lose their jobs, or who continually change from one job to another, do so because of their inability to "get along" with superiors and co-workers. In a recent study involving 4,000 industrial dismissals (V. V. Anderson, Contribution of Mental Hygiene to Industry) 62 per cent were dismissed for social rather than technical incompetence.

Ghost Stories Wanted

LONDON, (AP)—The Berkshire History Committee is asking all the inhabitants with ghost stories to send along details of their sex, age and habits. The committee wants to file the stories away along with records of witches and wizards, old remedies and traditions, local proverbs and dialects.

PHILCO
HF-200 TELEVISION WITH
DEEP DIMENSION PICTURE
See Full Page Announcement in This Issue
Displayed for You at
KING HARDWARE CO.
53 Peachtree St. Branches Throughout Atlanta WA. 3000

LETTERS
U.S. MAIL
SAVE at SOUTHERN FEDERAL SAVINGS & LOAN ASSOCIATION ★ ★ ★ ATLANTA
Busy People Use The Mails
FEDERAL SAVINGS AND LOAN INSURANCE CORPORATION — SAFETY OF YOUR SAVINGS — INSURED UP TO $10,000
TIME MEANS MONEY
• Let Uncle Sam Help You SAVE TIME AND MONEY
• Just mail your check or money order with coupon below. Your account book with an envelope will be returned to you promptly.
• Remember — it's not what you earn but what you save that counts!
3% PER ANNUM Current Rate
SOUTHERN FEDERAL SAVINGS & LOAN ASSOCIATION
Ground Floor Hurt Building
Atlanta, Ga. MAin 1935-6
John L. Conner, President
Use This Coupon
Southern Federal Savings & Loan Association of Atlanta
P. O. Box 1745
Atlanta, Ga.
Enclosed is check for $_____ to open an Insured Savings account ☐ OR—Please send information about your insured Savings Service ☐
Name_____
Street_____
City_____ State_____

FIRST WITH MILLIONS FOR RELIEF of: Headache, Muscular Aches, Colds' Sore Throat
"IT'S ASPIRIN AT ITS BEST"
BIG 100 TABLET BOTTLE 49¢
36 Tablet Bottle 25¢ - 12 Tablet Tin 10¢
St. Joseph ASPIRIN
A PRODUCT OF PLOUGH, INC.

GASOLINE ALLEY

MARY WORTH

GRANDMA

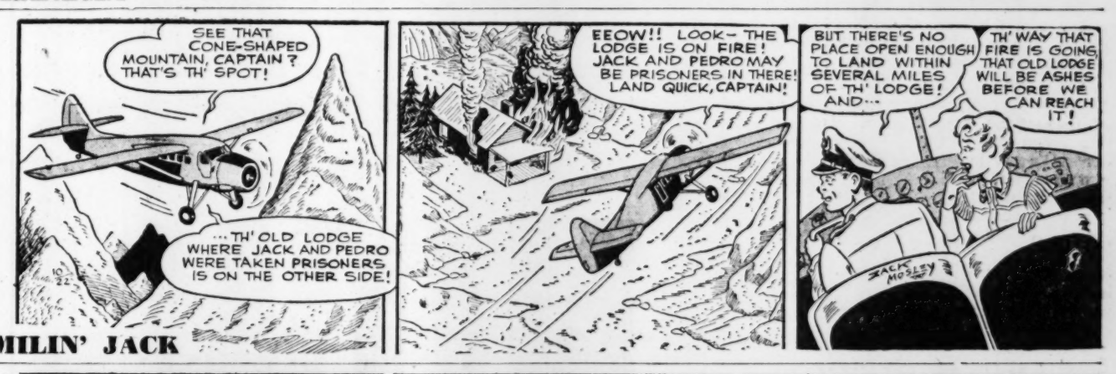

SMILIN' JACK

ORPHAN ANNIE

TERRY

THE GUMPS

LITTLE LULU

Delivering the Goods with Journal-Constitution Want-Ads WA. 6823

CHING CHOW
IT IS TRULY SAID—DEPENDENCE ON ANOTHER IS PERPETUAL DISAPPOINTMENT—
SEATTLE WASH.

SHOW YOUR SMILE!
Keep teeth bright
Chew Wrigley's Spearmint Gum. Chewing helps cleanse the teeth. Helps keep them naturally bright. Enjoy this tasty gum daily.
a sparkling smile is mighty important
WRIGLEY'S SPEARMINT CHEWING GUM
Refreshing! • Delicious!

WITH ARMED FORCES

Atlantans Win Awards For Services in Korea

By BOB WILLIMON

Two Atlanta servicemen were recently awarded Air Medals for service in Korea.

Navy Ens. Edward R. Holladay, husband of the former Miss Eva Reid, 933 Buckingham Cir., NW, received the medal in a recent ceremony aboard the carrier USS Boxer. The citation read in part: "For meritorious achievements while flying in a fighter-bomber aircraft over enemy North Korea."

Similarly cited was Second Lt. Marion C. Davis, husband of the former Dorothy Loden, 134 Wyman St., SE. Piloting an F-84 Thunderjet, Lt. Davis flew 30 combat missions, and received the Air Medal as a result of meritorious achievement while participating in aerial flight."

Ensign Holladay is the son of T. N. Holladay of Miami, Fla.; and Lt. Davis is the son of Mr. and Mrs. Marion A. Davis, 2929 Pharr Rd., NE.

Airman 1-c Walter H. Butler, son of Mr. and Mrs. Walter H. Butler, Starrville, was recently awarded the Commendation Ribbon "for exceptionally meritorious service while serving as a Combat Casualty Reporter" for the 51st Fighter Interceptor Wing in Korea.

Airman Butler

Airman Butler, a 1951 graduate of Roosevelt High School, also holds the Korean Service ribbon with two battle stars, the United Nations ribbon, and the National Defense ribbon. The new award was made at Fifth Air Force Base, Korea.

Marine 2nd Lt. Frank H. Wright, son of Mr. and Mrs. Horace Wright of Douglasville, recently received his Naval aviator wings in commission ceremonies at the Pensacola Naval Air Station. His parents were in attendance and his mother pinned on his wings. Lt. Wright attended Young Harris College prior to entering the Marine Corps.

Lt. Wright

Annapolis Midshipman Harry F. Campbell Jr., son of Mr. and Mrs. Harry F. Campbell, 2535 Acorn Ave., NE, has completed a three-week indoctrination cruise from Norfolk to Halifax, Nova Scotia, aboard the aircraft carrier USS Valley Forge. Midshipman Campbell joined ther "future admirals" to observe all phases of the ship's operation, and each made a familiarization flight in a Grumman "Avenger" torpedo bomber.

Midshipman Campbell

Chief Commissaryman James L. Hudgins, USN, son of Mrs. James Hudgins, 207 Hurt St., NE, has received the Fleet President's pin aboard the USS Libra. The pin—a gold ship's helm encircling a blue triangle with the engraved words "loyalty, protection, service"—was awarded by the Association's Atlanta Branch 89 for serving as president in 1952 while he was stationed in Atlanta on recruiting duty. Hudgins, a submariner, was aboard the US Submarine Gudgeon when it became the first underseas craft in U.S. submarine history to sink an enemy warship. The prey was a surfaced Japanese submarine.

Chief Hudgins

Smith-Hughes Slates Woodworking Course

A woodworking course, meeting twice weekly, is scheduled to begin Monday at the Smith-Hughes Vocational School at 232 Pryor Street, SW. The classes will meet every Monday and Wednesday from 6:45 to 9:15 p.m. and will continue for 12 consecutive weeks.

Berry Alumni Slate Meet at 'Y' Tomorrow

The Martha Berry Schools Alumni Club of Greater Atlanta will meet at 7 p.m. tomorrow at the Luckie Street YMCA. A variety show is scheduled after dinner.

(ADVERTISEMENT)

WHEN CHILDREN SULK

Sweeten Stomach to make them laugh and play again

When constipation sours little tummies, children sulk and cry—can't sleep or eat right. That's because sour, gassy stomach upset makes them feel so miserable.

That's why thousands of mothers give Syrup of Black-Draught at first sign of coated tongue, bad breath—sluggishness. Its wonderful laxative action helps sweeten *sour stomach*, too! So children smile and play again.

Laxative-Stomach Sweetener Acts Overnight

Syrup of Black-Draught acts thoroughly. But no harsh griping! Made of pure vegetable herbs. *Overnight*, brings comforting relief from constipation ... *thus helps sweeten sour stomach, too!* So honey-sweet children love it! 18,000,000 bottles sold. Get a bottle of Syrup of Black-Draught at your druggist's today.

ADULTS, TOO! Try *regular* Black-Draught laxative-stomach sweetener for *your* constipation. *In Powder or Granulated form and convenient, new easy-to-take Tablets.*

Lack of Location Delays Park for Negroes in Northeast

By CLAUDE GEORGE SR.

For lack of an available location, the $64,000 set aside to build a park for Negroes in the northeast section still is pending, George I. Simons, general manager of the City Parks Department, told Atlanta members of the National Association for the Advancement of Colored People.

Mayor Hartsfield and parks officials attending the monthly meeting of the Atlanta NAACP told members that a site near Auburn Ave. and Butler St., once under consideration, had been taken into the East connection of the expressway.

Simons said the parks department also was having trouble finding a site for a Negro golf course. He said, however, 'that the three existing Negro parks, Anderson, Pittman and Washington, will be improved. Mayor Hartsfield expressed confidence that Moseley Park will be turned over to Negroes in the near future.

Miss Virginia Carmichael told the group that 15 supervised playgrounds and five community centers now are operated for Negroes in Atlanta.

NAACP members at the meeting voted their disapproval of Negro use of the side entrance to the Terminal Station and of the dual facilities for tax services at the Fulton County Courthouse.

Baptist Women

The annual Woman's Day program is scheduled at Friendship Baptist Church Oct. 25. Mrs. Benjamin E. Mayes will speak at 11 a.m. on "God's Gift." The public is invited.

Women's Day

The annual woman's day program at Rush Memorial Congregational Church is scheduled Oct. 25.

Mrs. L. S. Bickers, a teacher at Clark College, will speak at 11 a.m. and Mrs. Phoebe Burney, Clark College dean of women, will speak at 4 p.m. The Rev. J. E. Garnett, church pastor, will preside.

PTA Bazaar

The David T. Howard High School PTA will hold its third annual bazaar in the school gymnasium at 7:30 p.m. Oct. 26. Mrs. F. A. Jones, bazaar chairman, and Mrs. R. L. Harris, PTA president, are in charge of arrangements.

WE TOP 'EM ALL
"44 Years' Business Integrity"
CHAS. N. WALKER ROOFING CO.
WAlnut 5747
141 Houston St., N. E., Atlanta, Ga.

USE WANT ADS—WALNUT 6823

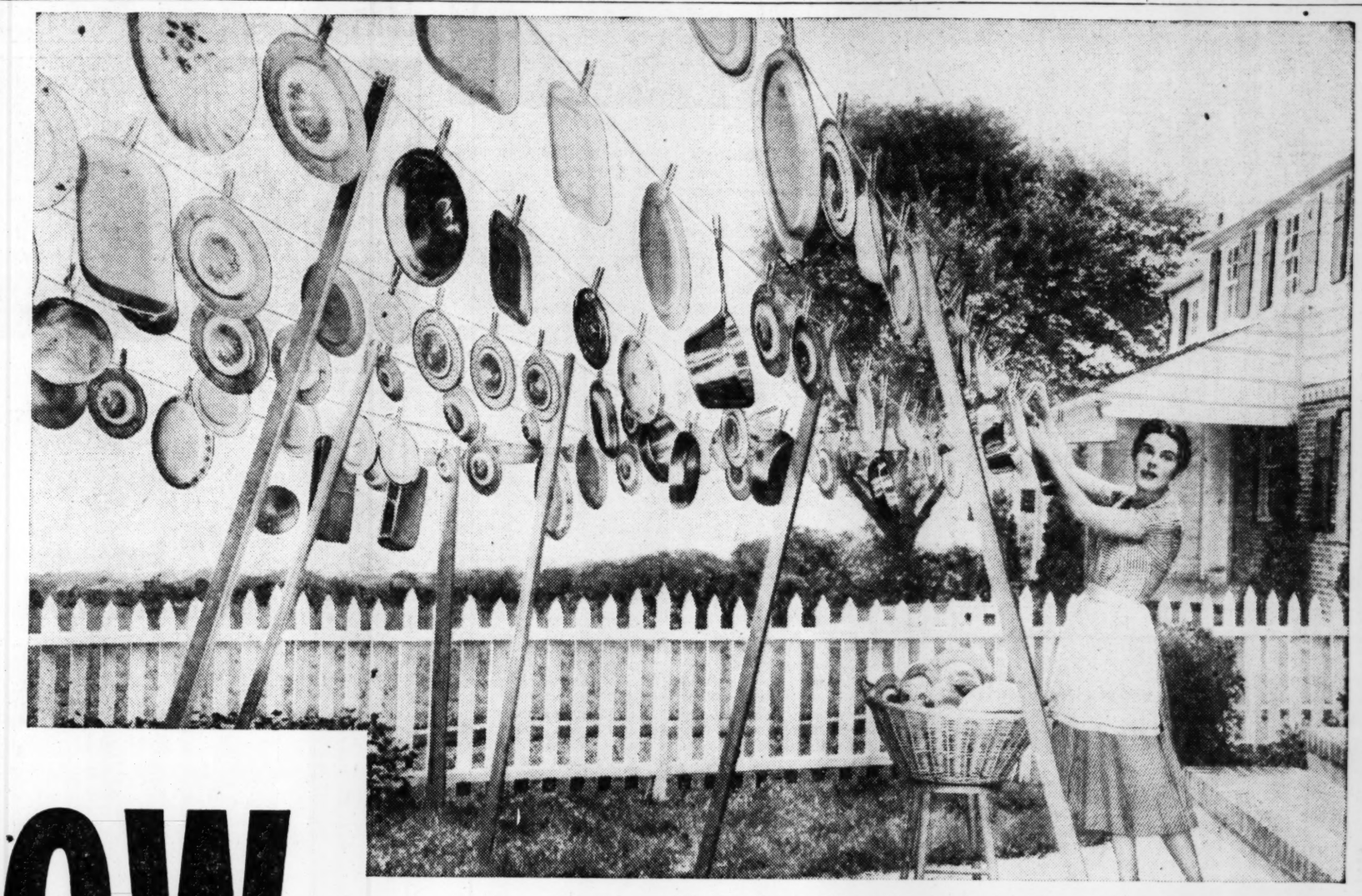

Nobody hangs dishes on a washline. But if you did, you'd see your week's dishes are a bigger job than your weekly laundry. A job this big deserves a special product designed for dishwashing—not a strong powder intended for getting dirt out of clothes. And your hands deserve it, too.

NOW— with this can here to help you, why "*launder*" your dishes?

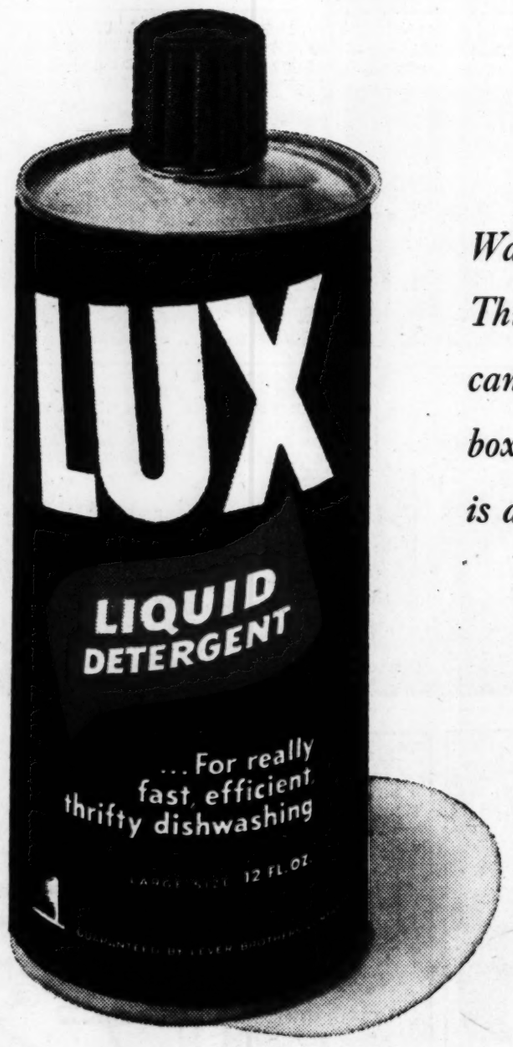

Washing powders are great for laundering dirty clothes but dishes aren't clothes. This new Lux Liquid Detergent *is especially designed for dishwashing. One canful of this new* Lux Liquid Detergent *will wash more dishes than several boxes of the most popular laundry powder. And . . .* Lux Liquid Detergent *is almost as mild on your hands as* Lux Toilet Soap.

JUDGING from the way this new Lux Liquid Detergent is selling, an awful lot of women have stopped "laundering" their dishes with laundry powder. How about you?

This can in your kitchen is the next best thing to a dishwashing machine.

Lux Liquid Detergent literally *soaks* dishes clean. Gets *between* the clinging grease and the dish. *Dissolves* the grease. For fast, efficient dishwashing—*with or without wiping*—no powder can touch it.

Lux Liquid is thriftier for dishwashing than the most popular laundry powder.

A few drops wash a whole dishpan-full of dishes. A couple of trials will show you how little you have to use.

But all this wouldn't mean much if Lux Liquid Detergent weren't mild. Well, Lux makes it, so it's got to be mild. It's milder than any other leading detergent. Milder than some soaps. In fact, almost as mild as Lux Toilet Soap. Two other little things you'll like: it smells good—and it's already dissolved.

There's a money-back Lever Brothers guarantee, of course, but we honestly believe you'll be pleased.

LEVER BROTHERS

Packed in a can as it should be— with a dripless spout

Won't break like a bottle. Won't get soggy or take up room like a box. And the dripless spout keeps the liquid from dripping down the side of the can.

Lux Liquid for dishes
Lux Flakes for nylons

Get Double the Stocking Wear
with Lux Flakes care

95% of all stocking manufacturers recommend Lux Flakes. Gentle Lux care literally can give you double the stocking wear.

If you want to go to the trouble, you can prove to yourself how gentle Lux Flakes care saves stockings. Get two new identical pairs. Go ahead and wash one pair with any of those strong washday products. Wash the other pair the Lux way—in pure, gentle Lux Flakes. Keep this up a few weeks. You'll see Lux Flakes care *does* make a difference.

Lux care keeps nylon threads strong as new, washing after washing. And it's wonderfully mild to your hands.